THE LINCOLN STAR

74TH YEAR | LINCOLN, NEB. | WEDNESDAY MORNING | FEBRUARY 4, 1976 | 38 Pages | 15 CENTS

Ex-Prisoners Win $500 Settlement For Ordeal In City Cell

By GORDON WINTERS
Star Staff Writer

Three men, one in Colorado, one in Kansas and another believed to be in Florida, will soon receive money in the mail.

After almost two years of litigation, Lonnie Bunnell, William Cornelius and Donald Currens won $500 apiece in a settlement from the City of Lincoln Tuesday afternoon in U.S. District Court.

The three men were among 11 held for three days in a nine by nine-foot cell in March 1974, in punishment for what they called a peaceful demonstration.

The cell had no furniture. No mattresses, blankets or bedclothes were provided. There were no toilet facilities other than a seven-inch diameter hole in the floor.

Some Had To Stand

The men claimed the cell was so crowded that three or four of the men had to stand so the others could lie down to sleep.

None of the three men were present in court Tuesday when the settlement was accepted by U.S. District Judge Warren K. Urbom.

The suit was filed several days after the incident in the form of a letter filed in U.S. District Court. It was signed by five men, but only Currens, Cornelius and Bunnell filed poverty affidavits showing why they should not be required to pay a filing fee.

Only 3 Named

They were the only three named as plaintiffs after Urbom accepted the letter as a civil rights suit. Named as defendants were former Police Chief Joseph T. Carroll and former Inspector Robert Myers, both of whom have since retired from the Lincoln Police Department.

The Nebraska Civil Liberties Union became involved in the case in September 1975 when Lincoln attorney Patrick Healey entered the case.

Originally the case also sought to have Carroll and Myers blocked from taking such measures against prisoners. But Healey told U.S. District Judge Warren K. Urbom Tuesday that the request was being dropped since Carroll and Myers have retired.

Police contended that the "hardships imposed upon the plaintiffs were a direct result of their violation of jail complex rules and the threat to internal security that the violations created."

Police said prisoners in A Block in the jail took mattresses, blankets and pillows into the large "day room" in the cell block and refused to go into individual cells at lock up.

About 15 to 20 officers were called into the jail in response and one by one the prisoners were escorted into the small cell, according to documents filed in court.

Although many of the allegations in the suit were undisputed, some were. Police claimed, for example, that Officer Walter Tucker was forced to clean the cell when the prisoners jammed paper plates and cups into the toilet hole.

In the prisoner's version sewer water mysteriously "gushed from the hole." The prisoners said they were forced to clean it with their hands and toilet paper.



AP

Angola Policy Protested

Protesters of U.S. policy in Angola hanged Secretary of State Henry A. Kissinger in effigy Tuesday outside the Fairmont Hotel in San Francisco, Calif. Kissinger addressed a luncheon audience in the hotel. He blamed Congress for helping set a major precedent by halting U.S. support for anti-Soviet factions in Angola.

President Opposes Abortion On Demand

WASHINGTON (AP) — President Ford said Tuesday he would oppose a constitutional amendment prohibiting abortion, but prefers one that would give states the right to decide such issues.

"I do not believe in abortion on demand," Ford said in a television interview. But, he added, that there must be some flexibility in the law to permit abortion in cases involving the mother's illness or rape.

Describing his views as "a moderate position," Ford addressed the abortion issue in an interview with CBS correspondent Walter Cronkite.

He said that while he did not agree with the Supreme Court's 1973 decision legalizing abortion, he had taken an oath of office to uphold the law as interpreted by the court and would do so.

The high court has ruled that a state cannot bar a woman from obtaining an abortion from a licensed physician during the first three months of pregnancy. The decision permits the regulation of abortion in the second three months of pregnancy to preserve and protect the mother's health. States are permitted to forbid abortions in the final three months.

Ford said, "I do not believe in abortion on demand. I do not agree with the court decision."

He said he agreed there were instances such as illness of the mother and rape, "when abortion should be permitted." But, he said he felt the "preferable answer" was through an amendment that would permit the states to make their own decisions on their own abortion laws.

The president of the National Conference of Catholic Bishops, Archbishop Joseph L. Bernardine of Cincinnati, Ohio, called Ford's views "inconsistent and disappointing." The Roman Catholic Church has been in the forefront of efforts to ban abortion nationwide.

While criticizing the President, Archbishop Bernardine's statement said: "It would be unfair to be any more critical of Mr. Ford than of some other prominent political leaders, whose views on the abortion issue appear to be equally confused."

Constitutional amendments have been proposed both to ban abortion and to return the authority to the states for regulating abortion.

A House judiciary subcommittee on civil and constitutional rights begins hearings Wednesday on abortion amendments.

Ronald Reagan, Ford's rival for the GOP presidential nomination, has endorsed a constitutional amendment approach that would, in effect, prevent most abortions but allow them in extreme cases such as when a mother's life is in danger. Among Democratic candidates, only George Wallace has voiced support for an anti-abortion amendment, although several others say they oppose abortion in principle.

Final Pool Of 36 Chosen For Jury In Patty's Trial

SAN FRANCISCO (AP) — A final pool of three dozen prospects was chosen Tuesday for the jury in Patricia Hearst's bank robbery trial, clearing the way for opening arguments Wednesday, the second anniversary of her kidnaping.

The selection of the 18 men and 18 women completed five days of closed-door interrogation by U.S. District Court Judge Oliver J. Carter. The next step will be challenges Wednesday by both sides — 12 for the defense and eight for the prosecution — that will leave 12 regular jurors and four alternates, who will decide the case.

The pool of 36 is predominantly middle-aged, ranging in age from 23 to 70. It includes professionals, housewives, laborers and one woman who described herself as an "unemployed American Indian."

All were told by Judge Carter to bring their suitcases to the courthouse on Wednesday. The 16 chosen can expect to spend the next month of their lives in a hotel, shielded from news of the trial.

About an hour before the prospects were reminded by Carter not to read or listen to news of the case, defense attorney Albert Johnson told reporters that the judge had signed an order for his young client to be taken to a doctor for X-rays to be used for "evidentiary purposes."

He would not elaborate, but chief defense attorney F. Lee Bailey said later the X-rays would seek to uncover whether Miss Hearst had suffered a skull fracture when struck by her terrorist abductors.

"She was hit on the head with a rifle butt the night she was kidnaped," Bailey said. "I want to find out if she suffered a hairline fracture."

He said the examination would be conducted sometime in the next few days.

Bailey, Johnson and U.S. Atty James L. Browning Jr. said they were pleased that the pool had been selected and pronounced themselves anxious to move ahead with the trial.



AP

Wrestler Knows His 'Gator

Jim Bilbe is an alligator wrestler who takes his 100-pound 6-foot sparring partner around the country with him. And he knows his 'gator, he tapes the reptile's jaws together because they share the same motel room when on tour. Jim Bilbe has to sneak the alligator into his roadside motel room, this one in Miami, Fla. In the motel room, the 'gator sleeps in the bathtub so he can have moisture.

Council Wants Humane Society Figures

By LYNN ZERSCHLING
Star Staff Writer

The City Council has received half the information it requested on the financial operation of the Humane Society. Now the lawmakers just have to get the other half.

Last month the council asked Finance Director Jim Mallon to get a detailed breakdown of the society's budget. Councilman Dick Baker, a critic of the agency's operations, threatened to cut off city dollars if that information wasn't available soon.

Mallon reported to the council this week that he had been able to obtain only a financial report on the agency's operations for 1975. He couldn't get a report on the society's expenditures.

Mallon said that Humane Society Director Bernard Patton said he wasn't authorized to give out that information without approval of the society's board of directors. Apparently that approval hasn't been given.

The city pays the Humane Society $25,000 a year for animal control services. The society also received $600 from the Lincoln Housing Authority and another $4,800 from the county. The city collects license fees for the society.

Baker said the financial data is needed so that the council can determine whether the city should set up its own animal control division. The council is considering such action, at the request of the Pet Advisory Committee.

The committee estimated it would cost the city $104,000 the first year to place animal control services in either the police or health departments. It would cost an estimated $82,000 the second year.

A report on the Humane Society's operations was prepared by Lincoln bookkeeping consultants, Rhoades and Wendt.

The firm reports that the society had budgeted $142,648 for 1975. The financial report states that disbursements totaled $128,837.

During 1975 the Humane Society collected $56,083 in license fees. Another $13,312 was taken in for pound fees. The agency received $47,653 during the year for sale of animals, board charges, ambulance fees, burials and from dues and donations.

The report states that the society fielded 13,998 complaints during the year and answered 28,652 calls.

The agency picked up 3,874 stray dogs and 1,269 stray cats. A total of 3,607 dogs were turned into the shelter, while 1,635 cats were turned in.

The Humane Society disposed of 7,335 animals during 1975.

The agency answered 820 county-related calls.

The report states that 1,384 dogs were adopted from the society's shelter while 710 cats and 78 other unnamed animals were adopted.

During 1975, 25 cases were filed with the city attorney's office for prosecution.

And the report notes that Humane Society staff granted 17 television "appearances," but only one radio interview.

Friends Of Higher Gas Prices Gain

Washington (UPI) — Told that natural gas will be plentiful if the price is right, the House Tuesday handed an initial victory to supporters of freeing the fuel from federal price controls.

Members voted 230 to 184 to allow long-term deregulation of gas prices to be considered along with an emergency bill that would merely cover winter emergency sales.

The vote actually concerned the rule for taking up the issue for debate, but it constituted an approximate show of support for long-term deregulation after decades of federal control.

"The House is ready. The country is ready," said Rep. Robert Krueger, D-Tex., a freshman who won the key test for debate on his measure.

Krueger is offering his proposal as an amendment to a bill by Rep. John D. Dingell, D-Mich., calling merely for temporary removal of controls over interstate gas supplies to meet emergency needs this winter or next.

Dingell's bill would have the government designate certain pipeline companies as "distressed" because of inability to provide enough gas for their customers. These pipelines could bid for gas in the control-free intrastate market at whatever price they can negotiate.

Krueger's bill, on the other hand, would permanently lift controls from the price of newly produced gas from onshore wells, and would free new offshore supplies over five years. The Senate already has passed legislation along similar lines.

Krueger's bill differs from the Senate version in two ways: as gas contracts expire, Krueger's would make that gas price-free, while the Senate bill would put it under a new ceiling; the Senate bill would reserve lower-priced gas for residential users, but Krueger's has no such provision.

Death Penalty Bill Put On File

By BOB GUENTHER
Star Staff Writer

A bill abolishing Nebraska's death penalty was transmuted Tuesday into a bill similar to California law making the death penalty mandatory for certain crimes.

The Legislature's Judicary Committee made the changes on a 5-2 vote and sent the bill (LB702) to general file for consideration by the full Legislature.

Nebraska's current law gives judges the discretion whether persons convicted of certain crimes should be sentenced to death in the electric chair.

The changes, offered by Sen. John DeCamp, are intended to bring Nebraska law more closely into line with a 1972 U.S. Supreme Court ruling which found the use of the death penalty to be "freakish and wanton."

Chambers Abstains

Sen. Ernest Chambers, who sponsored the repeal of the death penalty, abstained from the vote on DeCamp's version. Committee members speculated Chambers will attempt to restore his bill to its original form on the legislative floor.

Legislature stories on Pages 21, 22

The revised bill makes the death penalty mandatory for conviction of killing for hire, killing a law enforcement officer and killing in connection with a kidnaping, hijacking or rape.

Axtell Sen. Gary Anderson opposed the change, saying it will not eliminate the inequal use of the death penalty because county attorneys will still be able to amend a killing for hire charge to a lesser offense. Money and influence make such plea-bargaining favor the rich, he said.

'It Won't Work'

"Plea-bargaining is the reason it won't work," Anderson said.

DeCamp urged Anderson to "talk sensible." He said a much higher percentage of minority people get into trouble and as a result get sentenced to death.

"Just go to Omaha and you can see that," DeCamp said.

The committee also heard public testimony on bills which would set up a furlough system whereby nonviolent felons would repay property damage costs to victims of crime and allow the state to reimburse the innocent victim of crime for medical costs. Those bills were LBs748 and 744 respectively.

Sen. Wally Barnett of Lincoln criticized LB748 as allowing prisoners "to buy their way out of prison."

'Made For Wealthy'

"This bill is made for the wealthy," Barnett said.

"If you've got enough money, you can waive, say, your eight months in prison and claim you're eligible for parole," Barnett said.

Concerns were also voiced about the possibilty an inmate could get unemployment compensation while on the restitution program.

On Inside Pages

World News, Page 2:
Odds Offered

State News, Pages 5-10:
Simants Was Afraid

Lifescape, Pages 19,20.
Police Just Backstop

Sports News, Pages 27-30:
Big Red Signs 12

Action Line, Page 11:
Omaha Animal Control Similar

Editorials	6	Deaths	31
Astrology	26	TV Programs	34
Entertainment	16	Want Ads	34
Markets	24,25	Dr Thosteson	17

The Weather

LINCOLN: Partly cloudy and colder Wednesday. High around 15. Northerly winds 15 to 25 mph. Increasing cloudiness and cold Wednesday night. Low zero to 5 above.

NEBRASKA: Windy and much colder in west Wednesday with occasional snow possibly accumulating 2 to 4 inches. North to northeast winds from 20 to 40 mph will cause blowing and drifting snow with hazardous driving conditions. Partly cloudy and much colder in central and east portions Wednesday. Highs Wednesday generally in teens. Occasional light snow in west Wednesday night spreading into the east Thursday. Lows Wednesday night 5 above to 10 below.

More Weather Page 8

IMPORTANT NOTICE

Regarding Montgomery Ward Adv section in todays paper. The men's oxford work shoe in the work shoe ad is not available. We will substitute a comparable work shoe with similar features, style and quality as the one shown, to sell at the advertised price. We regret any inconvenience this may cause you.—Adv.

Today's Chuckle

The way it's been handling decisions lately, the Supreme Court may rule any day that compulsory education violates a child's civil rights.

Copyright 1976, Los Angeles Times

Men's leisurewear and sweaters now 1/2 price and less. HOVLAND-SWANSON, Downtown—Adv.

NEWSPAPERARCHIVE®

THE LINCOLN STAR

74TH YEAR | LINCOLN, NEB. | WEDNESDAY MORNING | FEBRUARY 4, 1976 | 38 Pages | 15 CENTS

Ex-Prisoners Win $500 Settlement For Ordeal In City Cell

By GORDON WINTERS
Star Staff Writer

Three men, one in Colorado, one in Kansas and another believed to be in Florida, will soon receive money in the mail.

After almost two years of litigation, Lonnie Bunnell, William Cornelius and Donald Currens won $500 apiece in a settlement from the City of Lincoln Tuesday afternoon in U.S. District Court.

The three men were among 11 held for three days in a nine by nine-foot cell in March 1974, in punishment for what they called a peaceful demonstration.

The cell had no furniture. No mattresses, blankets or bedclothes were provided. There were no toilet facilities other than a seven-inch diameter hole in the floor.

Some Had To Stand

The men claimed the cell was so crowded that three or four of the men had to stand so the others could lie down to sleep.

None of the three men were present in court Tuesday when the settlement was accepted by U.S. District Judge Warren K. Urbom.

The suit was filed several days after the incident in the form of a letter filed in U.S. District Court. It was signed by five men, but only Currens, Cornelius and Bunnell filed poverty affidavits showing why they should not be required to pay a filing fee.

Only 3 Named

They were the only three named as plaintiffs after Urbom accepted the letter as a civil rights suit. Named as defendants were former Police Chief Joseph T. Carroll and former Inspector Robert Myers, both of whom have since retired from the Lincoln Police Department.

The Nebraska Civil Liberties Union became involved in the case in September 1975 when Lincoln attorney Patrick Healey entered the case.

Originally the case also sought to have Carroll and Myers blocked from taking such measures against prisoners. But Healey told U.S. District Judge Warren K. Urbom Tuesday that the request was being dropped since Carroll and Myers have retired.

Police contended that the "hardships imposed upon the plaintiffs were a direct result of their violation of jail complex rules and the threat to internal security that the violations created."

Police said prisoners in A Block in the jail took mattresses, blankets and pillows into the large "day room" in the cell block and refused to go into individual cells at lock up.

About 15 to 20 officers were called into the jail in response and one by one the prisoners were escorted into the small cell, according to documents filed in court.

Although many of the allegations in the suit were undisputed, some were. Police claimed, for example, that Officer Walter Tucker was forced to clean the cell when the prisoners jammed paper plates and cups into the toilet hole.

In the prisoner's version sewer water mysteriously "gushed from the hole." The prisoners said they were forced to clean it with their hands and toilet paper.



AP

Angola Policy Protested

Protesters of U.S. policy in Angola hanged Secretary of State Henry A. Kissinger in effigy Tuesday outside the Fairmont Hotel in San Francisco, Calif. Kissinger addressed a luncheon audience in the hotel. He blamed Congress for helping set a major precedent by halting U.S. support for anti-Soviet factions in Angola.

President Opposes Abortion On Demand

WASHINGTON (AP) — President Ford said Tuesday he would oppose a constitutional amendment prohibiting abortion, but prefers one that would give states the right to decide such issues.

"I do not believe in abortion on demand," Ford said in a television interview. But, he added, that there must be some flexibility in the law to permit abortion in cases involving the mother's illness or rape.

Describing his views as "a moderate position," Ford addressed the abortion issue in an interview with CBS correspondent Walter Cronkite.

He said that while he did not agree with the Supreme Court's 1973 decision legalizing abortion, he had taken an oath of office to uphold the law as interpreted by the court and would do so.

The high court has ruled that a state cannot bar a woman from obtaining an abortion from a licensed physician during the first three months of pregnancy. The decision permits the regulation of abortion in the second three months of pregnancy to preserve and protect the mother's health. States are permitted to forbid abortions in the final three months.

Ford said, "I do not believe in abortion on demand. I do not agree with the court decision."

He said he agreed there were instances such as illness of the mother and rape, "when abortion should be permitted." But, he said he felt the "preferable answer" was through an amendment that would permit the states to make their own decisions on their own abortion laws.

The president of the National Conference of Catholic Bishops, Archbishop Joseph L. Bernardine of Cincinnati, Ohio, called Ford's views "inconsistent and disappointing." The Roman Catholic Church has been in the forefront of efforts to ban abortion nationwide.

While criticizing the President, Archbishop Bernardine's statement said: "It would be unfair to be any more critical of Mr. Ford than of some other prominent political leaders, whose views on the abortion issue appear to be equally confused."

Constitutional amendments have been proposed both to ban abortion and to return the authority to the states for regulating abortion.

A House judiciary subcommittee on civil and constitutional rights begins hearings Wednesday on abortion amendments.

Ronald Reagan, Ford's rival for the GOP presidential nomination, has endorsed a constitutional amendment approach that would, in effect, prevent most abortions but allow them in extreme cases such as when a mother's life is in danger. Among Democratic candidates, only George Wallace has voiced support for an anti-abortion amendment, although several others say they oppose abortion in principle.

Final Pool Of 36 Chosen For Jury In Patty's Trial

SAN FRANCISCO (AP) — A final pool of three dozen prospects was chosen Tuesday for the jury in Patricia Hearst's bank robbery trial, clearing the way for opening arguments Wednesday, the second anniversary of her kidnaping.

The selection of the 18 men and 18 women completed five days of closed-door interrogation by U.S. District Court Judge Oliver J. Carter. The next step will be challenges Wednesday by both sides — 12 for the defense and eight for the prosecution — that will leave 12 regular jurors and four alternates, who will decide the case.

The pool of 36 is predominantly middle-aged, ranging in age from 23 to 70. It includes professionals, housewives, laborers and one woman who described herself as an "unemployed American Indian."

All were told by Judge Carter to bring their suitcases to the courthouse on Wednesday. The 16 chosen can expect to spend the next month of their lives in a hotel, shielded from news of the trial.

About an hour before the prospects were reminded by Carter not to read or listen to news of the case, defense attorney Albert Johnson told reporters that the judge had signed an order for his young client to be taken to a doctor for X-rays to be used for "evidentiary purposes."

He would not elaborate, but chief defense attorney F. Lee Bailey said later the X-rays would seek to uncover whether Miss Hearst had suffered a skull fracture when struck by her terrorist abductors.

"She was hit on the head with a rifle butt the night she was kidnaped," Bailey said. "I want to find out if she suffered a hairline fracture."

He said the examination would be conducted sometime in the next few days.

Bailey, Johnson and U.S. Atty James L. Browning Jr. said they were pleased that the pool had been selected and pronounced themselves anxious to move ahead with the trial.

Council Wants Humane Society Figures

By LYNN ZERSCHLING
Star Staff Writer

The City Council has received half the information it requested on the financial operation of the Humane Society. Now the lawmakers just have to get the other half.

Last month the council asked Finance Director Jim Mallon to get a detailed breakdown of the society's budget. Councilman Dick Baker, a critic of the agency's operations, threatened to cut off city dollars if that information wasn't available soon.

Mallon reported to the council this week that he had been able to obtain only a financial report on the agency's operations for 1975. He couldn't get a report on the society's expenditures.

Mallon said that Humane Society Director Bernard Patton said he wasn't authorized to give out that information without approval of the society's board of directors. Apparently that approval hasn't been given.

The city pays the Humane Society $25,000 a year for animal control services. The society also received $600 from the Lincoln Housing Authority and another $4,800 from the county. The city collects license fees for the society.

Baker said the financial data is needed so that the council can determine whether the city should set up its own animal control division. The council is considering such action, at the request of the Pet Advisory Committee.

The committee estimated it would cost the city $104,000 the first year to place animal control services in either the police or health departments. It would cost an estimated $82,000 the second year.

A report on the Humane Society's operations was prepared by Lincoln bookkeeping consultants, Rhoades and Wendt.

The firm reports that the society had budgeted $142,648 for 1975. The financial report states that disbursements totaled $128,837.

During 1975 the Humane Society collected $56,083 in license fees. Another $13,312 was taken in for pound fees. The agency received $47,653 during the year for sale of animals, board charges, ambulance fees, burials and from dues and donations.

The report states that the society fielded 13,998 complaints during the year and answered 28,652 calls.

The agency picked up 3,874 stray dogs and 1,269 stray cats. A total of 3,607 dogs were turned into the shelter, while 1,635 cats were turned in.

The Humane Society disposed of 7,335 animals during 1975.

The agency answered 820 county-related calls.

The report states that 1,384 dogs were adopted from the society's shelter while 710 cats and 78 other unnamed animals were adopted.

During 1975, 25 cases were filed with the city attorney's office for prosecution.

And the report notes that Humane Society staff granted 17 television "appearances," but only one radio interview.

Friends Of Higher Gas Prices Gain

Washington (UPI) — Told that natural gas will be plentiful if the price is right, the House Tuesday handed an initial victory to supporters of freeing the fuel from federal price controls.

Members voted 230 to 184 to allow long-term deregulation of gas prices to be considered along with an emergency bill that would merely cover winter emergency sales.

The vote actually concerned the rule for taking up the issue for debate, but it constituted an approximate show of support for long-term deregulation after decades of federal control.

"The House is ready. The country is ready," said Rep. Robert Krueger, D-Tex., a freshman who won the key test for debate on his measure.

Krueger is offering his proposal as an amendment to a bill by Rep. John D. Dingell, D-Mich., calling merely for temporary removal of controls over interstate gas supplies to meet emergency needs this winter or next.

Dingell's bill would have the government designate certain pipeline companies as "distressed" because of inability to provide enough gas for their customers. These pipelines could bid for gas in the control-free intrastate market at whatever price they can negotiate.

Krueger's bill, on the other hand, would permanently lift controls from the price of newly produced gas from onshore wells, and would free new offshore supplies over five years. The Senate already has passed legislation along similar lines.

Krueger's bill differs from the Senate version in two ways: as gas contracts expire, Krueger's would make that gas price-free, while the Senate bill would put it under a new ceiling; the Senate bill would reserve lower-priced gas for residential users, but Krueger's has no such provision.

Death Penalty Bill Put On File

By BOB GUENTHER
Star Staff Writer

A bill abolishing Nebraska's death penalty was transmuted Tuesday into a bill similar to California law making the death penalty mandatory for certain crimes.

The Legislature's Judicary Committee made the changes on a 5-2 vote and sent the bill (LB702) to general file for consideration by the full Legislature.

Nebraska's current law gives judges the discretion whether persons convicted of certain crimes should be sentenced to death in the electric chair.

The changes, offered by Sen. John DeCamp, are intended to bring Nebraska law more closely into line with a 1972 U.S. Supreme Court ruling which found the use of the death penalty to be "freakish and wanton."

Cahmbers Abstains

Sen. Ernest Chambers, who sponsored the repeal of the death penalty, abstained from the vote on DeCamp's version. Committee members speculated Chambers will attempt to restore his bill to its original form on the legislative floor.

Legislature stories on Pages 21, 22

The revised bill makes the death penalty mandatory for conviction of killing for hire, killing a law enforcement officer and killing in connection with a kidnaping, hijacking or rape.

Axtell Sen. Gary Anderson opposed the change, saying it will not eliminate the inequal use of the death penalty because county attorneys will still be able to amend a killing for hire charge to a lesser offense. Money and influence make such plea-bargaining favor the rich, he said.

'It Won't Work'

"Plea-bargaining is the reason it won't work," Anderson said.

DeCamp urged Anderson to "talk sensible." He said a much higher percentage of minority people get into trouble and as a result get sentenced to death.

"Just go to Omaha and you can see that," DeCamp said.

The committee also heard public testimony on bills which would set up a furlough system whereby nonviolent felons would repay property damage costs to victims of crime and allow the state to reimburse the innocent victim of crime for medical costs. Those bills were LBs748 and 744 respectively.

Sen. Wally Barnett of Lincoln criticized LB748 as allowing prisoners "to buy their way out of prison."

'Made For Wealthy'

"This bill is made for the wealthy," Barnett said.

"If you've got enough money, you can waive, say, your eight months in prison and claim you're eligible for parole," Barnett said.

Concerns were also voiced about the possibility an inmate could get unemployment compensation while on the restitution program.

On Inside Pages

World News, Page 2:
Odds Offered

State News, Pages 5-10:
Simants Was Afraid

Lifescape, Pages 19,20:
Police Just Backstop

Sports News, Pages 27-30:
Big Red Signs 12

Action Line, Page 11:
Omaha Animal Control Similar

Editorials	6	Deaths	31
Astrology	26	TV Programs	34
Entertainment	16	Want Ads	34
Markets	24,25	Dr. Thosteson	17

The Weather

LINCOLN: Partly cloudy and colder Wednesday. High around 15. Northerly winds 15 to 25 mph. Increasing cloudiness and cold Wednesday night. Low zero to 5 above.

NEBRASKA: Windy and much colder in west Wednesday with occasional snow possibly accumulating 2 to 4 inches. North to northeast winds from 20 to 40 mph will cause blowing and drifting snow with hazardous driving conditions. Partly cloudy and much colder in central and east portions Wednesday. Highs Wednesday generally in teens. Occasional light snow in west Wednesday night spreading into the east Thursday. Lows Wednesday night 5 above to 10 below.

More Weather Page 8



AP

Wrestler Knows His 'Gator

Jim Billie is an alligator wrestler who takes his 100-pound 6-foot sparring partner around the country with him. And he knows his 'gator; he tapes the reptile's jaws together because they share the same motel room when on tour. Jim Billie has to sneak the alligator into his roadside motel room, this one in Miami, Fla. In the motel room, the 'gator sleeps in the bathtub so he can have moisture.

IMPORTANT NOTICE

Regarding Montgomery Ward Adv. section in todays paper. The men's oxford work shoe in the work shoe ad is not available. We will substitute a comparable work shoe with similar features, style and quality as the one shown, to sell at the advertised price. We regret any inconvenience this may cause you.—Adv.

Today's Chuckle

The way it's been handling decisions lately, the Supreme Court may rule any day that compulsory education violates a child's civil rights.

Copyright 1976, Los Angeles Times

Men's leisurewear and sweaters now 1/2 price and less. HOVLAND-SWANSON, Downtown—Adv.

Wheat Crop May Fall Short

Washington (UPI) — This year's wheat crop will fall short of last year's 2.1 billion bushel record unless growing conditions improve, Agriculture Department experts said Tuesday.

Economists writing in a wheat situation summary report noted that although farmers have planted 77.2 million acres to 1976 winter and spring wheat — the largest acreage since 1953 — total production may drop back from last year because drought and cold weather have reduced prospects for winter wheat yields.

In early December, the Crop Reporting Board estimated the winter wheat crop would fall to about 1 5 billion bushels, 9% below last year's winter harvest which makes up the bulk of the annual wheat crop.

No new estimates have been issued since then, but weekly crop weather reports have indicated a continuing drought threat.

The latest report, issued Tuesday, warned that the condition of wheat and other small grains last week "continued to decline as soil moisture remains in short supply over most areas of the nation."

"In the major winter wheat producing areas, stands are below normal," the weekly report said.

The wheat situation summary noted, meanwhile, that farmers are now halfway through the 1975-76 marketing year in which the 1975 crop is being sold, and that stocks are the largest in three years with demand reaching record levels.

The report said last year's record crop was so big that even if combined domestic and export demand reaches the predicted total of over 2 billion bushels, it will still leave a small surplus to begin rebuilding carryover reserves.

The wheat carryover which stood at an unusually low 327 million bushels last July 1 may reach between 391 million and 466 million bushels by June 30, 1976, the report said.

The summary said wheat prices for the remainder of the 1975-76 marketing season will depend on trends in export demand and prospects for the 1976 crop.

Experts noted that after declining from last September's peaks, prices to farmers levelled off at about $3.40 bushel in recent months, about 70 cents below a year ago. They said that if export demand continues heavy and fears are felt about the 1976 crop, prices could rise "some."

But if exports lag and 1976 crop prospects appear favorable, farm prices could weaken and might reach last season's harvest-time lows of under $3 a bushel, the report added.

Democratic Chairman Urges Speed

Washington (UPI) — Democratic National Chairman Robert Strauss appealed to Congress Tuesday for emergency legislation to keep the rule-making and money-disbursing work of the Federal Election Commission from stopping short on March 1.

Strauss urged at a news conference that Congress act before the deadline set last week by the Supreme Court for ending much of the FEC's authority. He said he didn't care whether Congress revamped the commission to conform with the ruling or gave its powers to someone else, such as the comptroller general.

But he said action is absolutely necessary: "Neglect would be dangerous and unconscionable."

Even as Strauss voiced his views, Sens. Edward Kennedy, D-Mass., Thomas Eagleton, D-Mo., and Republican leader Hugh Scott introduced legislation which would authorize the attorney general to take over commission duties through April 30.

But Strauss' suggestion provoked an immediate objection from Fred Wertheimer, a vice president of Common Cause who attended the news conference and told reporters in the hall it appeared to him a plot was afoot to torpedo the FEC.

"There is a Democratic Party scandal in the making," Wertheimer said. He accused Strauss of making a "backroom deal" with Rep. Wayne Hays, D-Ohio, a vehement critic of the FEC, to hand the comptroller general the commission's authority for certifying the payment of campaign subsidies, and thus destroy the remainder of election law enforcement.

"It's a setup for destroying the FEC," Wertheimer said.

Common Cause, a nonpartisan citizen action group, has argued for years that only an independent enforcement agency could make campaign reform laws work in congressional as well as presidential politics. The comptroller general, while a presidential appointee, presides over the General Accounting Office, an arm of Congress.



UPI

Factory Goofed

Mrs. Jeri Quigley, a teller at the Bank of Bourbonnais, Ill., isn't holding a mirror below the upper license plate. The lower plate had its number stamped upside down by mistake. Joyce Cloonen of Bradley, Ill., discovered the error after buying the plates at the bank in an envelope direct from the factory.

Senator Surprises Pentagon Official

Washington (UPI) — Catching the Pentagon by surprise, Sen. William Proxmire Tuesday identified another 59 senior military officers and defense officials allegedly entertained by defense contractors at hunting lodges.

Deputy Defense Secretary William P. Clements seemed stunned by Proxmire's disclosure at a Senate hearing and said that, if the allegations involving Pentagon brass were true, it would "cast a shadow on their performance and their judgment . . .

"I want our people to stay out of these duck blinds and I want them to stay out of the hunting lodges," Clements said.

Proxmire appeared to have baited a trap for Clements by withholding release of his list until Clements had vigorously defended the Pentagon's own probe of the hunting lodge issue in hearings before the Joint Committee on Defense Production.

The committee is investigating charges of influence peddling in the Pentagon by industries which do billions of dollars worth of defense contract business.

"This list suggests the inadequacy of your (Defense Department) investigation," Proxmire told Clements.

"We perhaps could be more thorough than we have been," Clements replied.

Until Proxmire produced his list, Clements defended his department's probe of charges that contractors have entertained influential Pentagon officials at hunting lodges and sometimes recovered the costs by adding them to charges for defense equipment.

He noted the Defense Department had officially admonished 38 officials who had visited a Maryland hunting lodge of the Northrop Corp. without valid reason.

In an angry exchange with Proxmire, Clements said, "I don't think the presence at one duck-hunt one day by an officer necessarily casts a shadow on their integrity after 30 years of service."

But he said Proxmire was "grossly mistaken" if he underestimated Pentagon concern over the issue.

Proxmire then picked up his surprise new list of five senior Pentagon civilian officials and 54 generals, admirals, colonels and other officers who allegedly accepted defense contractors' hunting lodge hospitality while they were on active duty in 1972-73 and 1974-75.

Fifty-four of those named allegedly visited a hunting lodge of the Rockwell International Corp. of Wye Island off Maryland's eastern shore. The other five reportedly were guests of the Raytheon Corp.

Earlier, Clements testified that the Washington offices of 10 major defense contractors are being audited to see if they charged off entertainment costs to the government within defense contracts.

He identified those under audit as the Raytheon Co., North American Rockwell Corp., Hughes Aircraft Co., Martin Marietta Corp., Boeing Co., General Dynamics Corp., Lockheed, Sperry Rand Corp., Grumman Corp and LTV Corp.

School Lunch

Thursday
Elementary Schools

Beef fritbits with gravy
Mashed potatoes
Fruit gelatin
Bread and butter
Fresh fruit
Milk

Jr. & Sr. High Schools

Neptune burger
Oven browned potatoes
Buttered carrots or spinach
Juice
Relishes or fruit gelatin
Bread and butter
Ham salad, peanut butter or cheese sandwich
Chocolate pudding, assorted cookies or fruit
Milk

WANTED

by serious collector campaign items of

WILLIAM J BRYAN
of Nebraska

and other Presidential candidates buttons badges, ribbons, posters, etc
Please send items, photocopy or full description for offer or advise price desired

J. Lee Freint
1200 Fairmount Place
Fort Lee, New Jersey 07024

N.Y. Times Summary

Failure Could Cost Billions

Washington — Failure to achieve a new Soviet-American agreement curbing strategic arms could mean the need for an additional $20 billion build-up over the next five years, Secretary of State Henry A. Kissinger warned in a San Francisco speech. He urged a long-term policy "combining firmness and conciliation, strong defense and arms control, political principles and economic incentives" and said the American public's attitude toward the Soviet Union fluctuated too much between extremes of conciliation and hostility

Iranian Growth Shrinking

Teheran — The economic growth rate of Iran, which has suffered a sharp drop in oil revenues, has shrunk by 60% since last spring, the country's chief planner said, and the budget envisages a $2.4 billion deficit in the next 12 months. The military expenditures are budgeted at slightly over $8 billion, which is 8% more than in the preceding year.

Chrysler To Buy VW Parts

Detroit — Chrysler Corp. announced it would buy four-cylinder engines and axle-transmissions for its 1978 model subcompact with front-wheel drive from Volkswagen in West Germany. The agreement will save Chrysler about $100 million in plant costs.

63 Under Scrutiny

Washington — Brenton C. Leavitt, director of the Federal Reserve's Division of Banking Supervision and Regulation said it is giving more than normal supervisory attention to 63 bank-holding companies.

Padding Denied

Washington — A memorandum prepared in the President's Office of Management and Budget shows an item of $3 billion labeled "cut insurance" in its recommendation to Ford to set military spending authority at $110 billion. Spokesmen for the office and for the Pentagon flatly denied any padding as a cushion against expected congressional cuts.

Death Rate Down

Washington — The nation's crude death rate in 1974 was 9.2 for each 1,000 in the population, the lowest yet recorded, according to final figures released by the National Center for Health Statistics.

(c) New York Times News Service

Media 'Cover' Debate Begins

Washington (UPI) — The House Intelligence Committee Tuesday began debating how to stop U.S. intelligence agencies from using news media "covers," or actually enlisting press and broadcast reporters, for its information gathering activities

After an initial exchange of views, Chairman Otis Pike, D-N.Y., scheduled further debate Wednesday and a vote on the proposition:

"The select committee recommends that U.S. intelligence agencies not use general circulation journals or electronic media or their employes or stringers, for purposes of cover or information-gathering."

Rep. Ronald V. Dellums, D-Calif., saying the intelligence community has an "awesome pontential for corrupting," urged that the ban be extended to cover use of the clergy, teachers and students.

"The Constitution protects the freedom of the press — we corrupt it," said Dellums. "The Constitution protects the freedom of religion — we corrupt it. Students and professors should also be free of corruption."

"Let a man quit his job and go to work for intelligence." Dellums said, "but don't let them prostitute themselves. That's one step from a fascist government."

Other committee members questioned whether the proposed restriction might be too narrowly drawn.

"I think it unconstitutional in forbidding a person from employment," said Rep. Philip Hayes, D-Ind. "It would be impossible for the government to undertake. I think it's an ethical problem or a professional problem."

Gunmen Hold 30 Children, Driver Hostage

DJIBOUTI, Afars and Issas Territory (AP) — Four gunmen held 30 French children and their driver hostage aboard a hijacked school bus Tuesday and demanded France grant immediate independence to this small East African territory.

French authorities said the bus, with one tire shot off, was blocked by a police barricade at the Somali border.

They reported negotiations with the hijackers were deadlocked.

Will Jackie Wed Sinatra? Odds 8 To 1

LONDON (AP) — Ladbrokes, a major British gambling chain, has offered odds of 8 to 1 that Jacqueline Kennedy Onassis and Frank Sinatra will marry in 1977.

A spokesman for Ladbrokes said: "Mrs. Onassis is very likely to remarry. She moves in a rather small circle and would be likely to marry a man with money. Frank Sinatra fills the bill."

The odds mean you bet $2 and if the wedding comes off you get $16 back, plus your original $2.

He did not know if any of the firm's betting stations throughout Britain had received any bets on the supposition.

"You realize it is the silly season at the moment, with horse racing cut right back with the weather, and anything we can do to give punters (bettors) a flutter is just what we do," he said. "We have all kinds of odd bets — people bet us they will or won't have twins, that life will be found in space, and so on."

THE LINCOLN STAR
Vol. 74, No. 198 Feb. 4, 1976

Published each weekday by the JOURNAL-STAR PRINTING CO 926 P St Lincoln Neb 68501 Phone 432-1234

Second class postage paid at Lincoln Neb

CARRIER SUBSCRIPTION RATES

In Lincoln or to vacation address Daily 60c week Sunday 40c week Daily and Sunday $1 00 week

MAIL SUBSCRIPTION RATES

Nebraska Northern Kansas outside of Lancaster Co or in Lancaster Co outside of the carrier delivery area

	Daily	Sunday	Both
1 Year	$29 70	$20 80	$50 50
6 Mos	22 50	15 60	38 10
3 Mos	14 35	10 40	25 75
1 Mo	7 75	5 20	12 95
1 Wk	3 00	2 00	5 00

In other states Daily 65c week Sunday 40c week Both $1 05 week

Associated Press is exclusively entitled to receive all local news printed in this newspaper and all other AP dispatches

Member Audit Bureau of Circulation

The IRA Plan with a Difference.
It's Free!
Things Are Looking Up.
FIRST FEDERAL LINCOLN

SPEED READING
Triple your reading speed and improve your comprehension!
SPEED READING

EDUCATIONAL READING SERVICES of NEBRASKA
INVITES YOU TO ATTEND ITS
OPEN HOUSE

Thursday	Friday	Saturday	Sunday
Feb 5	Feb 6	Feb 7	Feb 8
6 30 P M and 8 30 P M	6 30 P M and 8 30 P M	2 00 P M and 4 00 P M	2 00 P M and 4 00 P M

FREE TESTING
MEETINGS TO BE HELD AT
540 NORTH 48th Suite A 466-8118

Mmm! People Discover New Light Blend Imperial



"It's light!" —L. Springston
"Mm, fresh!" —P. Jacoby
"Not oily!" —R G Langfald
"Creamy!" —E Benson
"Tastes light!" —J W Robertson



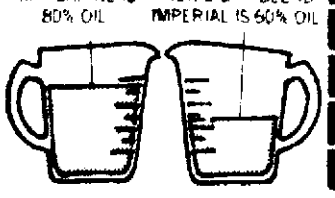
"It's not oily!" —J Banks
"...not heavy!" —L. Reshatoff
"Not greasy!" —J.D. Kent
"Fresh!" —L.L. Park
"Mm, smooth!" —D Warner



"Smooth!" —M Dame
"Creamy!" —J Gardner
"So delicate!" —J Gardner
"Light and fresh!" —J Gardner
"Mmmm!" —O Ross

Margarine has to contain at least 80% oil, or it isn't margarine.
But new Light Blend Imperial* can be much, much lighter in oil' 25% lighter Tastes light, fresh, delicate!

MARGARINE IS 80% OIL
NEW LIGHT BLEND IMPERIAL IS 60% OIL



10¢ Take this LEVER COUPON to your store
Save 10¢
When you buy 1 lb. of New Light Blend Imperial, stick or tub
Limit one coupon per purchase. Good only on Light Blend Imperial. Any other use constitutes fraud. Offer expires December 31, 1976.
10¢



NEWSPAPERARCHIVE®
NEWSPAPERARCHIVE®

Wheat Crop May Fall Short

Washington (UPI) — This year's wheat crop will fall short of last year's 2.1 billion bushel record unless growing conditions improve, Agriculture Department experts said Tuesday.

Economists writing in a wheat situation summary report noted that although farmers have planted 77.2 million acres to 1976 winter and spring wheat — the largest acreage since 1953 — total production may drop back from last year because drought and cold weather have reduced prospects for winter wheat yields.

In early December, the Crop Reporting Board estimated the winter wheat crop would fall to about 1.5 billion bushels, 9% below last year's winter harvest which makes up the bulk of the annual wheat crop.

No new estimates have been issued since then, but weekly crop weather reports have indicated a continuing drought threat.

The latest report, issued Tuesday, warned that the condition of wheat and other small grains last week "continued to decline as soil moisture remains in short supply over most areas of the nation."

"In the major winter wheat producing areas, stands are below normal," the weekly report said.

The wheat situation summary noted, meanwhile, that farmers are now halfway through the 1975-76 marketing year in which the 1975 crop is being sold, and that stocks are the largest in three years with demand reaching record levels.

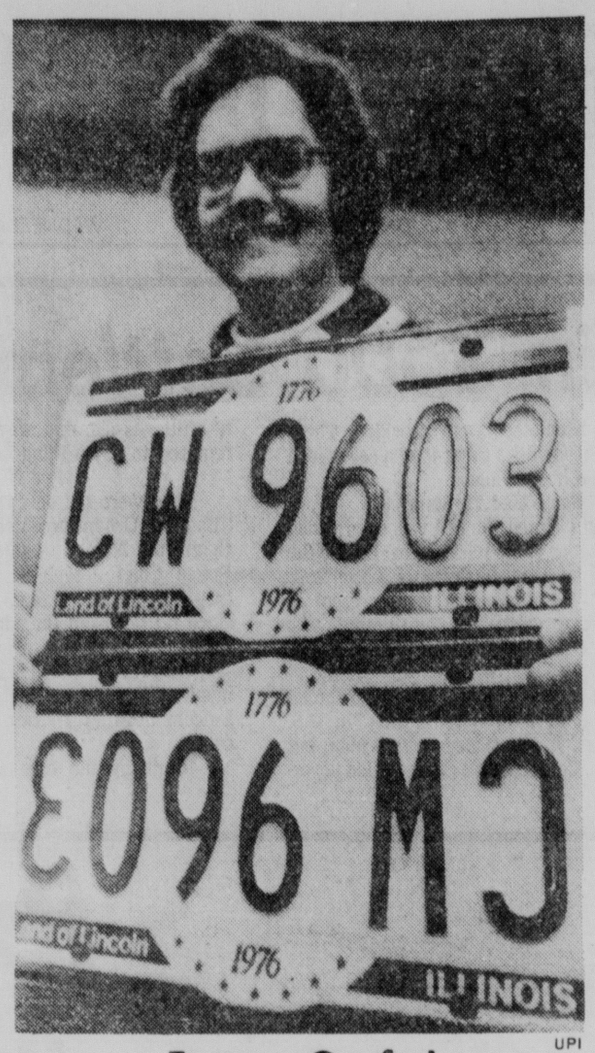
The report said last year's record crop was so big that even if combined domestic and export demand reaches the predicted total of over 2 billion bushels, it will still leave a small surplus to begin rebuilding carryover reserves.

The wheat carryover which stood at an unusually low 327 million bushels last July 1 may reach between 391 million and 466 million bushels by June 30, 1976, the report said.

The summary said wheat prices for the remainder of the 1975-76 marketing season will depend on trends in export demand and prospects for the 1976 crop.

Experts noted that after declining from last September's peaks, prices to farmers levelled off at about $3.40 bushel in recent months, about 70 cents below a year ago. They said that if export demand continues heavy and fears are felt about the 1976 crop, prices could rise "some."

But if exports lag and 1976 crop prospects appear favorable, farm prices could weaken and might reach last season's harvest-time lows of under $3 a bushel, the report added.



UPI

Factory Goofed

Mrs. Jeri Quigley, a teller at the Bank of Bourbonnais, Ill., isn't holding a mirror below the upper license plate. The lower plate had its number stamped upside down by mistake. Joyce Cloonen of Bradley, Ill., discovered the error after buying the plates at the bank in an envelope direct from the factory.

Senator Surprises Pentagon Official

Washington (UPI) — Catching the Pentagon by surprise, Sen. William Proxmire Tuesday identified another 59 senior military officers and defense officials allegedly entertained by defense contractors at hunting lodges.

Deputy Defense Secretary William P. Clements seemed stunned by Proxmire's disclosure at a Senate hearing and said that, if the allegations involving Pentagon brass were true, it would "cast a shadow on their performance and their judgment . . .

"I want our people to stay out of these duck blinds and I want them to stay out of the hunting lodges," Clements said.

Proxmire appeared to have baited a trap for Clements by withholding release of his list until Clements had vigorously defended the Pentagon's own probe of the hunting lodge issue in hearings before the Joint Committee on Defense Production.

The committee is investigating charges of influence peddling in the Pentagon by industries which do billions of dollars worth of defense contract business.

"This list suggests the inadequacy of your (Defense Department) investigation," Proxmire told Clements.

"We perhaps could be more thorough than we have been," Clements replied.

Until Proxmire produced his list, Clements defended his department's probe of charges that contractors have entertained influential Pentagon officials at hunting lodges and sometimes recovered the costs by adding them to charges for defense equipment.

He noted the Defense Department had officially admonished 38 officials who had visited a Maryland hunting lodge of the Northrop Corp. without valid reason.

In an angry exchange with Proxmire, Clements said, "I don't think the presence at one duck-hunt one day by an officer necessarily casts a shadow on their integrity after 30 years of service."

But he said Proxmire was "grossly mistaken" if he underestimated Pentagon concern over the issue.

Proxmire then picked up his surprise new list of five senior Pentagon civilian officials and 54 generals, admirals, colonels and other officers who allegedly accepted defense contractors' hunting lodge hospitality while they were on active duty in 1972-73 and 1974-75.

Fifty-four of those named allegedly visited a hunting lodge of the Rockwell International Corp. of Wye Island off Maryland's eastern shore. The other five reportedly were guests of the Raytheon Corp.

Earlier, Clements testified that the Washington offices of 10 major defense contractors are being audited to see if they charged off entertainment costs to the government within defense contracts.

He identified those under audit as the Raytheon Co., North American Rockwell Corp., Hughes Aircraft Co., Martin Marietta Corp., Boeing Co., General Dynamics Corp., Lockheed, Sperry Rand Corp., Grumman Corp. and LTV Corp.

Democratic Chairman Urges Speed

Washington (UPI) — Democratic National Chairman Robert Strauss appealed to Congress Tuesday for emergency legislation to keep the rule-making and money-disbursing work of the Federal Election Commission from stopping short on March 1.

Strauss urged at a news conference that Congress act before the deadline set last week by the Supreme Court for ending much of the FEC's authority. He said he didn't care whether Congress revamped the commission to conform with the ruling or gave its powers to someone else, such as the comptroller general.

But he said action is absolutely necessary: "Neglect would be dangerous and unconscionable."

Even as Strauss voiced his views, Sens. Edward Kennedy, D-Mass., Thomas Eagleton, D-Mo., and Republican leader Hugh Scott introduced legislation which would authorize the attorney general to take over commission duties through April 30.

But Strauss' suggestion provoked an immediate objection from Fred Wertheimer, a vice president of Common Cause who attended the news conference and told reporters in the hall it appeared to him a plot was afoot to torpedo the FEC.

"There is a Democratic Party scandal in the making," Wertheimer said. He accused Strauss of making a "backroom deal" with Rep. Wayne Hays, D-Ohio, a vehement critic of the FEC, to hand the comptroller general the commission's authority for certifying the payment of campaign subsidies, and thus destroy the remainder of election law enforcement.

"It's a setup for destroying the FEC," Wertheimer said.

Common Cause, a nonpartisan citizen action group, has argued for years that only an independent enforcement agency could make campaign reform laws work in congressional as well as presidential politics. The comptroller general, while a presidential appointee, presides over the General Accounting Office, an arm of Congress.

N.Y. Times Summary

Failure Could Cost Billions

Washington — Failure to achieve a new Soviet-American agreement curbing strategic arms could mean the need for an additional $20 billion build-up over the next five years, Secretary of State Henry A. Kissinger warned in a San Francisco speech. He urged a long-term policy "combining firmness and conciliation, strong defense and arms control, political principles and economic incentives" and said the American public's attitude toward the Soviet Union fluctuated too much between extremes of conciliation and hostility.

Iranian Growth Shrinking

Teheran — The economic growth rate of Iran, which has suffered a sharp drop in oil revenues, has shrunk by 60% since last spring, the country's chief planner said, and the budget envisages a $2.4 billion deficit in the next 12 months. The military expenditures are budgeted at slightly over $8 billion, which is 8% more than in the preceding year.

Chrysler To Buy VW Parts

Detroit — Chrysler Corp. announced it would buy four-cylinder engines and axle-transmissions for its 1978 model subcompact with front-wheel drive from Volkswagen in West Germany. The agreement will save Chrysler about $100 million in plant costs.

63 Under Scrutiny

Washington — Brenton C. Leavitt, director of the Federal Reserve's Division of Banking Supervision and Regulation said it is giving more than normal supervisory attention to 63 bank-holding companies.

Padding Denied

Washington — A memorandum prepared in the President's Office of Management and Budget shows an item of $3 billion labeled "cut insurance" in its recommendation to Ford to set military spending authority at $110 billion. Spokesmen for the office and for the Pentagon flatly denied any padding as a cushion against expected congressional cuts.

Death Rate Down

Washington — The nation's crude death rate in 1974 was 9.2 for each 1,000 in the population, the lowest yet recorded, according to final figures released by the National Center for Health Statistics.

(c) New York Times News Service

Media 'Cover' Debate Begins

Washington (UPI) — The House Intelligence Committee Tuesday began debating how to stop U.S. intelligence agencies from using news media "covers," or actually enlisting press and broadcast reporters, for its information gathering activities.

After an initial exchange of views, Chairman Otis Pike, D-N.Y., scheduled further debate Wednesday and a vote on the proposition:

"The select committee recommends that U.S. intelligence agencies not use general circulation journals or electronic media or their employes or stringers, for purposes of cover or information-gathering."

Rep. Ronald V. Dellums, D-Calif., saying the intelligence community has an "awesome pontential for corrupting," urged that the ban be extended to cover use of the clergy, teachers and students.

"The Constitution protects the freedom of the press — we corrupt it," said Dellums. "The Constitution protects the freedom of religion — we corrupt it. Students and professors should also be free of corruption."

"Let a man quit his job and go to work for intelligence," Dellums said, "but don't let them prostitute themselves. That's one step from a fascist government."

Other committee members questioned whether the proposed restriction might be too narrowly drawn.

"I think it unconstitutional in forbidding a person from employment," said Rep. Philip Hayes, D-Ind. "It would be impossible for the government to undertake. I think it's an ethical problem or a professional problem."

Gunmen Hold 30 Children, Driver Hostage

DJIBOUTI, Afars and Issas Territory (AP) — Four gunmen held 30 French children and their driver hostage aboard a hijacked school bus Tuesday and demanded France grant immediate independence to this small East African territory.

French authorities said the bus, with one tire shot off, was blocked by a police barricade at the Somali border.

They reported negotiations with the hijackers were deadlocked.

School Lunch

Thursday

Elementary Schools

Beef tidbits with gravy
Mashed potatoes
Fruit gelatin
Bread and butter
Fresh fruit
Milk

Jr. & Sr. High Schools

Neptune burger
Oven browned potatoes
Buttered carrots or spinach
Juice
Relishes or fruit gelatin
Bread and butter
Ham salad, peanut butter or cheese sandwich
Chocolate pudding, assorted cookies or fruit
Milk

WANTED

by serious collector campaign items of

WILLIAM J. BRYAN

of Nebraska

and other Presidential candidates buttons, badges, ribbons, posters, etc.
Please send items, photocopy or full description for offer or advise price desired.

J. Lee Freint
1200 Fairmount Place
Fort Lee, New Jersey 07024

Will Jackie Wed Sinatra? Odds 8 To 1

LONDON (AP) — Ladbrokes, a major British gambling chain, has offered odds of 8 to 1 that Jacqueline Kennedy Onassis and Frank Sinatra will marry in 1977.

A spokesman for Ladbrokes said: "Mrs. Onassis is very likely to remarry. She moves in a rather small circle and would be likely to marry a man with money. Frank Sinatra fills the bill."

The odds mean you bet $2 and if the wedding comes off you get $16 back, plus your original $2.

He did not know if any of the firm's betting stations throughout Britain had received any bets on the supposition.

"You realize it is the silly season at the moment, with horse racing cut right back with the weather, and anything we can do to give punters (bettors) a flutter is just what we do," he said. "We have all kinds of odd bets — people bet us they will or won't have twins, that life will be found in space, and so on."

THE LINCOLN STAR
Vol. 74, No. 108 Feb. 4, 1976

Published each weekday by the JOURNAL-STAR PRINTING CO., 926 P St., Lincoln, Neb., 68501. Phone 432-1234

Second class postage paid at Lincoln, Neb.

CARRIER SUBSCRIPTION RATES

In Lincoln or to vacation address, Daily, 60c week; Sunday, 40c week; Daily and Sunday, $1.00 week.

MAIL SUBSCRIPTION RATES

Nebraska, Northern Kansas outside of Lancaster Co. or to Lancaster Co. outside of the carrier boy area.

	Daily	Sunday	Both
1 Yr	$29.70	$20.80	$50.50
9 Mo	22.50	15.60	38.10
6 Mo	15.35	10.40	25.75
3 Mo	7.75	5.20	12.95
5 Wks	3.00	2.00	5.00

To other states: Daily 65c week; Sunday 40c week; both $1.05 week.

Associated Press is exclusively entitled to republish all local news printed in this newspaper, and all other AP dispatches.

Member Audit Bureau of Circulation

The IRA Plan with a Difference. It's Free!

Things Are Looking Up.

FIRST FEDERAL LINCOLN

SPEED READING

Triple your reading speed and improve your comprehension!

SPEED READING

EDUCATIONAL READING SERVICES of NEBRASKA INVITES YOU TO ATTEND ITS

OPEN HOUSE

Thursday Feb. 5 6:30 P.M. and 8:30 P.M.
Friday Feb. 6 6:30 P.M. and 8:30 P.M.
Saturday Feb. 7 2:00 P.M. and 4:00 P.M.
Sunday Feb. 8 2:00 P.M. and 4:00 P.M.

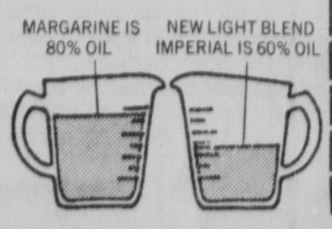
FREE TESTING MEETINGS TO BE HELD AT
540 NORTH 48th Suite A 466-8118

Mmm! People Discover New Light Blend Imperial



Margarine has to contain at least 80% oil, or it isn't margarine.

But new Light Blend Imperial® can be much, much lighter in oil! 25% lighter. Tastes light, fresh, delicate!



10¢ Take this LEVER COUPON to your store.

Save 10¢

When you buy 1 lb. of New Light Blend Imperial, stick or tub

To Dealer: We will reimburse you for the face value of this coupon, plus 5¢ for handling, provided that you and the consumer have complied with the terms of our coupon offer. This coupon is good only when redeemed by you from a consumer at time of purchasing specified brand. This coupon is non-assignable. Invoices proving purchase of sufficient stock of our brands to cover coupons presented must be shown upon request. Coupons will not be honored and will be void if presented through outside agencies, brokers or others who are not retail distributors of this brand, or who are not specifically authorized by us to redeem this coupon. Cash value 1/20 of 1¢. Void if prohibited, taxed or restricted. Lever Brothers Company, Box 1385, Clinton, Iowa 52734.

Limit: one coupon per purchase. Good only on Light Blend Imperial. Any other use constitutes fraud. Offer expires December 31, 1976.

10¢



0661A 0661A

COLOR

Prices Effective
Feb. 4-10
Right to Limit Reserved

TV TRUE VALUE BRAND T M Reg

frozen orange juice

IGA DISCOUNT

WE GLADLY ACCEPT USDA FOOD STAMPS.

Your Friendly IGA Is Having A Big . . .

FROZEN FOOD SALE!

A Big 12 Oz. Can only

39¢

It's

100% Fresh Florida Frozen!!

French Fries
Good Value Crinkle Cut
24 oz. pkg. **53¢**

Frozen Vegetables
Peas, Corn, or Mixed
10 oz. pkg. **33¢**

Tiny Lobster Tails
Booth
$3.49
12 oz. pkg.

frozen cheese

CHEESE SAUSAGE HAMBURGER or PEPPERONI

69¢

½ lb. pkg.

Banquet

Banquet Prefried Chicken

$2.19
2 lb. pkg.

Banquet Cooking Bags

Chicken A-la King—Beef
Turkey—Chipped Beef
Salisbury Steak

29¢
5 oz. pkg.

TV Frozen Non-Dairy Whipped **Topping** 9 oz. tub **59¢**

TV Frozen Sliced **Strawberries** 10 oz. pkg. **49¢**

TV Frozen—9" **Pieshells** 2 oz. tin **49¢**

IGA DISCOUNT

THE PAGE FOR MORE PROUD DISCOUNT PR

NEWSPAPERARCHIVE®
NEWSPAPERARCHIVE®

COLOR



Prices Effective
Feb. 4-10
Right to Limit Reserved

TV TRUE VALUE BRAND T.M. Reg.

frozen orange juice

A Big 12 Oz. Can only



39¢

It's 100% Fresh Florida Frozen!!

1776 · AMERICA CELEBRATES · 1976
IGA DISCOUNT
WE SALUTE USA

WE GLADLY ACCEPT USDA FOOD STAMPS.

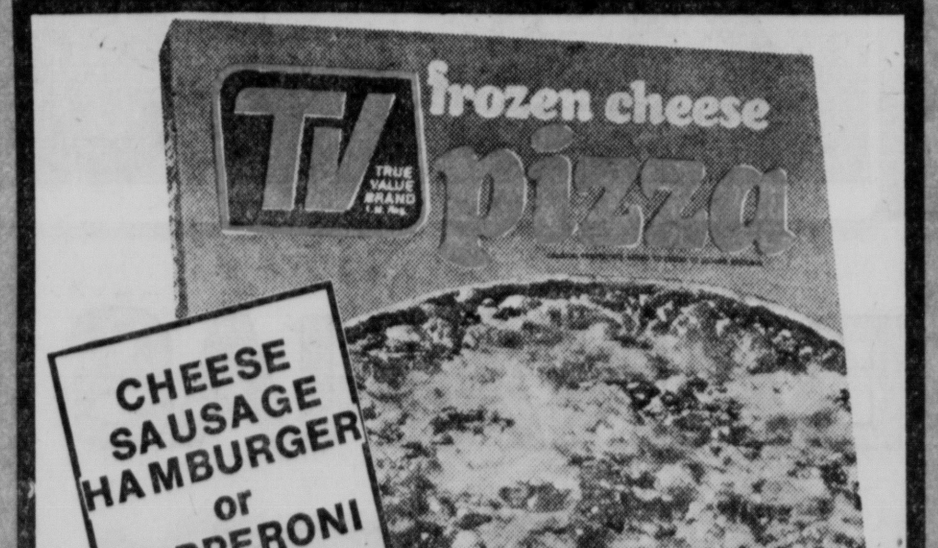
Your Friendly IGA Is Having A Big . . .

FROZEN FOOD SALE!

French Fries
Good Value Crinkle Cut
24 oz. pkg. **53¢**

Frozen Vegetables
Peas, Corn, or Mixed
10 oz. pkg. **33¢**

Tiny Lobster Tails
Booth
$3.49
12 oz. pkg.



13½ oz. pkg. **69¢**

Banquet

Banquet Prefried Chicken



2-lb. pkg. **$2.19**

Banquet Cooking Bags



Chicken A-la King—Beef
Turkey—Chipped Beef
Salisbury Steak

5 oz. pkg. **29¢**

TV Frozen Non-Dairy Whipped **Topping** 9 oz. tub **59¢**

TV Frozen Sliced **Strawberries** 10 oz. pkg. **49¢**

TV Frozen—9" **Pieshells** 2 ct. pkg. **49¢**

1776 · AMERICA CELEBRATES · 1976
IGA DISCOUNT
WE SALUTE USA

TURN THE PAGE FOR MORE PROUD DISCOUNT PRICES!

COLOR

IGA DISCOUNT

WE WELCOME FOOD STAMP CUSTOMERS

Premium Swift Bacon	12 oz. pkg.	$1.19
All Meat-All Beef Swift Wieners	12 oz. pkg.	69¢
Good Value Whole Hog Sausage	1-lb. pkg.	$1.39
Hormel Little Sizzlers	12 oz. pkg.	99¢
Hormel Wrangler's	1-lb. pkg.	$1.35

USDA Choice

Blade Cut

BEEF 58¢ lb.

TRUE VALUE TRIM From Beef Chuck



Wag... Drin...
* Grap...
* Grap...
* Oran...
* Lo-C...

53...

SHANK PORTION HAMS 79¢ lb.

JOHN MORRELL

Fully Cooked!

Morrell-Fully Cooked-Bone-In Ham Centers lb. $1.39

Morrell—Fully Cooked Butt—Portion hams lb. 89¢



Tuffy Dog Food Chunk 50-lb. bag $9.79

Regular or Super Tampons Kotex	40 ct. pkg.	$1.99
Magic Bake Flour	25-lb. bag	$3.21
Ragu Italian Cooking Sauce	24 oz. bt.	$1.09

We're Disc...

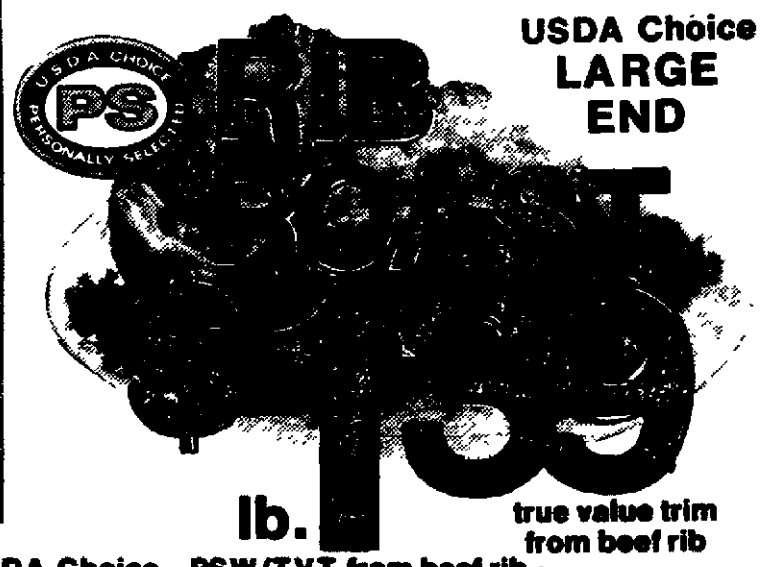
Big 'G' Cereal	Golden Gra...
Dry	Red Star Ye...
Medium	Good Value
Plush Liquid	Detergent
Swift'ning	Shortening

BEEF ROAST 68¢ lb.

USDA Choice Center Cut From Beef Chuck

True Value Trim

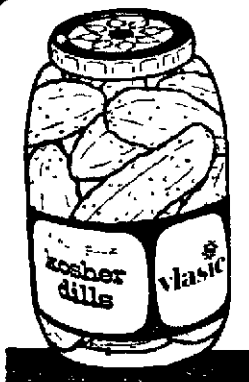
USDA Choice LARGE END



lb. 79¢

true value trim from beef rib

USDA Choice—PSW/TVT from beef rib Standing Rib Roast Small end lb. $1.59



Vlasic Kosher Dills 24 oz. jar



11 oz. pkg.

Arm Cut Pot Roast USDA Choice PS W/TVT From Beef Arm	lb.	88¢
Rib Steak USDA Choice PS W/TVT From Beef Rib	lb.	$1.39
USDA Choice PSW/TVT From Beef Chuck Boneless Chuck Roast	lb.	$1.19
Beef Short Ribs 4-5 lb. avg.	lb.	59¢
T-V Baking Hens	lb.	69¢

Ground Beef Not Less Than 70% Lean lb. 69¢

Navel Oranges Sunkist	4-lb. pkg.	89¢
Yellow Onions Medium	lb.	19¢
Delicious Apples Fancy Red or Gold	10 For	79¢
Russet Potatoes Family Choice-US # 1	10-lb. bag	$1.29

Sunkist Tangerines lb. 39¢

Sunkist Lemons lb. 49¢

D'anjou Pears lb. 39¢

Texas Red Grapefruit 3/49¢

BANANAS 15¢

Dole BANANAS

IGA PROUD DISCOUNT PRICES!	IGA PROUD DISCOUNT PRICES!	IGA PROUD DISCOUNT PRICES!	IGA PROUD DISCOUNT PRICES	IGA PROUD DISCOUNT PRICES!	IGA PROUD DISCOUNT PRICES!	IGA PR... DISC... PR...
B & R IGA 1705 Washington St.	BETHANY IGA 1432 No. Cotner Blvd.	MR. "B" IGA 27th and Hiway 2	MR. "B" IGA 48th & Van Dorn St.	MR. "B" DOWNTOWN IGA 10th & N Streets	MR. "B" EAST IGA 7041 "O" Street	DEMMA'S ... 70th & A Str...

NEWSPAPERARCHIVE®
NEWSPAPERARCHIVE®

COLOR COLOR

1776 AMERICA CELEBRATES 1976

IGA DISCOUNT

WE WELCOME FOOD STAMP CUSTOMERS

Premium Swift Bacon	12 oz. pkg.	$1.19
All Meat-All Beef Swift Wieners	12 oz. pkg.	69¢
Good Value Whole Hog Sausage	1-lb. pkg.	$1.39
Hormel Little Sizzlers	12 oz. pkg.	99¢
Hormel Wrangler's	1-lb. pkg.	$1.35

USDA Choice

Blade Cut BEEF ROAST 58¢ lb.

TRUE VALUE TRIM From Beef Chuck

Wagner Drinks

- Grape
- Grapefruit
- Orange
- Lo-Cal Orange

54 oz. btl. 53¢

Betty Crocker Cake Mixes

13 Varieties

pkg. 44¢

Cheer Detergent

50¢ off label

$3.66 10-lb. 11 oz. box

Rainbow Bartlett Pears

29 oz. can 45¢

SHANK PORTION HAMS

JOHN MORRELL

79¢ lb.

Fully Cooked!

Morrell-Fully Cooked-Bone-In Ham Centers lb. $1.39

Morrell—Fully Cooked Butt—Portion hams lb. 89¢

Tuffy Dog Food Chunk

50-lb. bag $9.79

Regular or Super Tampons Kotex	40 ct. pkg.	$1.99
Magic Bake Flour	25-lb. bag	$3.21
Ragu Italian Cooking Sauce	24 oz. btl.	$1.09

We're Proud of our Discount Prices

Big 'G' Cereal Golden Graham	9 oz. pkg.	58¢
Dry Red Star Yeast	3 ct. pkg.	24¢
Medium Good Value Rice	16 oz. pkg.	35¢
Plush Liquid Detergent	32 oz. btl.	99¢
Swift'ning Shortening	3-lb. can	$1.29

More Discount Prices

Cereal Lucky Charms	9 oz. pkg.	64¢
IGA Condensed Milk	13 oz. can	33¢
Mott's Applesauce	25 oz. can	59¢
Golden Griddle Pancake Syrup	24 oz. btl.	$1.19
Good Value Pancake Mix	5-lb. pkg.	$1.09

IGA Salad Oil

48 oz. btl. $1.59

Nabisco Chocolate Pinwheels	12 oz. pkg.	93¢
Dorothy Lynch Homestyle Dressing	32 oz. btl.	$1.78
IGA Sandwich Bread	24 oz. pkg.	49¢

Valuable Coupon # 50537

Hamburger Helper

Betty Crocker 2/$1.21 without coupon — 2/98¢

Good thru Feb. 10 at IGA

Valuable Coupon

Instant Potatoes

Pillsbury $1.04 without coupon — 16 oz. pkg. 79¢

Good thru Feb. 10 at IGA

Prices Effective Feb. 4-10
Right to Limit Reserved

Serving you in '76 with...

Proud Discount Prices

BEEF ROAST

True Value Trim

USDA Choice Center Cut From Beef Chuck

68¢ lb.

RIB ROAST

USDA Choice LARGE END

$1.39 lb.

true value trim from beef rib

USDA Choice—PSW/TVT from beef rib

Standing Rib Roast Small end lb. $1.59

Arm Cut Pot Roast — USDA Choice PS W/TVT From Beef Arm	88¢ lb.
Rib Steak — USDA Choice PS W/TVT From Beef Rib	$1.39 lb.
USDA Choice PSW/TVT From Beef Chuck Boneless Chuck Roast	$1.19 lb.
Beef Short Ribs	59¢ lb.
4-5 lb. avg. T-V Baking Hens	69¢ lb.
Ground Beef Not Less Than 70% Lean	69¢ lb.

Navel Oranges Sunkist	4-lb. pkg.	89¢
Yellow Onions Medium	lb.	19¢
Delicious Apples Fancy Red or Gold	10 For	79¢
Russet Potatoes Family Choice-US # 1	10-lb. bag	$1.29
Sunkist Tangerines	lb.	39¢
Sunkist Lemons	lb.	49¢

BANANAS 15¢

Dole BANANAS

D'anjou Pears	lb.	39¢
Texas Red Grapefruit		3/49¢

Vlasic Kosher Dills

24 oz. jar 79¢

GOOD VALUE chocolate flavor baking chips

11 oz. pkg. 75¢

IGA Regular or Stewed Tomatoes

3 16 oz. cans $1

Cascade

20¢ off label

$1.25 50 oz. pkg.

Campbell's Vegetable Soup

5 10½ oz. cans $1

More Everyday Low Prices!

Bisquick	40 oz. pkg.	$1.15
Pringles	6 oz. pkg.	96¢
Rainbow Peas Early June	16 oz. can	31¢
Sandwich Cookies Mary Baker	24 oz. pkg.	$1.05
Good Value Rice—Long Regular, Drip, Electric Perk	16 oz. pkg.	35¢
Folgers Coffee	3-lb. can	$3.99

Discount Prices On Del Monte Products

Del Monte Spinach	16 oz. can	32¢
Del Monte Unsweetened Grapefruit Juice	48 oz. can	63¢
Del Monte Prune Juice	40 oz. can	99¢
Del Monte Lima Beans	16 oz. can	52¢
Del Monte Yellow Cling Peaches	16 oz. can	44¢
Del Monte Whole Green Beans	16 oz. can	39¢

Don't Miss . . . The Special Values From Our Frozen Food Department on the preceding Page.

Polident Tablets

12¢ off label

40's 99¢ SAVE 38¢

Breck Shampoo

Dry-Normal-Oily

7 oz. btl. 87¢ SAVE 72¢

Breck Creme Rinse

Regular or With Body

7 oz. btl. 79¢ SAVE 56¢

GOOD VALUE

Pure All-Vegetable

PURE VEGETABLE margarine

1-lb. quartered 3 Pkgs. $1

Kraft Sliced American Cheese

12 oz. pkg. $1.19

Ice Cream

IGA Brand — ½ gal. ctn. 98¢

Cinnamon Rolls TV	9½ oz. pkg.	49¢
Cottage Cheese IGA	24 oz. ctn.	99¢

Don't Miss The Preceding Page of Frozen Food Values

IGA PROUD DISCOUNT PRICES!	IGA PROUD DISCOUNT PRICES!	IGA PROUD DISCOUNT PRICES!	IGA PROUD DISCOUNT PRICES	IGA PROUD DISCOUNT PRICES!	IGA PROUD DISCOUNT PRICES!	IGA PROUD DISCOUNT PRICES!	IGA PROUD DISCOUNT PRICES!	IGA PROUD DISCOUNT PRICES!	IGA PROUD DISCOUNT PRICES!	IGA PROUD DISCOUNT PRICES!	IGA PROUD DISCOUNT PRICES!	IGA PROUD DISCOUNT PRICES!	IGA
B & R IGA 1705 Washington St.	BETHANY IGA 1432 No. Cotner Blvd.	MR. "B" IGA 27th and Hiway 2	MR. "B" IGA 48th & Van Dorn St.	MR. "B" DOWNTOWN IGA 10th & N Streets	MR. "B" EAST IGA 7041 "O" Street	DEMMA'S IGA 70th & A Streets	FOOD KING IGA 1920 West "O" St.	KLEIN'S IGA 815 South 11th St.	LEROY'S IGA 13th & High St.	DON & GERRY'S IGA 1216 No. 10th St.	WAGNER IGA 33rd & "A"		

COLOR

ner
nks
efruit
ge
al Orange

3¢



Betty Crocker Cake Mixes

13 Varieties

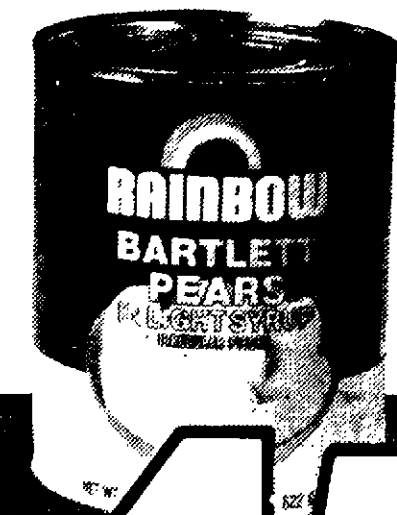
44¢ pkg.



Cheer Detergent

50¢ off label

$3.66



Rainbow Bartlett Pears

45¢ can

Proud of our ount Prices

ham	8 oz. pkg. 58¢
ast	3 ct. pkg. 24¢
Rice	16 oz. pkg. 35¢
	32 oz. btl. 99¢
	3-lb. can $1.29

More Discount Prices

Cereal Lucky Charms	8 oz. pkg. 64¢
IGA Condensed Milk	13 oz. can 33¢
Mott's Applesauce	25 oz. can 59¢
Golden Griddle Pancake Syrup	24 oz. btl. $1.19
Good Value Pancake Mix	5-lb. pkg. $1.09

IGA Salad Oil

48 oz. btl. $1.59

Nabisco Chocolate Pinwheels	12 oz. pkg. 93¢
Dorothy Lynch Homestyle Dressing	32 oz. btl. $1.78
IGA Sandwich Bread	24 oz. pkg. 49¢

Valuable Coupon # 50537

Hamburger Helper

Betty Crocker 2/$1.21 without coupon **2/98¢**

Good thru Feb. 10 at IGA

Valuable Coupon

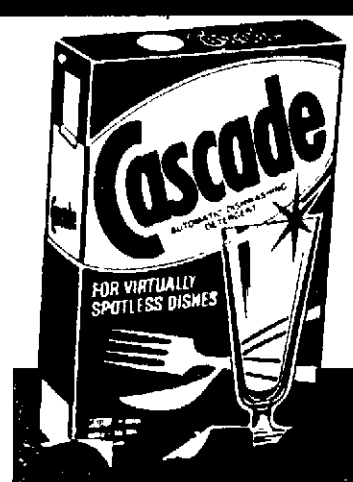
Instant Potatoes

Pillsbury $1.04 without coupon — 16 oz. pkg. **79¢**

Good thru Feb. 10 at IGA

IGA Regular or Stewed Tomatoes





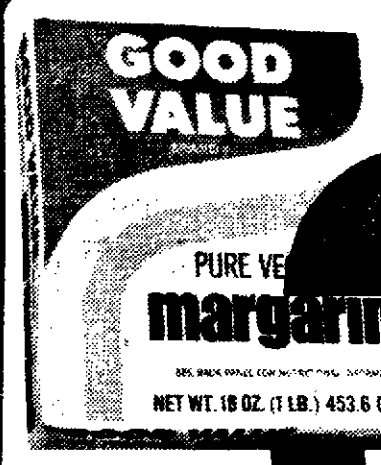
20¢ off label



Campbell's Vegetable Soup

GOOD VALUE

Pure All-Vegetable



1-lb. quartered **3 Pkgs. $1**

Kraft Sliced American Cheese

12 oz. pkg. $1.19

Ice Cream

IGA Brand — ½ gal.

98¢

Cinnamon Rolls	TV	9½ oz. pkg. 49¢
Cottage Cheese	IGA	24 oz. ctn. 99¢

Don't Miss The Preceding Page of Frozen Food Values

Don't Miss . . . The Special Values From Our Frozen Food Department on the preceding Page.



Polident Tablets

12¢ off label

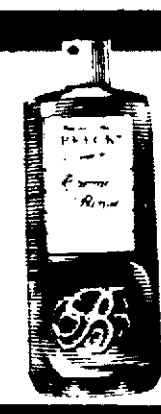
40's **99¢** SAVE 36¢



Breck Shampoo

Dry-Normal-Oily

7 oz. btl. **87¢** SAVE 72¢



Breck Creme Rinse

Regular or With Body

7 oz. btl. **79¢** SAVE 56¢

IGA PROUD DISCOUNT PRICES!	IGA PROUD DISCOUNT PRICES!	IGA PROUD DISCOUNT PRICES!	IGA PROUD DISCOUNT PRICES!	IGA PROUD DISCOUNT PRICES!
FOOD KING IGA 1920 West "O" St.	KLEIN'S IGA 815 South 11th St.	LEROY'S IGA 13th & High St.	DON & GERRY'S IGA 1216 No. 10th St.	WAGNER IGA 33rd & "A"

IGA

NEWSPAPERARCHIVE®
NEWSPAPERARCHIVE®

The Essence Of Diplomacy

It is hoped that the next American ambassador to the United Nations follows the lead of Ambassador Daniel P. Moynihan, who has just resigned.

Moynihan, who carried out the policies of the Ford administration at the U.N. over the last seven months, brought refreshing candor, spirit and forthrightness to his job of representing the United States before the world forum.

Many of his critics — including Henry Kissinger, privately — felt Moynihan was impolitic; an ineffectual, undiplomatic blusterer who ruffled feathers when calming of the waters was called for.

Moynihan's penchant for calling world-class political criminals to account, for protesting hypocrisy and his mission of trying to pry apart U.N. voting blocs were embarrassing to the smooth characters in the State Department and elsewhere who thrive on pretension and naively feel that all the world's troubles will go away if only Americans will always be agreeable.

The world doesn't work that way, however, and Moynihan knows it.

Moynihan himself has been accused of taking a hypocritical stance regarding voting blocs in view of the fact that for the first two decades or so of the U.N.'s existence, the United States and its allies and their client states invented and perfected bloc voting in the international arena. That may be, but the question is not whether they did it but whether they were right. And besides, the pendulum has swung, the blocs are voting against us and national self interest demands a counteroffensive. We can't allow the sins of the past, if that is what they were, to burden us now, to prevent us from trying to take effective action in the U.N., just as we can't let the Vietnam experience paralyze our ability to act on our own behalf elsewhere in the world where we have legitimate interests.

Moynihan understood that, too, and he helped to shape and carry out that policy which seeks to unhorse the guilt complexes and strives for effectiveness. Hopefully his contributions will be fully appreciated by the American people.

Moynihan's performance was also suggestive of another truth about diplomacy.

A great danger to peace in the world occurs when nations misunderstand one another — their motives and intentions — or misrepresent themselves. That has always been so. In that regard, the United States gets into trouble in the world sometimes because it disguises blatantly self-serving, aggressive actions in honorable but unfitting terms while other times refuses to back up words with actions. We preach a good game but we don't always practice it. In our opinion, the essence of diplomacy, of getting along with friend or enemy, is honesty. Let them know where you stand.

Moynihan at the U.N. served a double purpose, then: he let the world know where we stand and in so doing verbally charted a suitable course for the U.S. to follow in world affairs.

Loneliness . . .

A Cold Gray Wall . . . Sometimes A Killer . . . For The Elderly . . .



By PHYLLIS BATTELLE

NEW YORK — Loneliness can be a killer. Especially for older people who have lost the strength and the incentive to reach out and touch the frantic, preoccupied world . . .

In 20,000 nursing homes across the country, studies show, at least 35% of the aged never receive visitors, or letters, or even phone calls.

Why? Because middle-aged friends and relatives are depressed by nursing homes, and the young are often even terrified of them. However fine and functional the facility, a nursing home presents a psychological barrier to many people outside its doors. When an elderly relative is placed in a home, a sense of sadness and guilt almost always overcomes those who placed him there. Since sadness and guilt are painful to the fully functioning American, the tendency is to get busy with the business of trying to forget: Let's get on with our lives, kids, after all mother's in good hands.

Rex Taylor is a man who is out to change that attitude, and to lick loneliness among the aged and the infirm. A big order, but then, Rex is a big man on humanitarianism. He starts national crusades to make people feel better with the same exuberant joy that advertising men start multi-million-dollar campaigns to sell perfume.

The difference is that Taylor operates from love and human family experiences, rather than a corporate base . . .

When his second daughter was born retarded, and had to be institutionalized, Rex initiated "Operation Sunshine," persuading professional artists to paint happy murals on the walls of more than 150 children's hospitals and homes around the country — free.

When his cousin went blind, Rex created a national public service campaign, "The Joy of Seeing," which won the top award of the Public Relations Society of America last year. His cousin's doctors had told him that half of all blindness could have been prevented with regular eye tests, and Taylor simply launched a campaign to teach children and parents — not the old frightening concept that blindness is terrible, but the Taylor-made optimistic concept that seeing is beautiful.

When his wife, Susan, was stricken with multiple sclerosis and doomed to life in a wheelchair, Rex became deeply involved in the morale problem of the handicapped. The result was his famous "Wheelchair Decor" contest in which the crippled and ill were challenged to convert their "chrome cages" into vehicles of beauty and whimsy. Many hundreds of Americans were enlisted and uplifted, and the winners feted at the White House.

☆ ☆ ☆

And now, this spring, another family tragedy has led Rex to take up the banner for the aged in nursing homes!

"Shortly before Christmas of 1974," says Rex, "I got a simple cassette tape from my Mother, who is 85 and quite senile in a nursing home. It was the most amazing, lovely present. The home has an ingenious, creative 'activity director,' and there was her voice, interviewing my Mother. She got her to describe her birthday party in the home, and tell about the pottery she was making, and, finally, to wish each of us in the family a Merry Christmas.

"We're a sentimental family, as you know, and we were all crying because it was so sweet and lovely. My first reaction was thank God for my Mother, and my second was thank God for the nursing home." His third, and best, reaction was to go out the next day and buy an inexpensive tape recorder and cut a cassette to send back to his Mom. She plays it — and the ones that have followed — on lonely days.

In the 13 months since, Rex has been working on his newest crusade: "Voice-a-Gram — The Sound of Love." The heart of the program, of course, is an exchange of tape-recorded messages between nursing home residents and their families. Members of the family are requested to flip the cassette and record a return message to the resident. Over the months and years, the elderly can collect a priceless tape library of familiar voices, to give them a new and revitalizing Rx for loneliness — a psychological condition that too often kicks off physical diseases.

Funded by the Gene Tunney-Mary Lauder Tunney Foundation, and supported by corporations who will contribute cassettes and recorders to nursing homes across the nation, "Voice-a-Gram" will kick off in May, in time for Mother's Day. Information on the project is being distributed to their members by such agencies as the Administration for the Aging; Department of Health, Education and Welfare, American Association of Retired Persons and American Health Care Association.

"It doesn't cost a penny to be loving, you know," says Rex Taylor with his billion - dollar - lick - the - world's - problems smile. "This is a movement where everyone wins. If you join it, you win; if you back it, you win; even if you just think about it, you could win a little understanding of what it's like to be old and alone . . ."

Dist. by King Features Synd..

Unicam's Reputation Upheld

The Nebraska Legislature's reputation for openness and accessibility was protected Monday when a proposed rules change failed of passage by three votes. Although a majority of senators favored the proposal, 27 votes were received when 30 were needed — thus the effort to keep pesky reporters and cameramen off the chamber floor was doomed.

The proposal was advanced by Sen. Doug Bereuter of Utica, who was concerned about the decorum of the legislative body. It received encouragement from a number of senators, including Wally Barnett of Lincoln, who observed that newsmen often behave like "a bunch of buzzards." Barnett is right, but that is almost beside the point.

Confining reporters and photographers and TV cameramen to the fore of the chamber and under the balconies would not have endangered the free press to a grave degree.

It would have posed some minor deadline problems, perhaps, and would have taken away a quality of freshness and spontaneity in "on-the-scene" reporting by the electronic media and it might have made for some stale question-and-answer sessions. It's always best to ask questions when the subject matter is fresh in the minds of both the reporter and the lawmaker and the best way to accomplish that is to tromp out to the lawmaker's desk.

But most importantly, to bar the media from the floor would have represented a step backwards in the openness trend that has characterized press-Legislature relations for some time. In recent years the senators have opened up their committee meetings to full reporting, allowed the taping of their daily floor sessions for televised rebroadcast and in general have been cooperative with the press.

The decorum problem, as several senators pointed out, is not mainly caused by reporters and photographers. It is more a creature of the senators themselves. Speaker Jules Burbach suggested that if there are disruptive activities on the floor, the presiding officer can clear the area without a rules change. Sen. Frank Lewis noted that senators can always tell reporters to "get lost."

The real decorum problem can be solved, if need be, by greater discipline and attentiveness on the part of the star attractions.

But in that regard, we are especially in agreement with Sen. John Cavanaugh: "... this is a chaotic process in which a great many ideas are exchanged among a great many people. I don't think you can make it appear orderly."

There is, after all, something really suspicious about a completely orderly legislative body. It would be as if it were programmed.

TOM WICKER

A Problem Without Borders

WEST BERLIN — Should judges sentence criminal offenders to prison in order to subject or expose them to "rehabilitation" programs — to "cure people to be law-abiding," as a Scandinavian delegate put it here to an international conference on comparative criminal sanctions?

That question evoked lively debate but not much of a concensus among representatives of the United States and most West European nations. The dominant American view was that sending a person to prison to be rehabilitated, to the extent that any nation ever really tried it, had failed as an anti-crime policy and resulted in unfair and sometimes inhumane treatment of offenders.

Those who agreed with this attitude, among the judges, government officials, and academics meeting at the Aspen Institute Berlin, argued that "the purpose and justification of confinement is punishment." Beyond that, they generally agreed, imprisonment could serve the purpose of "incapacitation" — protecting society by taking the criminal out of circulation, at least for a time — and might have some "deterrent" effect on potential offenders.

Nor should there be any embarrassment about the idea of punishment for criminal offenses, others contended, as long as it was not inhumane, irrational or unequally administered among those committing the same crimes.

☆ ☆ ☆

Sweden, for example, has been moving away from its former belief in the possibilities of rehabilitation, but not toward harsher punishment. Now the Swedes more nearly imprison people for what was described here as "the general prevention" of crime; but at the same time they have been shortening prison terms, improving the physical conditions of confinement, seeking alternative forms of punishment and operating on the assumption that lenient criminal sanctions will prove more effective than long, tough prison sentences.

Americans like Federal District Judge Marvin Frankel of New York argued that the rehabilitation ethic had in practice resulted in a system of indeterminate sentences that often kept the offender in confinement longer than warranted by the gravity of his offense. The trouble is that the authorities responsible for determining when an offender might be "rehabilitated" have had neither the knowledge nor the resources to do the job except arbitrarily and haphazardly. Nor is there any real evidence that prison rehabilitative programs have had any substantial effect in converting offenders to law-abiding citizens.

But French delegates, in particular, argued that "the rehabilitative philosophy has not been given a fair trial" since no society had as yet committed the necessary resources to make it work. If the poor conditions prevalent in most prisons could be improved, in this view, the potential of rehabilitative programs might be greatly improved.

British officials reminded the conference, moreover, that even if rehabilitation was a failure in prisons, such programs still could be useful for offenders not sentenced to prison, and for those coming out of confinement. Officials and sociologists from the Netherlands warned against total abandonment of rehabilitative efforts; such programs, they maintained, could still be useful in certain individual cases.

At least two other issues striking to a non-professional observer surfaced in the discussion here. One was on the question whether any prison policy, rehabilitative, punitive or otherwise, could have much effect on crime rates, since so few people are apprehended, convicted and sent to prison, compared to the enormous number of crimes committed.

☆ ☆ ☆

A second point of interest was the possibility that some crime rates can be substantially lowered by methods connected neither to the criminal justice system nor to larger questions of social policy. It was pointed out, for example, that in the United States, automobile thefts per 100,000 youths between 15 and 17 years old — who are the most likely perpetrators of this crime — have declined by about 20% since 1970, when almost all other crimes have been on the increase.

Why? Federal legislation forced the installation of steering wheel locks on new automobiles. Similarly, X-ray equipment had almost surely been more responsible for the decline in airplane hijackings than such a "deterrent" as the death penalty for hijackers.

(c) New York Times Service

JIM BISHOP

Spoils Of A Bitter Crop

China must be punished. The British tired of killing coolies. Instead, they marched with the French up to Peking. They would chastise the emperor by burning his Summer Palace.

That would be enough. Imperial China had violated agreements to permit the English to sell opium to Chinese. The young emperor, as flaccid as a willow, had heard that the British were marching from Tientsin. He fled to Jehol with his 13 wives.

The opium wars had been going on for 10 years. The English won the battles but London was deeply in debt with successive victories. General Hope Grant advised his French counterpart, General de Montaubon, that looting would be forbidden.

They marched around the walls of Peking and, in the mists of October 7th, 1860, saw two large brass lions. Behind the lions stood a park of such poetic beauty that British and French officers were abashed.

☆ ☆ ☆

The Summer Palace was more than a building to be burned. It was hundreds of acres of lakes, landscaped hills, ornate palaces, some with roofs of gold leaf, halls of mirrors, jewels, gold ingots, the vast treasures of the Manchu emperors.

"No plunder!" said Lord Elgin. Two companies of French troops were ordered to surround and guard the Summer Palace. The riches were too vast, too incomprehensible, for Queen Victoria's Christian officers to resist.

The French and English lied to each other. They argued that they should select a few "souvenirs" for Victoria and Napoleon III. They found gold and jade scepters. Then they found "souvenirs" for themselves. One found enough gold ingots to break the axle on a Chinese cart.

Another found a matched necklace of gray pearls the size of boys' marbles. The guilt of the generals impelled them to invite colonels and captains to roam the 200 beautiful buildings.

These invited common soldiers to help themselves. The infantry fired shots through expensive mirrors and crystal chandeliers. Drunken, muddy soldiers slept on bolts of rare Chinese silk and damask.

Life-size paintings were bayonetted. "What they could not carry away," Jack Beeching wrote in "The Chinese Opium Wars," "they smashed to atoms . . . The disease of acquisitiveness destroyed both armies."

☆ ☆ ☆

Some soldiers had been on duty during the looting. General Hope Grant ordered the fruits of rapacity to be returned to a common pool, so that they could be auctioned off to soldiers who had no opportunity to rifle the imperial palaces.

This was the high-water mark of morality. It was something the Chinese might watch from a distance, and emulate. Hope Grant said he wanted nothing for himself, but he accepted a solid gold ewer presented by grateful officers.

The Summer Palace was wrecked beyond repair. Only the big brass lions were intact. Lord Elgin ordered the park burned. It would not only teach the Chinese a lesson; it would also obliterate the terrible things the Christians had inflicted on the heathens.

Sir John Michel and the British First Division marched in a light powdery snow on Oct. 18, 1860, and set the park and its 200 buildings afire. For two days a crayon of black smoke stained the sky over Peking.

☆ ☆ ☆

An army surgeon, overwhelmed at the sight of beauty destroyed, was asked if he had his share of loot. He shook his head no, reached over and snapped a leaf from a bush. He held it up — his share.

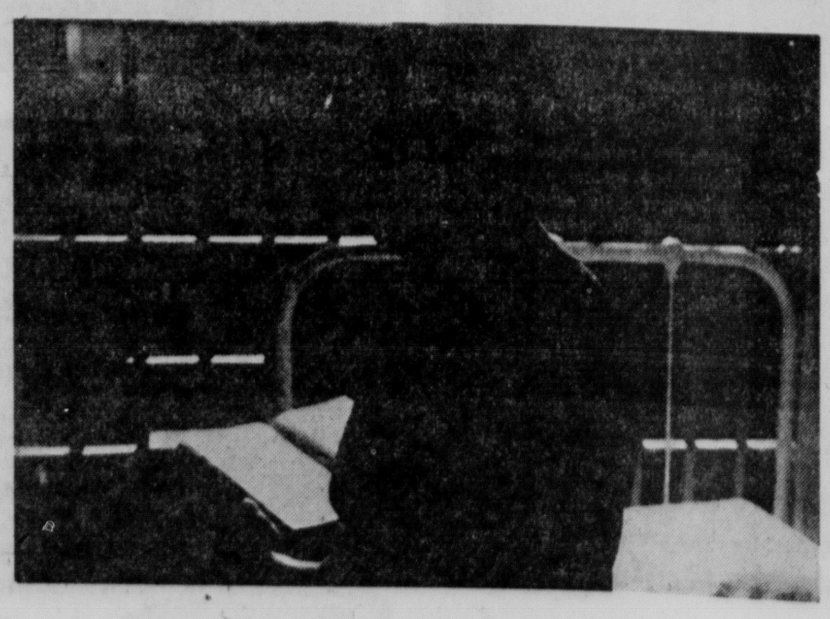
As a reward for their labors, the men of the First Division were allowed to plunder the charred ruins. They complained that the only items worth salvaging were too heavy and cumbersome to cart away.

Inside the walls of Peking, Prince Kung waited for Lord Elgin to arrive in a sedan chair with a new treaty for China. It was a remarkable document in Chinese as well as English because it permitted the British to make opium addicts of Chinese without mentioning opium.

Kung signed. The soldiers departed. Lord Elgin worried that British taxpayers would have to pay for one more war. No one told him that the two brass lions at the Summer Palace would have paid for the conflict. They were solid gold.

(c), 1975, by King Features Synd.

A Prisoner. . . Not A Chattel To Be Stacked In A Warehouse. . .



By RICHARD L. WORSNOP

WASHINGTON — "Barbaric and inhumane." "Grossly substandard and . . . an immediate danger to the life and well-being of inmates and staff." These comments are representative of a number of recent court decisions about the nation's overcrowded prisons and jails. A consensus appears to be developing among jurists that severe overcrowding in penal institutions violates the Eighth Amendment ban against "cruel and unusual punishments."

A decision handed down Jan. 13 in Montgomery, Ala., by U.S. District Court Judge Frank M. Johnson Jr. was in this vein. Declaring that Alabama prisons are plagued by "massive constitutional infirmities," Johnson ordered Gov. George C. Wallace and other state officials to implement 44 major guidelines within six months or inform the court when they would be put into effect. One of the guidelines decreed that each prisoner must have at least 60 square feet of living space.

Alabama's neighboring states of Florida, Louisiana and Mississippi also are under federal court order to relieve overcrowding and improve prison living conditions in other ways. In 1965, Florida's prison population was less than 7,000; by December, 1975, it had climbed to almost 16,000. Some four-man cells, measuring 12 by 15 feet, house as many as eight or 10 prisoners.

Last May, Judge Charles R. Scott of U.S. District Court in Jacksonville issued an order giving Florida officials one year to reduce the state's prison population to "normal" levels. "A free democratic society cannot cage inmates like animals or stack them like chattels in a warehouse and expect them to emerge as decent, law-abiding, contributing members of the community," he held.

☆ ☆ ☆

Similar court orders have been directed at city officials with respect to overcrowding in municipal jails. A series of rulings by U.S. District Court Judge Morris E. Lasker of New York led to the closing of the Manhattan House of Detention, popularly known as the Tombs. And on Jan. 6 Lasker ordered the city to end the practice of confining two inmates in one-man cells for more than 30 days at the House of Dentention for Men at Rikers Island.

In Washington, D.C., U.S. District Court Judge William B. Bryant has repeatedly prodded city officials to ease overcrowding at the century-old District of Columbia Jail. Teams of city inspectors found 1,231 housing violations at the jail, as well as law and unsanitary procedures in the handling of food and drugs.

Officials of Harris County, Texas, are under federal court order to end "severe and inhumane overcrowding" in the jail system. In a decision handed down Dec. 23, Judge Carl O. Bue Jr. of U.S. District Court in Houston listed the changes he wanted made and hinted that he would order the closing of the jails if the country failed to comply with his order.

☆ ☆ ☆

The U.S. Supreme Court also has backed away from the position that a prisoner forfeits his personal rights as well as his liberty. Although a prisoner's rights "may be diminished by the needs and exigencies of the institutional environment, (he) is not wholly stripped of constitutional protections when he is imprisoned for crime," the Court ruled in 1974. "There is no iron curtain drawn between the Constitution and the prisons of this country."

Ironically, overcrowding can work to the benefit of certain prison inmates. Many of them are winning early release to comply with court orders and to make room for offenders who are deemed more dangerous to society.

Dist. by Editorial Research Reports

The Essence Of Diplomacy

It is hoped that the next American ambassador to the United Nations follows the lead of Ambassador Daniel P. Moynihan, who has just resigned.

Moynihan, who carried out the policies of the Ford administration at the U.N. over the last seven months, brought refreshing candor, spirit and forthrightness to his job of representing the United States before the world forum.

Many of his critics — including Henry Kissinger, privately — felt Moynihan was impolitic; an ineffectual, undiplomatic blusterer who ruffled feathers when calming of the waters was called for.

Moynihan's penchant for calling world-class political criminals to account, for protesting hypocrisy and his mission of trying to pry apart U.N. voting blocs were embarrassing to the smooth characters in the State Department and elsewhere who thrive on pretension and naively feel that all the world's troubles will go away if only Americans will always be agreeable.

The world doesn't work that way, however, and Moynihan knows it.

Moynihan himself has been accused of taking a hypocritical stance regarding voting blocs in view of the fact that for the first two decades or so of the U.N.'s existence, the United States and its allies and their client states invented and perfected bloc voting in the international arena. That may be, but the question is not whether they did it but whether they were right. And besides, the pendulum has swung, the blocs are voting against us and national self interest demands a counteroffensive. We can't allow the sins of the past, if that is what they were, to burden us now, to prevent us from trying to take effective action in the U.N., just as we can't let the Vietnam experience paralyze our ability to act on our own behalf elsewhere in the world where we have legitimate interests.

Moynihan understood that, too, and he helped to shape and carry out that policy which seeks to unhorse the guilt complexes and strives for effectiveness. Hopefully his contributions will be fully appreciated by the American people.

Moynihan's performance was also suggestive of another truth about diplomacy.

A great danger to peace in the world occurs when nations misunderstand one another — their motives and intentions — or misrepresent themselves. That has always been so. In that regard, the United States gets into trouble in the world sometimes because it disguises blatantly self-serving, aggressive actions in honorable but unfitting terms while other times refuses to back up words with actions. We preach a good game but we don't always practice it. In our opinion, the essence of diplomacy, of getting along with friend or enemy, is honesty. Let them know where you stand.•

Moynihan at the U.N. served a double purpose, then: he let the world know where we stand and in so doing verbally charted a suitable course for the U.S. to follow in world affairs.

Loneliness . . . A Cold Gray Wall . . . Sometimes A Killer . . . For The Elderly . . .



By PHYLLIS BATTELLE

NEW YORK — Loneliness can be a killer. Especially for older people who have lost the strength and the incentive to reach out and touch the frantic, preoccupied world . . .

In 20,000 nursing homes across the country, studies show, at least 35% of the aged never receive visitors, or letters, or even phone calls.

Why? Because middle-aged friends and relatives are depressed by nursing homes, and the young are often even terrified of them. However fine and functional the facility, a nursing home presents a psychological barrier to many people outside its doors. When an elderly relative is placed in a home, a sense of sadness and guilt almost always overcomes those who placed him there. Since sadness and guilt are painful to the fully functioning American, the tendency is to get busy with the business of trying to forget: Let's get on with our lives, kids, after all mother's in good hands.

Rex Taylor is a man who is out to change that attitude, and to lick loneliness among the aged and the infirm. A big order, but then, Rex is a big man on humanitarianism. He starts national crusades to make people feel better with the same exuberant joy that advertising men start multi-million-dollar campaigns to sell perfume.

The difference is that Taylor operates from love and human family experiences, rather than a corporate base . . .

When his second daughter was born retarded, and had to be institutionalized, Rex initiated "Operation Sunshine," persuading professional artists to paint happy murals on the walls of more than 150 children's hospitals and homes around the country — free.

When his cousin went blind, Rex created a national public service campaign, "The Joy of Seeing," which won the top award of the Public Relations Society of America last year. His cousin's doctors had told him that half of all blindness could have been prevented with regular eye tests, and Taylor simply launched a campaign to teach children and parents — not the old frightening concept that blindness is terrible, but the Taylor-made optimistic concept that seeing is beautiful.

When his wife, Susan, was stricken with multiple sclerosis and doomed to life in a wheelchair, Rex became deeply involved in the morale problem of the handicapped. The result was his famous "Wheelchair Decor" contest in which the crippled and ill were challenged to convert their "chrome cages" into vehicles of beauty and whimsy. Many hundreds of Americans were enlisted and uplifted, and the winners feted at the White House.

☆ ☆ ☆

And now, this spring, another family tragedy has led Rex to take up the banner for the aged in nursing homes!

"Shortly before Christmas of 1974," says Rex, "I got a simple cassette tape from my Mother, who is 85 and quite senile in a nursing home. It was the most amazing, lovely present. The home has an ingenious, creative 'activity director,' and there was her voice, interviewing my Mother. She got her to describe her birthday party in the home, and tell about the pottery she was making, and, finally, to wish each of us in the family a Merry Christmas.

"We're a sentimental family, as you know, and we were all crying because it was so sweet and lovely. My first reaction was thank God for my Mother, and my second was thank God for the nursing home." His third, and best, reaction was to go out the next day and buy an inexpensive tape recorder and cut a cassette to send back to his Mom. She plays it — and the ones that have followed — on lonely days.

In the 13 months since, Rex has been working on his newest crusade: "Voice-a-Gram — The Sound of Love." The heart of the program, of course, is an exchange of tape-recorded messages between nursing home residents and their families. Members of the family are requested to flip the cassette and record a return message to the resident. Over the months and years, the elderly can collect a priceless tape library of familiar voices, to give them a new and revitalizing Rx for loneliness — a psychological condition that too often kicks off physical diseases.

Funded by the Gene Tunney-Mary Lauder Tunney Foundation, and supported by corporations who will contribute cassettes and recorders to nursing homes across the nation, "Voice-a-Gram" will kick off in May, in time for Mother's Day. Information on the project is being distributed to their members by such agencies as the Administration for the Aging; Department of Health, Education and Welfare, American Association of Retired Persons and American Health Care Association.

"It doesn't cost a penny to be loving, you know," says Rex Taylor with his billion - dollar - lick - the - world's - problems smile. "This is a movement where everyone wins. If you join it, you win; if you back it, you win; even if you just think about it, you could win a little understanding of what it's like to be old and alone . . ."

Dist. by King Features Synd.

Unicam's Reputation Upheld

The Nebraska Legislature's reputation for openness and accessibility was protected Monday when a proposed rules change failed of passage by three votes. Although a majority of senators favored the proposal, 27 votes were received when 30 were needed — thus the effort to keep pesky reporters and cameramen off the chamber floor was doomed.

The proposal was advanced by Sen. Doug Bereuter of Utica, who was concerned about the decorum of the legislative body. It received encouragement from a number of senators, including Wally Barnett of Lincoln, who observed that newsmen often behave like "a bunch of buzzards." Barnett is right, but that is almost beside the point.

Confining reporters and photographers and TV cameramen to the fore of the chamber and under the balconies would not have endangered the free press to a grave degree.

It would have posed some minor deadline problems, perhaps, and would have taken away a quality of freshness and spontaneity in "on-the-scene" reporting by the electronic media and it might have made for some stale question-and-answer sessions. It's always best to ask questions when the subject matter is fresh in the minds of both the reporter and the lawmaker and the best way to accomplish that is to tromp out to the lawmaker's desk.

But most importantly, to bar the media from the floor would have represented a step backwards in the openness trend that has characterized press-Legislature relations for some time. In recent years the senators have opened up their committee meetings to full reporting, allowed the taping of their daily floor sessions for televised rebroadcast and in general have been cooperative with the press.

The decorum problem, as several senators pointed out, is not mainly caused by reporters and photographers. It is more a creature of the senators themselves. Speaker Jules Burbach suggested that if there are disruptive activities on the floor, the presiding officer can clear the area without a rules change. Sen. Frank Lewis noted that senators can always tell reporters to "get lost."

The real decorum problem can be solved, if need be, by greater discipline and attentiveness on the part of the star attractions.

But in that regard, we are especially in agreement with Sen. John Cavanaugh: ". . . this is a chaotic process in which a great many ideas are exchanged among a great many people. I don't think you can make it appear orderly."

There is, after all, something really suspicious about a completely orderly legislative body. It would be as if it were programmed.

TOM WICKER

A Problem Without Borders

WEST BERLIN — Should judges sentence criminal offenders to prison in order to subject or expose them to "rehabilitation" programs — to "cure people to be law-abiding," as a Scandinavian delegate put it here to an international conference on comparative criminal sanctions?

That question evoked lively debate but not much of a consensus among representatives of the United States and most West European nations. The dominant American view was that sending a person to prison to be rehabilitated, to the extent that any nation ever really tried it, had failed as an anti-crime policy and resulted in unfair and sometimes inhumane treatment of offenders.

Those who agreed with this attitude, among the judges, government officials, and academics meeting at the Aspen Institute Berlin, argued that "the purpose and justification of confinement is punishment." Beyond that, they generally agreed, imprisonment could serve the purpose of "incapacitation" — protecting society by taking the criminal out of circulation, at least for a time — and might have some "deterrent" effect on potential offenders.

Nor should there be any embarrassment about the idea of punishment for criminal offenses, others contended, as long as it was not inhumane, irrational or unequally administered among those committing the same crimes.

☆ ☆ ☆

Sweden, for example, has been moving away from its former belief in the possibilities of rehabilitation, but not toward harsher punishment. Now the Swedes more nearly imprison people for what was described here as "the general prevention" of crime; but at the same time they have been shortening prison terms, improving the physical conditions of confinement, seeking alternative forms of punishment and operating on the assumption that lenient criminal sanctions will prove more effective than long, tough prison sentences.

Americans like Federal District Judge Marvin Frankel of New York argued that the rehabilitation ethic had in practice resulted in a system of indeterminate sentences that often kept the offender in confinement longer than warranted by the gravity of his offense. The trouble is that the authorities responsible for determining when an offender might be "rehabilitated" have had neither the knowledge nor the resources to do the job except arbitrarily and haphazardly. Nor is there any real evidence that prison rehabilitative programs have had any substantial effect in converting offenders to law-abiding citizens.

But French delegates, in particular, argued that "the rehabilitative philosophy has not been given a fair trial" since no society had as yet committed the necessary resources to make it work. If the poor conditions prevalent in most prisons could be improved, in this view, the potential of rehabilitative programs might be greatly improved.

British officials reminded the conference, moreover, that even if rehabilitation was a failure in prisons, such programs still could be useful for offenders not sentenced to prison, and for those coming out of confinement. Officials and sociologists from the Netherlands warned against total abandonment of rehabilitative efforts; such programs, they maintained, could still be useful in certain individual cases.

At least two other issues striking to a non-professional observer surfaced in the discussion here. One was on the question whether any prison policy, rehabilitative, punitive or otherwise, could have much effect on crime rates, since so few people are apprehended, convicted and sent to prison, compared to the enormous number of crimes committed.

☆ ☆ ☆

A second point of interest was the possibility that some crime rates can be substantially lowered by methods connected neither to the criminal justice system nor to larger questions of social policy. It was pointed out, for example, that in the United States, automobile thefts per 100,000 youths between 15 and 17 years old — who are the most likely perpetrators of this crime — have declined by about 20% since 1970, when almost all other crimes have been on the increase.

Why? Federal legislation forced the installation of steering wheel locks on new automobiles. Similarly, X-ray equipment had almost surely been more responsible for the decline in airplane hijackings than such a "deterrent" as the death penalty for hijackers.

(c) New York Times Service

JIM BISHOP

Spoils Of A Bitter Crop

China must be punished. The British tired of killing coolies. Instead, they marched with the French up to Peking. They would chastise the emperor by burning his Summer Palace.

That would be enough. Imperial China had violated agreements to permit the English to sell opium to Chinese. The young emperor, as flaccid as a willow, had heard that the British were marching from Tientsin. He fled to Jehol with his 13 wives.

The opium wars had been going on for 10 years. The English won the battles but London was deeply in debt with successive victories. General Hope Grant advised his French counterpart, General de Montauban, that looting would be forbidden

They marched around the walls of Peking and, in the mists of October 7th, 1860, saw two large brass lions. Behind the lions stood a park of such poetic beauty that British and French officers were abashed.

☆ ☆ ☆

The Summer Palace was more than a building to be burned. It was hundreds of acres of lakes, landscaped hills, ornate palaces, some with roofs of gold leaf, halls of mirrors, jewels, gold ingots, the vast treasures of the Manchu emperors

"No plunder!" said Lord Elgin. Two companies of French troops were ordered to surround and guard the Summer Palace. The riches were too vast, too incomprehensible, for Queen Victoria's Christian officers to resist.

The French and English lied to each other. They argued that they should select a few "souvenirs" for Victoria and Napoleon III. They found gold and jade scepters. Then they found "souvenirs" for themselves. One found enough gold ingots to break the axle on a Chinese cart.

Another found a matched necklace of gray pearls the size of boys' marbles. The guilt of the generals impelled them to invite colonels and captains to roam the 200 beautiful buildings

These invited common soldiers to help themselves. The infantry fired shots through expensive mirrors and crystal chandeliers. Drunken, muddy soldiers slept on bolts of rare Chinese silk and damask.

Life-size paintings were bayonetted. "What they could not carry away," Jack Beeching wrote in "The Chinese Opium Wars," "they smashed to atoms . . . . The disease of acquisitiveness destroyed both armies."

☆ ☆ ☆

Some soldiers had been on duty during the looting. General Hope Grant ordered the fruits of rapacity to be returned to a common pool, so that they could be auctioned off to soldiers who had no opportunity to rifle the imperial palaces

This was the high-water mark of morality. It was something the Chinese might watch from a distance and emulate. Hope Grant said he wanted nothing for himself, but he accepted a solid gold ewer presented by grateful officers.

The Summer Palace was wrecked beyond repair. Only the big brass lions were intact. Lord Elgin ordered the park burned. It would not only teach the Chinese a lesson; it would also obliterate the terrible things the Christians had inflicted on the heathens.

Sir John Michel and the British First Division marched in a light powdery snow on Oct. 18, 1860, and set the park and its 200 buildings afire. For two days a crayon of black smoke stained the sky over Peking.

☆ ☆ ☆

An army surgeon, overwhelmed at the sight of beauty destroyed, was asked if he had his share of loot. He shook his head no, reached over and snapped a leaf from a bush. He held it up — his share.

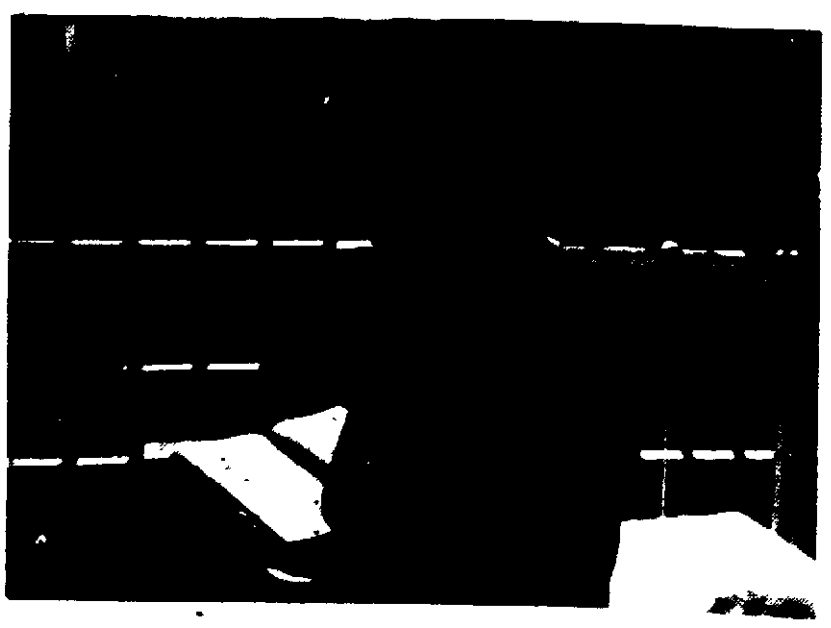
As a reward for their labors, the men of the First Division were allowed to plunder the charred ruins. They complained that the only items worth salvaging were too heavy and cumbersome to cart away.

Inside the walls of Peking, Prince Kung waited for Lord Elgin to arrive in a sedan chair with a new treaty for China. It was a remarkable document in Chinese as well as English because it permitted the British to make opium addicts of Chinese without mentioning opium

Kung signed. The soldiers departed. Lord Elgin worried that British taxpayers would have to pay for one more war. No one told him that the two brass lions at the Summer Palace would have paid for the conflict. They were solid gold.

(c) 1975 by King Features Synd.

A Prisoner. . . Not A Chattel To Be Stacked In A Warehouse. . .



By RICHARD L. WORSNOP

WASHINGTON — "Barbaric and inhumane." "Grossly substandard and . . . an immediate danger to the life and well-being of inmates and staff." These comments are representative of a number of recent court decisions about the nation's overcrowded prisons and jails. A consensus appears to be developing among jurists that severe overcrowding in penal institutions violates the Eighth Amendment ban against "cruel and unusual punishments."

A decision handed down Jan. 13 in Montgomery, Ala., by U.S. District Court Judge Frank M. Johnson Jr. was in this vein. Declaring that Alabama prisons are plagued by "massive constitutional infirmities," Johnson ordered Gov. George C. Wallace and other state officials to implement 44 major guidelines within six months or inform the court when they would be put into effect. One of the guidelines decreed that each prisoner must have at least 60 square feet of living space.

Alabama's neighboring states of Florida, Louisiana and Mississippi also are under federal court order to relieve overcrowding and improve prison living conditions in other ways. In 1965, Florida's prison population was less than 7,000; by December, 1975, it had climbed to almost 16,000. Some four-man cells, measuring 12 by 15 feet, house as many as eight or 10 prisoners.

Last May, Judge Charles R. Scott of U.S. District Court in Jacksonville issued an order giving Florida officials one year to reduce the state's prison population to "normal" levels. "A free democratic society cannot cage inmates like animals or stack them like chattels in a warehouse and expect them to emerge as decent, law-abiding, contributing members of the community," he held.

☆ ☆ ☆

Similar court orders have been directed at city officials with respect to overcrowding in municipal jails. A series of rulings by U.S. District Court Judge Morris E. Lasker of New York led to the closing of the Manhattan House of Detention, popularly known as the Tombs. And on Jan. 6 Lasker ordered the city to end the practice of confining two inmates in one-man cells for more than 30 days at the House of Detention for Men at Rikers Island.

In Washington, D.C., U.S. District Court Judge William B. Bryant has repeatedly prodded city officials to ease overcrowding at the century-old District of Columbia Jail. Teams of city inspectors found 1,231 housing violations at the jail, as well as law and unsanitary procedures in the handling of food and drugs.

Officials of Harris County, Texas, are under federal court order to end "severe and inhumane overcrowding" in the jail system. In a decision handed down Dec. 23, Judge Carl O. Bue Jr. of U.S. District Court in Houston listed the changes he wanted made and hinted that he would order the closing of the jails if the country failed to comply with his order.

☆ ☆ ☆

The U.S. Supreme Court also has backed away from the position that a prisoner forfeits his personal rights as well as his liberty. Although a prisoner's rights "may be diminished by the needs and exigencies of the institutional environment, (he) is not wholly stripped of constitutional protections when he is imprisoned for crime," the Court ruled in 1974. "There is no iron curtain drawn between the Constitution and the prisons of this country."

Ironically, overcrowding can work to the benefit of certain prison inmates. Many of them are winning early release to comply with court orders and to make room for offenders who are deemed more dangerous to society.

Dist. by Universal Newspaper Enterprise

NewspaperARCHIVE®
NewspaperARCHIVE®

Farming Wife Fields Queries

"Will we ever have cheap food again? .'.'. Can we produce more food? . . . Is our food really quality? . . . Why do we need farm exports?"

These were some of the questions Mrs. Roberta Janda, of rural Friend, and two other Young Farmer spokesmen for agriculture faced from big city consumers and news media personnel as they took agriculture's story to three U.S. cities recently.

Mrs. Janda, whose husband Harold farms near Friend, and fellow national spokesmen for agriculture winners, Dan Coons of Bevier, Mo., and Gene Leach of Orlando, Okla., were selected for the project in competition among Young Farmers at the National Young Farmers Educational Institute in mid-December.

The trio met with radio and news wire service editors, syndicated newspaper writers, financial writers, phone-in talk show hosts, consumer groups and political leaders in Washington, D.C., Chicago and Los Angeles.

Mrs. Janda is a home economics teacher at Friend High School and helps her husband farm 600 acres of crops and raise livestock.

While she found consumers and media representatives interested about her life as a farmer, Mrs. Janda pointed out that she, too, buys food and other goods in grocery stores.

"My husband and other farmers are perhaps America's biggest consuming industry for the inputs and services needed in making food and fiber," she added.

Mrs. Janda told her audience "we'll probably never see cheap food again, but food is still by far the American consumers' best value. Farmers, like all businessmen, must have the incentive to make a profit and livelihood for their families."

The Jandas are members of the Crete Young Farmers Chapter.



MRS. JANDA . . . tells farm story.

Women Urged To Learn Self-Care

By PATTY BEUTLER
Star Staff Writer

"Professional (medical) mystique has taken the control of our bodies away from us," Nancy Forst told a Women/Speak '76 audience Tuesday.

The student Y-sponsored weekly forum focused on women and health care.

Ms. Forst advocates that women become aware of their own bodies and learn to take care of themselves for routine matters, rather than suffer "degradation and humiliation," not to mention expense, at the hands of male doctors.

She emphasizes a "whole body" approach to health care. Diet, environment and relaxation are part of the total treatment, not just the healing of external symptoms.

"Doctors are so swamped with patients because we don't have the idea that we should be able to take care of ourselves," offered Ms. Forst. "We go to a doctor instead of going to bed and drinking lots of water."

Women helping other women, and caring, can "bring the humanness back to health care," said Ms. Forst.

Centuries ago, ailing people turned toward women as healers, she explained. They raised gardens of herbs which they used as drugs; they practiced preventive medicine based on empirical results.

But during the 14th to 17th centuries a program of suppression saw these women burned as witches for possessing mystical powers of healing.

Today, said Ms. Forst, only 7% of doctors in the U.S. are women. Only three countries (South Vietnam, Madagascar and Spain) have fewer female physicians, she said.

Divorce Changes Opposed

The Lincoln chapter of the National Organization for Women has voted not to support some proposed changes in Nebraska's marriage and family laws and in the no-fault divorce laws, according to chapter president Marty Aspengren.

The changes have been included in LB913, which was introduced into the Legislature by the Judiciary Committee last week.

The Lincoln chapter does not oppose unilateral no-fault divorce, Ms. Aspengren said, but it opposes the lack of economic protection the bill gives older women who have been married along time and who were primarily housewives during their marriages.

DRAPERY CLEANING



20% OFF

SAVE Take down and rehang your drapes yourself, and save 20%. Offer good thru February.

Globe
QUALITY CLEANERS

1124 "L"	432-2757
Rathbone Village	488-7560
2101 G	435-3217
206 Lincoln Gateway	464-4090

Fillmore Water Tables Said Declining Sharply

By DEAN TERRILL
Southeast Nebraska Bureau

Geneva — In the 35 years since irrigation pumping began here, the depletion of Fillmore County groundwater storage amounts to "about half of Lake McConaughy."

That observation by Vincent Dreeszen, director of the University of Nebraska Conservation and Survey Division, was just one of the stunners Tuesday at the annual meeting of the Fillmore County Groundwater Conservation District. Approximately 75 irrigators present also were reminded that their area is experiencing the sharpest water table decline in the state.

Mel Noffke, manager of the Blue River Association of Groundwater Districts, said the group's member counties are showing the greatest Nebraska decline, and that Fillmore is hit hardest of all. The other four counties are Hamilton, York, Seward and Clay.

Declines Noted

Noffke said water tables in Fillmore have declined an average .7 foot per year over the past 25 years. Figures from other agencies indicated that underwater storage has fallen off close to one million acre feet and that the water table has dropped 20 feet in some parts of the county.

Dayle Williamson, executive secretary of the Nebraska Natural Resources Commission, expressed alarm that the number of Fillmore irrigation wells — now totaling 1,368 — continue on the upswing. Last year's 109 registrations were the largest since 1965.

One of five panelists addressing themselves to the problem of increased water use, Williamson also noted that more than 5,000 wells were registered throughout the state last year alone. That brings the Nebraska total to 50,442.

46% Irrigated

Williamson said Fillmore County's irrigation acreage, currently 169,757 acres, is "in excess of what was predicted for the entire state back in 1940." Some 46% of the county is now under irrigation.

Nebraska follows only California and Texas in total irrigated acreage, Williamson reminded. This state now has more than five million acres under irrigation, at least four million of them from groundwater sources.

Noting that Nebraska was virtually without irrigation guidelines until 1957, Williamson termed last year's passage of the Groundwater Management Act (LB577) "a very, very significant step." Details of the legislation were outlined by Deon Axthelm, NU agricultural engineer.

Experiment Reviewed

Also reviewed was an allocations experiment by 26 irrigators in the Benedict area. Noffke said it is estimated that even this small project saved York County 1,600 acre feet of water last summer.

Though not on the program, Mayor Norman Behrens of Crete argued in a question-answer session that surface water "is our only salvation." He insisted that the construction of reservoirs is necessary to conserve water now leaving the state.

Other speakers included Gary Eberle, a Benedict farmer; Sen. Richard Lewis of Holbrook; and Eugene Steele of the U.S. Geological Survey.

Kelly 1 Of 4

Hollywood (UPI) — Gene Kelly is the first of four stars to be announced as a master of ceremonies for the 48th annual Academy Awards show.

IN LINCOLN SINCE 1887
Guarantee CLOTHING CO.
1131 O Street
Open Mon. and Thurs. 9 a.m. to 9 p.m.; Other days 9 a.m. to 5:30 p.m.

Crazee Daze
Thursday, Friday, Saturday
• No Phone Calls • No Exchanges • No Refunds • Every Sale Final

Winter Jackets, Storm Coats, Car Coats
1/2 PRICE
A large, complete selection of corduroy, wool, suede, poplin and dacron. Many styles and colors. Full or hip lengths. Sizes 36 to 60.
Reg. 29.95 COATS now $15
Reg. 39.95 COATS now $20
Reg. 49.95 COATS now $25
Other Jackets and Coats, reg. 19.95 to 59.95 NOW $10 to $30

Entire Stock of Men's SPORT COATS
Including our finest double knits and blends. Latest styles, newest patterns. Sizes 36 to 60 in regulars, longs, shorts, extra longs, portlies.
Reg. 49.95 COATS $25 Reg. 59.95 COATS $30 Reg. 69.96 COATS $35
OTHER SPORT COATS reg. 79.95 to 99.95 Now $40 to $50
1/2 PRICE

Sportcoats
Less than 1/2 Price
Odds 'n' ends orig. to 59.95.
$15 and $20

All Weather Coats and Topcoats
1/2 Price
Zip-out liners in all weather coats; wool, cashmere, double knit topcoats. Sizes 36 to 60.
Reg. 39.95 COATS, now $20
Reg. 59.95 COATS, now $30
Reg. 79.95 COATS, now $40
OTHER COATS reg. 29.95 to 129.95 NOW $15 to $65

MEN'S SUITS
Entire stock of nationally known brands, new fall, winter and year round styles in sizes up to 60—regulars, longs, shorts, extra longs, portlies.
Reg. 89.95 $59 Reg. 119.95 $79 Reg. 139.95 $99

SWEATERS and KNIT SHIRTS
1/2 Price
Huge selection in all the wanted colors and styles including sizes for big and tall men.
Reg. 5.95 to 24.95
NOW $3 to 12.50

Dress Shirts, Sport Shirts, Leisure Shirts, Flannel Shirts
Sizes up to 20. Regulars and longs.
Buy first shirt at regular price, 2nd SHIRT only ... $1
Examples:
1st shirt 7.95
2nd shirt 1.00
2 SHIRTS $8.95
YOU SAVE $6.95

Big and Tall men
Do you have a hard time finding your size?
We carry a complete wardrobe and accessories for the big or tall man including:
Suits to 60 Sweaters to 60
Pants to 60 Sportcoats to 58
Shirts to 21 Jackets to 60
Belts to 60 Underwear to 60
Leisure suits to 60
All weather coats to 60
And you do not have to pay ridiculous prices, or drive extra miles for your size.

Men's Double Knit DRESS PANTS
Buy first pair at regular price, get second pair for only ... $5
Example:
1st pair $19.95
2nd pair 5.00
2/19.95 pants 24.95
YOU SAVE $14.95
Sizes 28 to 60 in regulars, longs, shorts. Newest styles and colors.
OTHER PANTS 14.95 to 29.95 second pair $5 more!

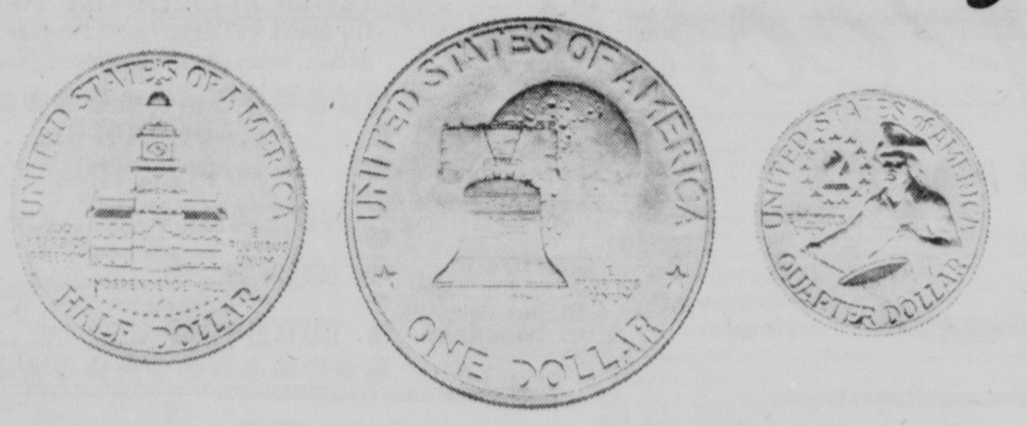
Men's LEISURE SUITS
The most popular suit of the year. A good assortment of colors and styles. Sizes 36 to 60.
Reg. 49.95 SUITS, now $33
Reg. 59.95 SUITS, now $39
Reg. 69.95 SUITS, now $45
Other Leisure Suits reg. 79.95 to 109.95 NOW $51 to $73

• Save In Our Bargain Basement •

HARNESS BOOTS
Good solid leather uppers with longwearing soles. Sizes 7 1/2, 8, 8 1/2, 9 only.
14.95 Regular Price 29.95
IN OUR BARGAIN BASEMENT

MEN'S SHOES
Good styles, fine qualities. Short lots. One and two pair of a kind.
Originally to 16.95
NOW 5.95 pair
or 2 pair 10.95

Own a piece of American history.



Bicentennial Silver Coin Sets from First Federal Lincoln.

Remember America's historic Bicentennial year with a silver Uncirculated Bicentennial Coin Set produced by the United States Mint.

By an act of Congress, the dollar, half-dollar and quarter carry the new Bicentennial designs and the double-date "1776-1976." Struck in 40% silver, each set is handsomely packaged to show both faces and reverses.

These uncirculated sets are available now at all First Federal Lincoln offices for only $9.00 each. No deposit is required, but supply is limited, so hurry.

The American Bicentennial Silver Coin Set makes a treasured gift or memento for generations to come.

Bicentennial Discover America Tours.

Discover the beauty of America in its bicentennial year on First Federal Lincoln Bicentennial Tours. Choose from either of these distinctive tours . . . our Garden Tour of New Orleans and the Old South — 12 days, departing March 5 — $346.00 per person; or our Floral Holiday to Charleston, South Carolina — 14 days, departing April 4 — $453.00 per person. For further information about these exciting and beautiful Discover America Tours, send the coupon below.

Things Are Looking Up.™
FIRST FEDERAL LINCOLN
16 offices in Lincoln, Omaha, Kearney, Fairbury, Ord, Crete, Alliance and Grand Island.

TO: First Federal Lincoln
P.O. Box 83009
Lincoln, Nebraska 68501
Please send information on Bicentennial Tours.
NAME _____
ADDRESS _____
CITY _____ STATE _____ ZIP _____

Farming Wife Fields Queries

"Will we ever have cheap food again? .'.'. Can we produce more food? . . . Is our food really quality? . . . Why do we need farm exports?"

These were some of the questions Mrs. Roberta Janda, of rural Friend, and two other Young Farmer spokesmen for agriculture faced from big city consumers and news media personnel as they took agriculture's story to three U.S. cities recently.

Mrs. Janda, whose husband Harold farms near Friend, and fellow national spokesmen for agriculture winners, Dan Coons of Bevier, Mo., and Gene Leach of Orlando, Okla., were selected for the project in competition among Young Farmers at the National Young Farmers Educational Institute in mid-December.

The trio met with radio and news wire service editors, syndicated newspaper writers, financial writers, phone-in talk show hosts, consumer groups and political leaders in Washington, D.C., Chicago and Los Angeles.

Mrs. Janda is a home economics teacher at Friend High School and helps her husband farm 600 acres of crops and raise livestock.

While she found consumers and media representatives interested about her life as a farmer, Mrs. Janda pointed out that she, too, buys food and other goods in grocery stores.

"My husband and other farmers are perhaps America's biggest consuming industry for the inputs and services needed in making food and fiber," she added.

Mrs. Janda told her audience "we'll probably never see cheap food again, but food is still by far the American consumers' best value. Farmers, like all businessmen, must have the incentive to make a profit and livelihood for their families."

The Jandas are members of the Crete Young Farmers Chapter.



MRS. JANDA . . . tells farm story.

Women Urged To Learn Self-Care

By PATTY BEUTLER
Star Staff Writer

"Professional (medical) mystique has taken the control of our bodies away from us," Nancy Forst told a Women/Speak '76 audience Tuesday.

The student Y-sponsored weekly forum focused on women and health care.

Ms. Forst advocates that women become aware of their own bodies and learn to take care of themselves for routine matters, rather than suffer "degradation and humiliation," not to mention expense, at the hands of male doctors.

She emphasizes a "whole body" approach to health care. Diet, environment and relaxation are part of the total treatment, not just the healing of external symptoms.

"Doctors are so swamped with patients because we don't have the idea that we should be able to take care of ourselves," offered Ms. Forst. "We go to a doctor instead of going to bed and drinking lots of water."

Women helping other women, and caring, can "bring the humanness back to health care," said Ms. Forst.

Centuries ago, ailing people turned toward women as healers, she explained. They raised gardens of herbs which they used as drugs, they practiced preventive medicine based on empirical results.

But during the 14th to 17th centuries a program of suppression saw these women burned as witches for possessing mystical powers of healing.

Today, said Ms. Forst, only 7% of doctors in the U.S. are women. Only three countries (South Vietnam, Madagascar and Spain) have fewer female physicians, she said.

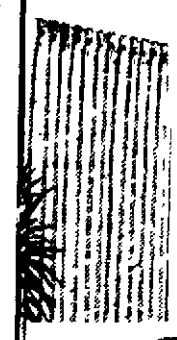
Divorce Changes Opposed

The Lincoln chapter of the National Organization for Women has voted not to support some proposed changes in Nebraska's marriage and family laws and in the no-fault divorce laws, according to chapter president Marty Aspengren.

The changes have been included in LB913, which was introduced into the Legislature by the Judiciary Committee last week.

The Lincoln chapter does not oppose unilateral no-fault divorce, Ms. Aspengren said, but it opposes the lack of economic protection the bill gives older women who have been married along time and who were primarily housewives during their marriages.

DRAPERY CLEANING



20% OFF

SAVE Take down and rehang your drapes yourself, and save 20%. Offer good thru February.

Globe
QUALITY CLEANERS

1124 "L"	432-2757
Rathbone Village	488-7560
2101 G	435-3217
206 Lincoln Gateway	464-4090

Fillmore Water Tables Said Declining Sharply

By DEAN TERRILL
Southeast Nebraska Bureau

Geneva — In the 35 years since irrigation pumping began here, the depletion of Fillmore County groundwater storage amounts to "about half" of Lake McConaughy."

That observation by Vincent Dreeszen, director of the University of Nebraska Conservation and Survey Division, was just one of the stunners Tuesday at the annual meeting of the Fillmore County Groundwater Conservation District. Approximately 75 irrigators present also were reminded that their area is experiencing the sharpest water table decline in the state.

Mel Noffke, manager of the Blue River Association of Groundwater Districts, said the group's member counties are showing the greatest Nebraska decline, and that Fillmore is hit hardest of all. The other four counties are Hamilton, York, Seward and Clay.

Declines Noted

Noffke said water tables in Fillmore have declined an average .7 foot per year over the past 25 years. Figures from other agencies indicated that underwater storage has fallen off close to one million acre feet and that the water table has dropped 20 feet in some parts of the county.

Dayle Williamson, executive secretary of the Nebraska Natural Resources Commission, expressed alarm that the number of Fillmore irrigation wells — now totaling 1,368 — continue on the upswing. Last year's 109 registrations were the largest since 1965.

One of five panelists addressing themselves to the problem of increased water use, Williamson also noted that more than 5,000 wells were registered throughout the state last year alone. That brings the Nebraska total to 50,442.

46% Irrigated

Williamson said Fillmore County's irrigation acreage, currently 169,757 acres, is "in excess of what was predicted for the entire state back in 1940." Some 46% of the county is now under irrigation.

Nebraska follows only California and Texas in total irrigated acreage, Williamson reminded. This state now has more than five million acres under irrigation, at least four million of them from groundwater sources.

Noting that Nebraska was virtually without irrigation gudelines until 1957, Williamson termed last year's passage of the Groundwater Management Act (LB577) "a very, very significant step." Details of the legislation were outlined by Deon Axthelm, NU agricultural engineer.

Experiment Reviewed

Also reviewed was an allocations experiment by 26 irrigators in the Benedict area. Noffke said it is estimated that even this small project saved York County 1,600 acre feet of water last summer.

Though not on the program, Mayor Norman Behrens of Crete argued in a question-answer session that surface water "is our only salvation." He insisted that the construction of reservoirs is necessary to conserve water now leaving the state.

Other speakers included Gary Eberle, a Benedict farmer; Sen. Richard Lewis of Holbrook; and Eugene Steele of the U.S. Geological Survey.

Kelly 1 Of 4

Hollywood (UPI) — Gene Kelly is the first of four stars to be announced as a master of ceremonies for the 48th annual Academy Awards show.

IN LINCOLN SINCE 1887
Guarantee CLOTHING CO.
1131 O Street
Open Mon and Thurs 9 a m to 9 p m , Other days 9 a m to 5 30 p m

Crazee Daze

Thursday, Friday, Saturday
• No Phone Calls • No Exchanges
• No Refunds • Every Sale Final

Winter Jackets, Storm Coats, Car Coats
1/2 PRICE
A large, complete selection of corduroy, wool, suede, poplin and dacron. Many styles and colors. Full or hip lengths. Sizes 36 to 60
Reg. 29.95 COATS now $15
Reg 39.95 COATS now $20
Reg. 49.95 COATS now $25
Other Jackets and Coats, reg. 19.95 to 59.95 NOW $10 to $30

Entire Stock of Men's SPORT COATS
Including our finest double knits and blends. Latest styles, newest patterns. Sizes 36 to 60 in regulars, longs, shorts, extra longs, portlies.
Reg. 49.95 Reg. 59.95 Reg. 69.95
COATS COATS COATS
$25 $30 $35
OTHER SPORT COATS reg. 79.95 to 99.95
Now $40 to $50
1/2 PRICE

Sportcoats
Less than 1/2 Price
Odds 'n' ends orig. to 59.95
$15 and $20

All Weather Coats and Topcoats
1/2 Price
Zip out liners in all weather coats, wool cashmere double knit topcoats. Sizes 36 to 60
Reg. 39.95 COATS, now $20
Reg. 59.95 COATS, now $30
Reg. 79.95 COATS, now $40
OTHER COATS reg. 29.95 to 129.95 NOW $15 to $65

MEN'S SUITS
Entire stock of nationally known brands, new fall, winter and year round styles in sizes up to 60— regulars, longs, shorts, extra longs, portlies
Reg. 89.95 Reg 119.95 Reg 139.95
$59 $79 $99

SWEATERS and KNIT SHIRTS
1/2 Price
Huge selection in all the wanted colors and styles, including sizes for big and tall men
Reg. 5.95 to 24.95
NOW $3 to 12.50

Dress Shirts, Sport Shirts, Leisure Shirts, Flannel Shirts
Sizes up to 20 Regulars and longs
Buy first shirt at regular price. 2nd SHIRT only . . . $1
Examples
1st shirt 7.95
2nd shirt 1.00
2 SHIRTS $8.95
YOU SAVE $6.95

Big and Tall men
Do you have a hard time finding your size?
We carry a complete wardrobe and accessories for the big or tall man, including
Suits to 60 Sweaters to 60
Pants to 50 Tee shirts to 58
Shirts to 24 Jackets to 56
Belts to 50 Underwear to 60
Tuxedo suits to 50
All weather coats to 60
And you don't have to pay the most prices for the extra sizes for your size

Men's Double Knit DRESS PANTS
Buy first pair at regular price, get second pair for only $5
Example
1st pair $19.95
2nd pair 5.00
2 19.95 pants 24.95
YOU SAVE $14.95
Sizes 28 to 46 in regulars, longs, shorts and portlies. Many colors
OTHER PANTS 14.95 to 29.95 second pair $5 more!

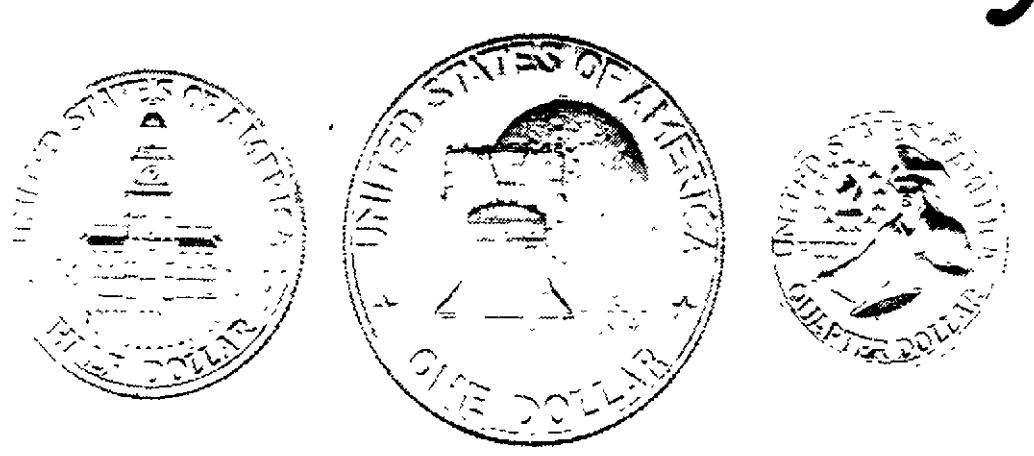
Men's LEISURE SUITS
The most popular suit of the year. A good assortment of colors and styles. Sizes 36 to 46
Reg. 49.95 SUITS now $33
Reg 59.95 SUITS now $39
Reg 69.95 SUITS now $45
Other Leisure Suits reg 79.95 to 109.95 NOW $51 to $72

• Save In Our Bargain Basement •

HARNESS BOOTS
Good solid leather uppers with long wearing soles
Sizes 7 to 12, D only
14.95 Regular Price 29.95
IN OUR BARGAIN BASEMENT

MEN'S SHOES
Good styles, fine qualities
Short lots. One and two pair of a kind
Originally to 16.95
NOW 5.95 pair
or 2 pair 10.95

Own a piece of American history.



Bicentennial Silver Coin Sets from First Federal Lincoln.

Remember America's historic Bicentennial year with a silver Uncirculated Bicentennial Coin Set produced by the United States Mint.

By an act of Congress, the dollar, half-dollar and quarter carry the new Bicentennial designs and the double-date "1776-1976." Struck in 40% silver, each set is handsomely packaged to show both faces and reverses.

These uncirculated sets are available now at all First Federal Lincoln offices for only $9.00 each. No deposit is required, but supply is limited, so hurry.

The American Bicentennial Silver Coin Set makes a treasured gift or memento for generations to come.

Bicentennial Discover America Tours.

Discover the beauty of America in its bicentennial year on First Federal Lincoln Bicentennial Tours. Choose from either of these distinctive tours . . . our Garden Tour of New Orleans and the Old South — 12 days, departing March 5 — $346.00 per person; or our Floral Holiday to Charleston, South Carolina — 14 days, departing April 4 — $453.00 per person. For further information about these exciting and beautiful Discover America Tours, send the coupon below.

Things Are Looking Up.

FIRST FEDERAL LINCOLN

16 offices in Lincoln, Omaha, Fremont, Fairbury, Ord, Crete, Alliance and Grand Island

TO: First Federal Lincoln
P.O. Box 83009
Lincoln, Nebraska 68501

Please send information on Bicentennial Tours.

NAME _____

ADDRESS _____

CITY _____ STATE _____ ZIP _____

NEWSPAPERARCHIVE®
NEWSPAPERARCHIVE®

Omaha Man Charged With Lincoln Murder

By GORDON WINTERS
Star Staff Writer

A charge of first degree murder was filed Tuesday in Lancaster County Court against Booker Leon Robinson, 24, of Omaha in the fatal shooting Monday evening of another Omaha man.

Archie Lee Robinson, 26, was shot once in the face with a .22-caliber handgun about 6:15 p.m. in a parking lot behind an apartment building at 1635 F, according to Lincoln police. The two men are not related.

The shooting apparently stemmed from a running argument the two men had been having during the afternoon and early evening, according to Lancaster County Atty. Ron Lahners.

He said the two men had been together for most of that period. At first the argument involved drugs, in connection with money that had been taken from other people, Lahners said.

He refused to be more specific on that portion of the argument on the grounds that it may be a disputed area during the trial.

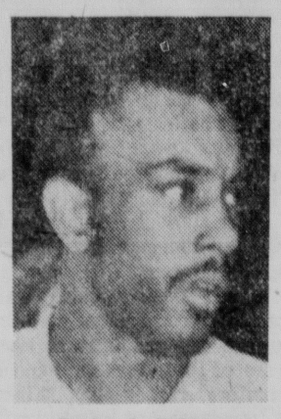
Later in the day the two argued about Booker's refusal to drive Archie to Omaha and about Booker's refusal to let Archie remove clothing from Booker's car, according to police.

The men separated late in the day and Booker, according to Lahners, drove to the house of a friend at 917 S. 17th. He parked his blue Cadillac in the parking lot behind the apartment building.

Archie apparently followed Booker to the home, Lahners said. The two argued in the home, and again in the alley behind the apartment building, he said.

After the shooting, according to Inspector Roger LaPage, Booker apparently went to the home of a friend, Ricky Barnes, near 25th and T.

Late Monday night officers found a .22-caliber revolver, believed to be the weapon used,



Booker L. Robinson

in an abandoned garage about a half-block from Barnes' home, according to LaPage.

Booker was arrested several hours later as he and Barnes were traveling to Omaha on Interstate 80 in an unmarked taxi used for out-of-town travel, according to police.

Lincoln police said they notified other law enforcement agencies to look for the taxi after learning, in the course of checking different types of public transportation, that two men, one answering Booker's description, had hired a taxicab to take them to Omaha.

Sarpy County sheriff's deputies spotted the car at a truck stop near Omaha, where taxi driver Tim Kirby, 23, had stopped so Barnes could use the restroom.

All three were in the gas station when two deputies came in with shotguns. "Freeze, spreadeagle or you're gone," one of the deputies shouted, according to Kirby.

The deputies handcuffed both Barnes and Booker. Neither resisted. Barnes was later released after police determined he was not involved in the shooting.

Kirby said Booker displayed no nervousness and said nothing of being in trouble as the fare on the trip mounted to $43.

"I had no idea who Robinson was until the gun was flying in my face," Kirby said of the arrest. Booker was returned to Lincoln late Monday night. A preliminary hearing will be set Feb. 10. No bond was set.

UNL Faculty Senators Named

University of Nebraska-Lincoln Faculty Senate President Franklin E. Eldridge announced Tuesday the names of senators elected to the executive committee of the reorganized, representative body.

Mail ballots were submitted on the 18 faculty senators nominated for the nine seats. The winners are:

Joan Anderson, home economics; Henry E. Baumgarten, chemistry; Allen L. Boettcher, cooperative extension (agriculture); Norma Sue Griffin, Teachers College; Donald C. Haack, engineering mechanics; James A. Lake Sr., law; Connell L. Marsh, dentistry; John W. Robinson, English; Michael S. Turner, ag economics.

Across Nebraska

Seminar Replacing Feeders' Tour

Beatrice — Instead of a tour, the Southeast Nebraska Livestock Feeders Association will have a seminar on livestock raising and feeding here Feb. 17. Speakers will be instructors, veterinarians and economists from the University of Nebraska-Lincoln. Guest speaker at the 7 p.m. banquet at the 4-H Building will be Dominick Costello, Lincoln Star farm editor.

Farm Will Aid Foreign Missions

Polk — The Nebraska Methodist Conference has inherited a 160-acre Clay County farm from Nell Aker, 88, for support of foreign missions. Miss Aker was a retired teacher and was active in mission work. She willed money gifts to the Polk Methodist and Harvard Methodist churches and to foreign mission work.

Windshields Target Of Vandals

Scottsbluff (AP) — Scottsbluff police said 17 cases of vandalism to autos were reported in the city Sunday and Monday, with total damage estimated at $1,729. Most of the damage was to windshields. Officers said seven cases of car vandalism were reported the previous weekend. Police said there have been no arrests.

Monroe Accepts K.C. Post

Omaha (AP) — James Monroe of Omaha has been named executive director of the Greater Kansas City Chamber of Commerce, effective March 1. Monroe has held a similar post with the Greater Omaha Chamber of Commerce Economic Council since 1971.

Feeders Auxiliary Organized

Schuyler — At an organizational meeting here of the Nebraska Livestock Feeders Association Auxiliary, Mrs. Clarence Hartmann of Hooper was elected to serve as the first president. Chosen vice president was Mrs. John Forbes of Palmer with Mrs. Leon Bruns of Pender, second vice president, and Mrs. Tom Gustafson of Wakefield, secretary-treasurer.

PCA Loans To Farmers Rise

Omaha — Production Credit Associations in the Omaha Farm Credit District continued to experience increases in loan volume in 1975, and at the year's end had more than $1.152 billion in loans outstanding. The average loan size was $58,700, up $7,400 from last year, officials said. The 40 PCAs in Nebraska, Iowa, South Dakota and Wyoming have loans to nearly 22,000 farmers and ranchers, for short and intermediate term production and operating expenses.

Lighting Dispute Proves Fatal

A man wounded more than a month ago in a shooting after an argument over a bright light has died in Immanuel Hospital in Omaha.

Virgil Ellingson, 28, was shot in the neck late in the night on Dec. 20. He was listed in serious condition at Bryan Memorial Hospital for several weeks before being transferred to Omaha.

Charged with shooting with intent to kill, wound or maim in connection with the incident was John E. Bradshaw, 25, of 4427 Baldwin. The shooting took place at Bradshaw's residence.

According to police reports, Ellingson was sitting near a bright light which was shining in Bradshaw's eyes and which Ellingson refused to move.

Bradshaw allegedly picked up a rifle during the dispute. When Ellingson challenged him to use it, Bradshaw allegedly fired.

In view of Ellingson's death, Lancaster County Atty. Ron Lahners said the current charge against Bradshaw will be reviewed for the possibility of filing a more serious charge.

PSC Offers Jobs To Two Engineers

After being without a staff engineer since August, the Nebraska Public Service Commission has agreed to hire two engineers.

In a 3-1 vote, the commission offered jobs paying $12,000 a year to Danny Walker of Lincoln, a December engineering graduate, and Maurice Hand of Cedar Falls, Ia., an employe of Westinghouse.

Everett Green, commission executive secretary, said Walker has accepted the post and Hand is expected to give his answer shortly.

Commissioners James Munnelly, Eric Rasmussen and Jack Romans voted to hire the pair over the objections of Commission Chairman Duane Gay.

Rasmussen has said the absence of an engineer on the staff has impaired the commission's effectiveness, particularly when questions about the adequacy of phone service were involved.

The vacancy was created when Gerald Sasek resigned following a controversy which included his firing and subsequent rehiring.

Binding Repairs Free

Tamarron, Colo. (UPI) — Free on-the-mountain ski binding repairs are carried out by experts at the Purgatory Ski Complex here. The experts, equipped with repair tools and kits, are stationed on each of purgatory's 40 slopes.

GIVES YOUR BUDGET A BREAK!
Ellis TAMALES

THE... WEATHER

Lincoln Temperatures

Tuesday			
1 a.m.	20	2 p.m.	47
2 a.m.	20	3 p.m.	47
3 a.m.	23	4 p.m.	46
4 a.m.	24	5 p.m.	39
5 a.m.	26	6 p.m.	30
6 a.m.	26	7 p.m.	27
7 a.m.	27	8 p.m.	25
8 a.m.	28	9 p.m.	23
9 a.m.	29	10 p.m.	18
10 a.m.	34	11 p.m.	16
11 a.m.	40	12 midnight	15
12 noon	44	Wednesday	
1 p.m.	46	1 a.m.	15
		2 a.m.	16

Record high this date 67; record low -21.
Sun rises 7:34 a.m.; sets 5:48 p.m.
Total February precipitation to date: 0.08 in.
Total 1976 precipitation to date: 0.44 in.

Extended Forecasts

NEBRASKA: Chance of snow Friday and Saturday becoming partly cloudy Sunday. Highs 20s Friday warming to the 30s east and 40s west Sunday. Lows 5 below to 5 above Friday moderating to the teens Sunday.

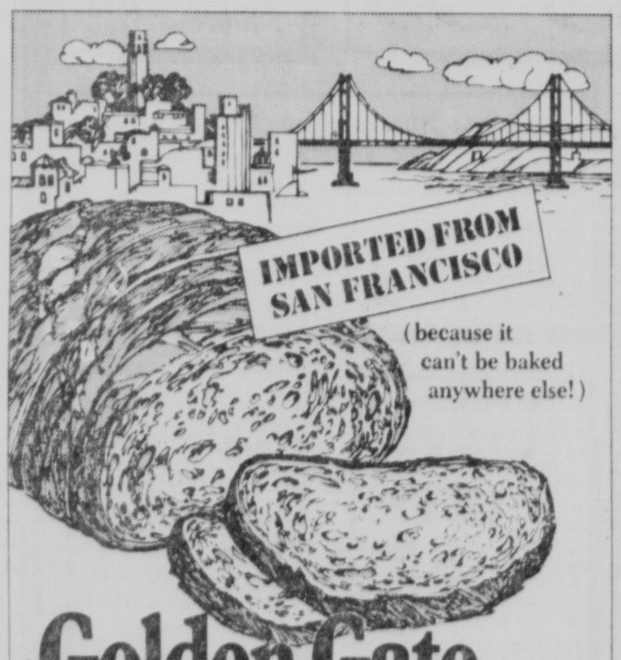
KANSAS: Chance of snow Friday and Saturday. Cold Friday and Saturday and becoming warmer Sunday. Lows around 10 to the teens. Highs 30s and low 40s Friday warming to the 40s and low 50s Sunday.

Nebraska Temperatures

	H	L		H	L
Chadron	40	33	Imperial	48	31
Scottsbluff	43	33	Lincoln	48	13
Sidney	45	40	Omaha	46	13
Valentine	40	29	North Platte	43	26
McCook	49	30	Grand Island	46	26
Mullen	40	21	Norfolk	42	20

Temperatures Elsewhere

	H	L		H	L
Albuquerque	64	22	Las Vegas	71	37
Atlanta	58	29	Los Angeles	56	48
Bismarck	35	7	Miami Beach	71	57
Boston	31	15	Mpls.St. Paul	21	13
Chicago	26	3	New Orleans	73	41
Cleveland	25	-3	New York	27	14
Dallas	80	34	Phoenix	74	46
Denver	53	35	St. Louis	35	6
Des Moines	42	6	Salt Lake City	54	26
Houston	76	50	San Francisco	50	47
Juneau	35	24	Seattle	45	34
Kansas City	44	7	Washington	38	19



Golden Gate
Sourdough French Bread
now in your grocer's freezer.

Redeem our grocer coupon now and enjoy the crisp, crunchy crust — tender, chewy center — and unique sourdough flavor of the legendary French bread you couldn't get anywhere but San Francisco — till now!

69-1M
10¢ OFF
ANY STYLE
GOLDEN GATE
Sourdough French Bread
Mr. Grocer: This coupon when accepted by you in accordance with the terms of this agreement, will be redeemed for 10¢ plus 3¢ handling fee. Invoices proving purchase of sufficient stock to cover coupons submitted must be shown upon request. Void where prohibited by law. Customer must pay any sales tax. Coupon good only on brand specified. Other use constitutes fraud. Good only in U.S.A. Cash value 1/10¢. Send coupons to Golden Gate, P.O. Box 1455 Clinton, Iowa 52734.
STORE COUPON

We'll pay you
$1.00 to try
FAIRMONT®
Sundae Style • Fruit At The Bottom
YOGURT
NEW



YOU ASKED FOR...
Natural Flavors
FIVE FAVORITES: STRAWBERRY, BLUEBERRY, BLACK CHERRY, RASPBERRY AND PEACH
Creamy Smooth
FULL BODIED CONSISTENCY
Fresh Quality
MADE IN THE MIDWEST TO MIDWESTERN TASTES
NOW YOU'VE GOT IT!

CLIP OUT COUPON
FAIRMONT. YOGURT
SUNDAE STYLE • FRUIT AT THE BOTTOM
$1.00 REFUND COUPON
Enclose the center portion of five Sundae Style (8 oz. cup) lids in an envelope with this coupon. Print your name and address in the spaces below. Mail to: Fairmont Yogurt Refund, P.O. Box 1191, Omaha, Nebraska 68101
NAME _____
ADDRESS _____
CITY _____ STATE _____ ZIP _____
(OFFER EXPIRES JUNE 30, 1976. VOID WHERE PROHIBITED BY LAW)

We're so sure you'll love it...we're offering
$1.00 REFUND
for the center portion of five Sundae Style (8 oz. cup) lids and the coupon at left.

Rathbone Village
At Winthrop Rd. & Ryons
IN RATHBONE VILLAGE
Leon's FOOD MART
Prices good thru February 7, 1976
We give and redeem Community Blue Stamps
OPEN TO 8:30 on Thurs. and Fri. nights 6:30 other nights NEVER ON SUNDAY

PLEASE YOUR FAMILY TODAY . . . .
Try Leon's Deli department for your favorite salads, chicken, beans etc. to compliment your meals.
STAGEDOOR DELI . . . .
PRESENTS . . . .
VEGETABLE SOUP ..... Lb. 50¢
JELLO SALAD ..... Lb. 85¢
DUTCH LOAF ..... Lb. $1.98

Leon's Famous USDA Choice GROUND CHUCK 83¢ lb.
Light & Meaty SPARE RIBS lb. $1.29
Armour Star WIENERS 1 lb. pkg. 89¢
Hormel LITTLE SIZZLERS 12 oz. pkg. 88¢
Wonder Beef Steak Rye BREAD Loaf 39¢
Jeno's Cheese Pizza MIX 14½ oz. Pkg. 59¢
Laundry Detergent DASH 20 Lb. Box $6.29
Dole Chunk PINEAPPLE 20 oz. Tin 43¢
Facial Tissue KLEENEX 200 Ct. 45¢
Betty Crocker CAKE MIXES ASST. SIZES 49¢
California Red or White Grapefruit 5 lbs. 89¢
California Fresh TOMATOES Lb. 37¢
Texas Fresh BROCCOLI BUNCH 59¢
Hunt Stewed or Regular Tomatoes 14½ oz. TIN 4 FOR $1
Weight Watchers POP 12 oz. TIN 7 FOR 99¢
Dishwashing CASCADE 50 oz. Box $1.15
Golden Valley BROCCOLI CUTS 20 oz. 59¢
Morton Plain or Powdered DONUTS 10¼ oz. Box 69¢
California HEAD LETTUCE EACH 18¢
Pillsbury FLOUR 10 lb. bag $1.49
Campbell's Soup CHICKEN NOODLE 10¾ oz. TIN 19¢
Northern Toilet TISSUE 4 Rolls 69¢
Libby PEARS 29 oz. Tin 59¢
Fairmont Round Pack Ice Cream ½ gal. Ctn. 99¢
Dewey Fresh Orange JUICE 6 oz. Tin 4 FOR $1.00
Zesta Keebler Zesta Saltine CRACKERS 16 oz. Box 39¢ with coupon
Without Coupon 49¢
Good Only At Leon's through Feburary 7, 1976
Pain Reliever ANACIN 100's $1.35
Light Blend Imperial Stick SPREAD 16 oz. pkg. 39¢
Meadow Gold HALF & HALF Pint 39¢
Johnson & Johnson Baby LOTION 9 oz. Bt. $1.09
Kraft Half Moon Sliced CHEESE 10 oz. Pkg. 99¢
Roberts Cottage Cheese 24 oz. Ctn. 85¢
Bisquick Betty Crocker BISQUICK 40 oz. Box 89¢ with coupon
WITHOUT COUPON 99¢
Good Only At Leon's through February 7, 1976

Omaha Man Charged With Lincoln Murder

By GORDON WINTERS
Star Staff Writer

A charge of first degree murder was filed Tuesday in Lancaster County Court against Booker Leon Robinson, 24, of Omaha in the fatal shooting Monday evening of another Omaha man

Archie Lee Robinson, 26 was shot once in the face with a 22-caliber handgun about 6 15 p m in a parking lot behind an apartment building at 1635 F according to Lincoln police The two men are not related

The shooting apparently stemmed from a running argument the two men had been having during the afternoon and early evening, according to Lancaster County Atty Ron Lahners

He said the two men had been together for most of that period At first the argument involved drugs, in connection with money that had been taken from other people, Lahners said

He refused to be more specific on that portion of the argument on the grounds that it may be a disputed area during the trial

Later in the day the two argued about Booker's refusal to drive Archie to Omaha and about Booker's refusal to let Archie remove clothing from Booker's car, according to police

The men separated late in the day and Booker, according to Lahners, drove to the house of a friend at 917 S 17th He parked his blue Cadillac in the parking lot behind the apartment building

Archie apparently followed Booker to the home, Lahners said The two argued in the home, and again in the alley behind the apartment building, he said

After the shooting, according to Inspector Roger LaPage, Booker apparently went to the home of a friend, Ricky Barnes, near 25th and T

Late Monday night officers found a 22-caliber revolver, believed to be the weapon used,



Booker L. Robinson

in an abandoned garage about a half block from Barnes' home, according to LaPage

Booker was arrested several hours later as he and Barnes were traveling to Omaha on Interstate 80 in an unmarked taxi used for out-of-town travel, according to police

Lincoln police said they notified other law enforcement agencies to look for the taxi after learning, in the course of checking different types of public transportation, that two men, one answering Booker's description, had hired a taxicab to take them to Omaha

Sarpy County sheriff's deputies spotted the car at a truck stop near Omaha, where taxi driver Tim Kirby, 23, had stopped so Barnes could use the restroom

All three were in the gas station when two deputies came in with shotguns "Freeze, spreadeagle or you're gone," one of the deputies shouted, according to Kirby

The deputies handcuffed both Barnes and Booker. Neither resisted Barnes was later released after police determined he was not involved in the shooting

Kirby said Booker displayed no nervousness and said nothing of being in trouble as the fare on the trip mounted to $43

"I had no idea who Robinson was until the gun was flying in my face," Kirby said of the arrest Booker was returned to Lincoln late Monday night A preliminary hearing will be set Feb 10 No bond was set.

UNL Faculty Senators Named

University of Nebraska-Lincoln Faculty Senate President Franklin E. Eldridge announced Tuesday the names of senators elected to the executive committee of the reorganized, representative body

Mail ballots were submitted on the 18 faculty senators nominated for the nine seats The winners are

Joan Anderson, home economics
Henry E Baumgarten chemistry
Allen L Boettcher, cooperative extension (agriculture), Norma
Sue Griffin, Teachers College,
Donald C Haack, engineering mechanics James A Lake Sr, law Connell L Marsh, dentistry,
John W Robinson, English,
Michael S Turner, ag economics

Across Nebraska

Seminar Replacing Feeders' Tour

Beatrice — Instead of a tour the Southeast Nebraska Livestock Feeders Association will have a seminar on livestock raising and feeding here Feb 17 Speakers will be instructors, veterinarians and economists from the University of Nebraska-Lincoln Guest speaker at the 7 p m banquet at the 4-H Building will be Dominick Costello Lincoln Star farm editor

Farm Will Aid Foreign Missions

Polk — The Nebraska Methodist Conference has inherited a 160-acre Clay County farm from Nell Aker, 88, for support of foreign missions Miss Aker was a retired teacher and was active in mission work She willed money gifts to the Polk Methodist and Harvard Methodist churches and to foreign mission work

Windshields Target Of Vandals

Scottsbluff (AP) — Scottsbluff police said 17 cases of vandalism to autos were reported in the city Sunday and Monday, with total damage estimated at $1,729 Most of the damage was to windshields Officers said seven cases of car vandalism were reported the previous weekend Police said there have been no arrests

Monroe Accepts K.C. Post

Omaha (AP) — James Monroe of Omaha has been named executive director of the Greater Kansas City Chamber of Commerce effective March 1 Monroe has held a similar post with the Greater Omaha Chamber of Commerce Economic Council since 1971

Feeders Auxiliary Organized

Schuyler — At an organizational meeting here of the Nebraska Livestock Feeders Association Auxiliary, Mrs Clarence Hartmann of Hooper was elected to serve as the first president Chosen vice president was Mrs John Forbes of Palmer with Mrs Leon Bruns of Pender, second vice president and Mrs Tom Gustafson of Wakefield, secretary-treasurer

PCA Loans To Farmers Rise

Omaha — Production Credit Associations in the Omaha Farm Credit District continued to experience increases in loan volume in 1975 and at the year s end had more than $1 152 billion in loans outstanding The average loan size was $58,700, up $7 400 from last year, officials said The 40 PCAs in Nebraska, Iowa, South Dakota and Wyoming have loans to nearly 22,000 farmers and ranchers, for short and intermediate term production and operating expenses

Lighting Dispute Proves Fatal

A man wounded more than a month ago in a shooting after an argument over a bright light has died in Immanuel Hospital in Omaha

Virgil Ellingson, 28, was shot in the neck late in the night on Dec 20 He was listed in serious condition at Bryan Memorial Hospital for several weeks before being transferred to Omaha

Charged with shooting with intent to kill, wound or maim in connection with the incident was John E Bradshaw, 25, of 4427 Baldwin The shooting took place at Bradshaw s residence

According to police reports, Ellingson was sitting near a bright light which was shining in Bradshaw's eyes and which Ellingson refused to move

Bradshaw allegedly picked up a rifle during the dispute When Ellingson challenged him to use it, Bradshaw allegedly fired

In view of Ellingson's death, Lancaster County Atty Ron Lahners said the current charge against Bradshaw will be reviewed for the possibility of filing a more serious charge

PSC Offers Jobs To Two Engineers

After being without a staff engineer since August, the Nebraska Public Service Commission has agreed to hire two engineers

In a 3-1 vote, the commission offered jobs paying $12,000 a year to Danny Walker of Lincoln a December engineering graduate and Maurice Hand of Cedar Falls, Ia , an employe of Westinghouse

Everett Green, commission executive secretary, said Walker has accepted the post and Hand is expected to give his answer shortly

Commissioners James Munnelly, Eric Rasmussen and Jack Romans voted to hire the pair over the objections of Commission Chairman Duane Gay

Rasmussen has said the absence of an engineer on the staff has impaired the commission s effectiveness, particularly when questions about the adequacy of phone service were involved

The vacancy was created when Gerald Sasek resigned following a controversy which included his firing and subsequent rehiring

Binding Repairs Free

Tamarron, Colo. (UPI) — Free on-the-mountain ski binding repairs are carried out by experts at the Purgatory Ski Complex here The experts, equipped with repair tools and kits, are stationed on each of purgatory s 40 slopes

THE... WEATHER

Lincoln Temperatures

Tuesday			
a m		2 p m	47
a m	20	3 p m	47
2 a m	20	4 p m	46
a m	23	5 p m	39
4 a m	24	6 p m	30
a m	26	7 p m	27
6 a m	26	8 p m	25
7 a m	27	9 p m	23
8 a m	28	10 p m	18
9 a m	29	11 p m	16
10 a m	34	12 m dnight	15
11 a m	40	Wednesday	
12 noon	44	1 a m	15
p m	46	2 a m	16

Record h gh t s date 67 record low 21
Sun ses 7 34 a m sets 5 48 p m
Total February prec pitat on to date 0 08 n
Total 1976 precip tat on to date 0 44 in

Extended Forecasts

NEBRASKA Chance of snow Friday and Saturday becoming partly cloudy S nday H ghs 20s Fr day warm ng to the 3us east and 40s west Sunday Lows 5 he ow to s above Friday moderating to the teens Sunday

KANSAS Chance of snow Friday and Saturday Cold Friday and Saturday and becom ng warmer Sunday Lows around 10 to the teens H ghs 30s and low 40s Friday warming to the 40s and low 50s Sunday

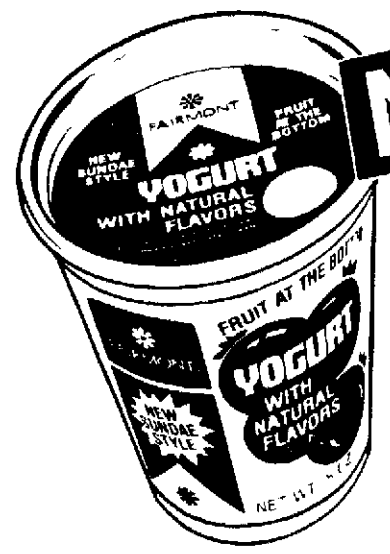
Nebraska Temperatures

	H	L		H	L
Chadron	40	33	Imperial	48	31
Scottsbluff	43	33	Lincoln	48	13
S dney	45	40	Omaha	46	13
Valentine	40	29	North Platte	43	26
McCook	49	30	Grand Island	46	26
Mullen	40	21	Norfolk	42	20

Temperatures Elsewhere

	H	L		H	L
A buquerque	64	22	Las Vegas	71	37
Atlanta	58	29	Los Angeles	56	48
B smarck	35	7	M am Beach	71	57
Boston	31	15	Mpls St Paul	21	13
Chicago	26	3	New Orleans	73	41
Cleveland	25	3	New York	27	14
Dallas	80	34	Phoenix	74	46
Denver	53	35	St Louis	35	6
Des Mo nes	42	6	Salt Lake City	54	26
Houston	76	50	San Francisco	50	47
Juneau	35	24	Seattle	45	34
Kansas City	44	7	Washington	38	19

We'll pay you $1.00 to try FAIRMONT® Sundae Style • Fruit At The Bottom YOGURT



NEW
YOU ASKED FOR...
Natural Flavors
FIVE FAVORITES STRAWBERRY BLUEBERRY 'BLACK CHERRY RASPBERRY AND PEACH
Creamy Smooth
FULL BODIED CONSISTENCY
Fresh Quality
MADE IN THE MIDWEST TO MIDWESTERN TASTES
NOW YOU'VE GOT IT!

CUT OUT COUPON
FAIRMONT. YOGURT
SUNDAE STYLE • FRUIT AT THE BOTTOM
$1 00 REFUND COUPON
Enclose the center portion of five Sundae Style (8 oz cup) lids in an envelope with this coupon Print your name and address in the spaces below Ma o Fairmont Yog rt Re und P O Box 1191 Omaha Nebraska 68101
NAME
ADDRESS
CITY STATE ZIP
OFFER EXPIRES JUNE 30 976 VO D WHERE PROH BITED BY A W

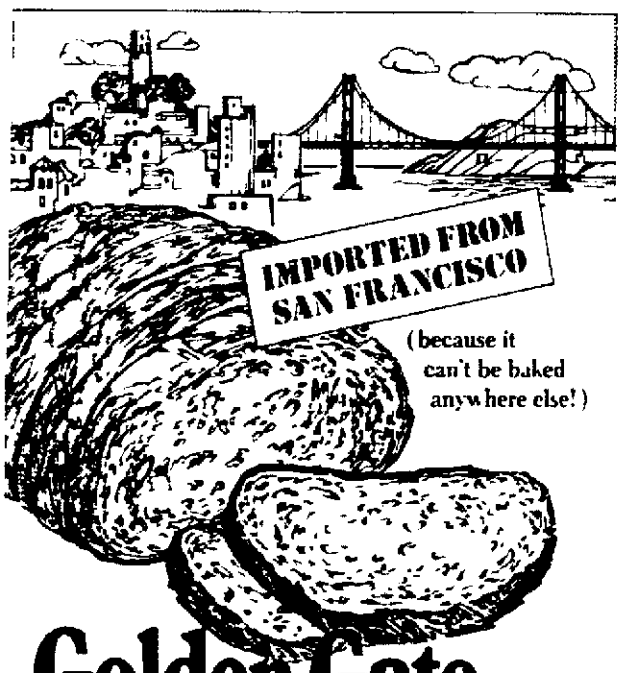
We re so sure you ll love it we re offering
$1.00 REFUND
for the center portion of five Sundae Style (8 oz cup) lids and the coupon at left

GIVES YOUR BUDGET A BREAK!
Ellis TAMALES

Rathbone Village
At Winthrop Rd. & Ryons
IN RATHBONE VILLAGE
Leon's FOOD MART
Prices good thru February 7, 1976
We give and redeem Community Blue Stamps
OPEN TO 6:30 on Thurs. and Fri. nights 6:30 other nights NEVER ON SUNDAY

PLEASE YOUR FAMILY TODAY . . . .
Try Leon's Deli department for your favorite salads, chicken, beans etc. to compliment your meals.
STAGEDOOR DELI . . . .
PRESENTS . . . .
VEGETABLE SOUP ..... lb. 50¢
JELLO SALAD ..... lb. 85¢
DUTCH LOAF ..... lb. $1.98

Leon's Famous USDA Choice GROUND CHUCK 83¢ lb.
Light & Meaty SPARE RIBS lb. $1.29
Armour Star WIENERS 1 lb. pkg. 89¢
Hormel LITTLE SIZZLERS 12 oz pkg 88¢
Wonder Beef Steak Rye BREAD Loaf 39¢
Jeno's Cheese Pizza MIX 14½ oz. Pkg. 59¢
Laundry Detergent DASH 20 Lb. Box $6.29
Dole Chunk PINEAPPLE 20 oz. Tin 43¢
Facial Tissue KLEENEX 200 Ct. 45¢
Betty Crocker CAKE MIXES ASST SIZE 49¢
California Red or White Grapefruit 5 lbs. 89¢
California Fresh TOMATOES lb. 37¢
Texas Fresh BROCCOLI BUNCH 59¢
Hunt Stewed or Regular Tomatoes 14½ oz. Tin 4 FOR $1
Weight Watchers POP 12 oz. Tin 7 FOR 99¢
Dishwashing CASCADE 50 oz. Box $1.15
Golden Valley BROCCOLI CUTS 10 oz. 59¢
Marion Plain or Powdered DONUTS 10½ oz. Box 69¢
California HEAD LETTUCE EACH 18¢
Pillsbury FLOUR 10 lb. bag $1.49
Campbell's Soup CHICKEN NOODLE 10¾ oz. Tin 19¢
Northern Toilet TISSUE 4 Rolls 69¢
Libby PEARS 29 oz. Tin 59¢
Fairmont Round Pack Ice Cream ½ gal. Ctn. 99¢
Dewey Fresh Orange JUICE 6 oz. Tins 4 FOR $1.00
Zesta Keebler Zesta Saltine CRACKERS 16 oz. Box 39¢ with coupon Without Coupon 49¢ Good Only At Leon's through February 7 1976
Pain Reliever ANACIN 100's $1.35
Light Blend Imperial Stick SPREAD 16 oz. pkg. 39¢
Meadow Gold HALF & HALF Pint 39¢
Johnson & Johnson Baby LOTION 9 oz. Bt. $1.09
Kraft Half Moon Sliced CHEESE 10 oz. Pkg. 99¢
Roberts Cottage Cheese 24 oz. Ctn. 85¢
Bisquick Betty Crocker BISQUICK 40 oz. Box 89¢ with coupon WITHOUT COUPON 99¢ Good Only At Leon's through February 7 1976



Golden Gate
Sourdough French Bread
now in your grocer's freezer.
Redeem our grocer coupon now and enjoy the crisp, crunchy crust — tender, chewy center — and unique sourdough flavor of the legendary French bread you couldn't get anywhere but San Francisco — till now!

10¢ OFF
ANY STYLE
GOLDEN GATE
Sourdough French Bread
STORE COUPON
Send coupons to Golden Gate P O Box 1456 Clinton Iowa 52734

NEWSPAPERARCHIVE®
NEWSPAPERARCHIVE®

English Tests To Be Studied

Concern over the decline in college students' writing ability has led the College Entrance Examination Board to considering reinstating some form of essay exam as part of its admissions testing program for high school juniors and seniors.

In regional meetings next month, the Chronicle of Higher Education reports, the board will discuss reviving the written essay test and possible forms of use.

The board, in a background paper, cited widespread concern among educators and the general public with what appears to be declines in student skills in a broad range of subjects.

The board's English discipline committee of high school and college teachers strongly recommended including an essay question on the English Composition Test.

Three other options, according to the background paper, include adding to the board's achievement exam series a one-hour test requiring two or three essay; adopting a one-hour upgraded writing sample to forward to a student's school and to colleges; developing an entirely new program of "writing assessment," in which students would regularly write essays as part of their high school English courses.

The latter essays would be graded and reviewed by the classroom teacher and by a corps of specially trained teachers.

The College Board dropped from its composition test a 20-minute essay question in 1971, because of grading costs, arguing too that multiple-choice tests can measure writing ability.

Concern has been heightened by recent sharp declines in verbal and math scores by students taking the Scholastic Aptitude Test, and by National Assessment of Educational Progress reports that basic reading and writing skills and others have dropped during the 1970s.

The American College Testing Program reports declines in all but one of the four areas in which it offers tests. Scores are down in English, social sciences and math, and up slightly in natural sciences.

Central City Fire Fighter Unit Lauded

Central City (UPI) — The Central City Chamber of Commerce departed from tradition Monday night and gave its annual special recognition award to the community's 34-man volunteer fire department.

Normally the chamber gives awards to the area's outstanding farmer, educator and citizen.

Chamber First Vice President Gary Webster said the volunteer fire department, formed in 1905, "has become one of the best volunteer units in the state."

The chamber honored two Central City residents, L. L. Haddix and Maxine Jensen, for their efforts to beautify the downtown area.

Riverton Teen Found Dead In Wrecked Auto

Bloomington — The State Patrol said the body of Douglas R. Schmidt, 19, of rural Riverton, was found Monday in his wrecked car west of Bloomington on Highway 136.

Officers believe the fatal one-car crash occurred either late Saturday or early Sunday.

The Patrol said Schmidt's eastbound car left the roadway and overturned into a deep ravine.

His death brought Nebraska's 1976 highway fatality toll to 32, compared with 21 on the same date a year ago.

Feedlot Wastes Control Is Topic

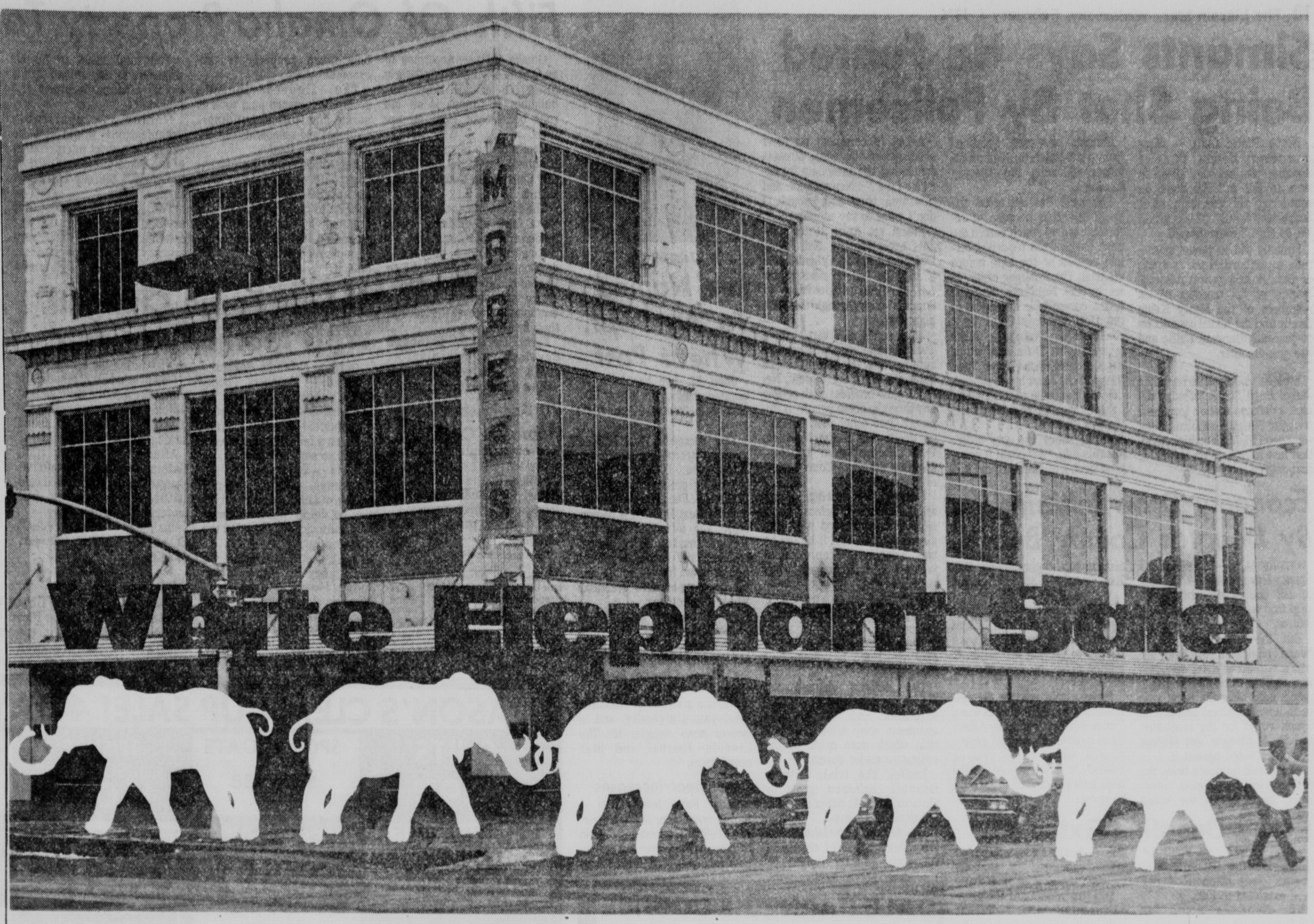
Raymond — Regulations for control of feedlot wastes will be discussed by Lanny Icenogle, head of the State Department of Environmental Control's agricultural pollution section, at Central High School at 8 p.m. tonight.

E.A. Olson, University of Nebraska professor of agricultural engineering, will present designs and plans for handling wastes to comply with federal regulations.

The public is invited to attend the meeting.

Resignation Accepted

Harrisburg (AP) — The Banner County school board has accepted the resignation of J.F. Anderson as school superintendent, a post he had held for 39 years.



Downtown Only. Thursday, Friday, Saturday.

We want to make it perfectly clear. This is not an official Bicentennial Celebration. It's not even an unofficial Bicentennial Celebration. It's not even a celebration. It's more of a bash. A bargain bash where you can buy stuff you really don't need for very little money. Often copied but never duplicated, ours is the original White Elephant Sale. It's been a Magee's tradition as long as any of us can remember. Well, enough of that. Now down to the nitty-gritty. We do have some special W.E. rules: no mail orders; no phone orders; alterations cost extra; no returns or exchanges because if you buy it, you're stuck with it. So head on down to Lincoln Center (or Downtown or Uptown or, specifically, 12th and O). Be here when the merchandising mayhem starts Thursday at 10 a.m. Caveat emptor.

DAMES' DUDS

Of course you can live a happy, well-adjusted, productive life without anything new to wear, but why not feed your ego (as you starve your own good fashion taste) with one of these W.E.'s. Bob D. insists these are super fashion buys. And who are we to argue since he's lots bigger than we are. He's got:

Sweaters
Pants
Pant Suits
Long Dresses
Dresses
Winter Coats
Car Coats
Zip-Lined All-Weather Coats
Sportswear Groups
Robes
Loungewear

1/2

JUNIOR JUNQUE

We could call these Barbara's boo-boos. We could, but we won't because we'd like to keep Barb as a friend. (Just between us, this listing includes some very ticky-tacky things.) But if you're a junior size with under-developed fashion taste, this is your kind of sale.

1/2 PRICE

Sweaters. All kinds.
Shirts. All kinds.
Skirts. Nearly all kinds.
Long Dresses. The long kind.
Dresses. The shorter-than-long kind.

MORE JR. JUNQUE

Jump Suits.
For Mexican jumping beans.

Pants. Again, all kinds.

Jackets. The odd kind.

SORRY. SKI WEAR IS NOT INCLUDED AT HALF-PRICE.
It is reduced, but not that much since we think we can con you out of more money for it if it ever snows.

Now, here's some more stuff:

DENIM JEANS.
Orig. $11 to $14
Orig. $15 to $18

JUNKY JACKETS
Orig. $4 to $11 $3
Orig. $12 to $19 $5
Orig. $20 to $30 $8
Orig. $31 to $40 $10

AND FOR SIZES 5 OR 7
Blue jeans, cords, brushed denims and wow-are-they-colorful-denims.
Orig. $12 to $18. $5

LOWER LEVEL LOOT

Down here near the furnace room, dwells Bob L. and his merry band of Where It's-At-ers. And have they ever got some funnies for you. (We also call them phooey-lewies.) We don't care what you call 'em as long as you buy 'em. Here goes:

"Fancy" Jeans and Pants.
7.90 Orig. $14 to $23

Ski Sweaters. 18.90
(Heavy wools and icky acrylic plaids). If you want to be a slob on the slopes.

Sportshirts. 11.90

Lee Jackets 20.90
and Lee Pants 12.90
They sort of go together.

GENTS' GARMENTS

We absolutely detest the word "gents", but it does seem fitting for this bunch of stuff Walt S. has left over from this season, from last season, and the season before that, and the season before that, ad infinitum. Here's his bunch:

329 Suits.
Orig. $90 to $215
(And some up to $290).

202 Sport Coats.
Orig. $55 to $100
(And some $110 to $175).

87 Sport Co-ordinates
Orig. $135 to $290
(Very weird sizing.)

269 Dress Slacks
Entire stock reduced.
(And not a minute too soon.)

1/2 PRICE OR LESS

Topcoats
All-Weather Coats.
Some half price.
Some aren't.

FUNNY FOOTWEAR

Our buyer, Roger H., lives in Omaha. This W.E. "collection" shows you what absentee buyership can do to a men's shoe department. 'Tis very sad, indeed.

FLORSHEIMS. $19
Orig. 29.95 to 47.50

DEXTERS. 10.90
Orig. $22 to $30

ASSORTED SLIPPERS.
5.90 (Very assorted)

MEN'S OTHER STUFF

Nine times out of ten, you can count on Ollie N. II to be a buyer of impeccable taste. It's that tenth time that kills us and results in White Elephants like these. All are awful. But, then again, all are awful cheap. Here's what you can find on the first floor:

Long-Sleeved Dress Shirts.
7.90 2 for $15
Orig. $11 to 17.50

Long-Sleeved Sport Shirts
11.90 Orig. $17 and up.

Knit Shirts.
5.90 Orig. $11 to $17
10.90 Orig. $18 to $24

Velour Sport Shirts.
9.90 Orig. $24

Sweaters.
13.90 Orig. $22 to 32.50

Suburban Coats.
39.90 Orig. $70 to $80

Ties. 2 for $5
Orig. 6.50 to 8.50

Mystery Tables.
At equally mysterious prices.

To prove how big we are about the whole thing, we'll give you Blue Stamps on every W.E. purchase. Park and Shop stamps, too.



The reason we mention this at all is that we had a hole in the ad. We had a choice of picturing either a Blue Stamp or our six-weeks-old baby picture. We figure you'd rather see the Blue Stamp. Sorry, Mother.

Magee's Lincoln Center 10 a.m. to 5:30 p.m.; Thursday 'til 9.

English Tests To Be Studied

Concern over the decline in college students' writing ability has led the College Entrance Examination Board to considering reinstating some form of essay exam as part of its admissions testing program for high school juniors and seniors.

In regional meetings next month, the Chronicle of Higher Education reports, the board will discuss reviving the written essay test and possible forms of use.

The board, in a background paper, cited widespread concern among educators and the general public with what appears to be declines in student skills in a broad range of subjects.

The board's English discipline committee of high school and college teachers strongly recommended including an essay question on the English Composition Test.

Three other options, according to the background paper, include adding to the board's achievement exam series a one-hour test requiring two or three essay; adopting a one-hour upgraded writing sample to forward to a student's school and to colleges; developing an entirely new program of "writing assessment," in which students would regularly write essays as part of their high school English courses.

The latter essays would be graded and reviewed by the classroom teacher and by a corps of specially trained teachers.

The College Board dropped from its composition test a 20-minute essay question in 1971, because of grading costs, arguing too that multiple-choice tests can measure writing ability.

Concern has been heightened by recent sharp declines in verbal and math scores by students taking the Scholastic Aptitude Test, and by National Assessment of Educational Progress reports that basic reading and writing skills and others have dropped during the 1970s.

The American College Testing Program reports declines in all but one of the four areas in which it offers tests. Scores are down in English, social sciences and math, and up slightly in natural sciences.

Central City Fire Fighter Unit Lauded

Central City (UPI) — The Central City Chamber of Commerce departed from tradition Monday night and gave its annual special recognition award to the community's 34-man volunteer fire department.

Normally the chamber gives awards to the area's outstanding farmer, educator and citizen.

Chamber First Vice President Gary Webster said the volunteer fire department, formed in 1905, "has become one of the best volunteer units in the state."

The chamber honored two Central City residents, L. L. Haddix and Maxine Jensen, for their efforts to beautify the downtown area.

Riverton Teen Found Dead In Wrecked Auto

Bloomington — The State Patrol said the body of Douglas R. Schmidt, 19, of rural Riverton, was found Monday in his wrecked car west of Bloomington on Highway 136.

Officers believe the fatal one-car crash occurred either late Saturday or early Sunday.

The Patrol said Schmidt's eastbound car left the roadway and overturned into a deep ravine.

His death brought Nebraska's 1976 highway fatality toll to 32, compared with 21 on the same date a year ago.

Feedlot Wastes Control Is Topic

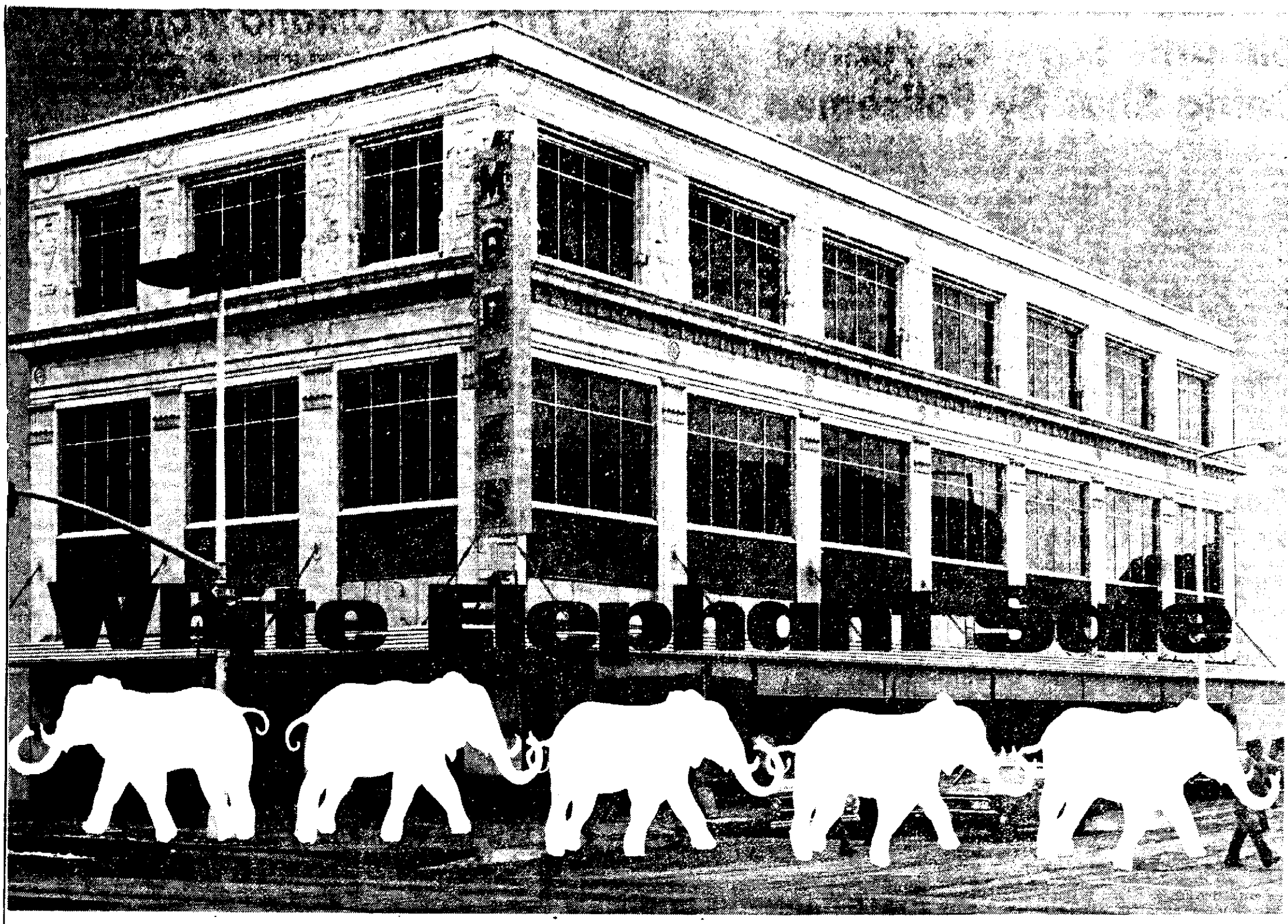
Raymond — Regulations for control of feedlot wastes will be discussed by Lanny Icenogle, head of the State Department of Environmental Control's agricultural pollution section, at Central High School at 8 p.m. tonight.

E.A. Olson, University of Nebraska professor of agricultural engineering, will present designs and plans for handling wastes to comply with federal regulations.

The public is invited to attend the meeting.

Resignation Accepted

Harrisburg (AP) — The Banner County school board has accepted the resignation of J.F. Anderson as school superintendent, a post he had held for 39 years



Downtown Only. Thursday, Friday, Saturday.

We want to make it perfectly clear. This is not an official Bicentennial Celebration. It's not even an unofficial Bicentennial Celebration. It's not even a celebration. It's more of a bash. A bargain bash where you can buy stuff you really don't need for very little money. Often copied but never duplicated, ours is the original White Elephant Sale. It's been a Magee's tradition as long as any of us can remember. Well, enough of that. Now down to the nitty-gritty. We do have some special W.E. rules: no mail orders; no phone orders; alterations cost extra; no returns or exchanges because if you buy it, you're stuck with it. So head on down to Lincoln Center (or Downtown or Uptown or, specifically, 12th and O). Be here when the merchandising mayhem starts Thursday at 10 a.m. Caveat emptor.

DAMES' DUDS

Of course you can live a happy, well-adjusted, productive life without anything new to wear, but why not feed your ego (as you starve your own good fashion taste) with one of these W.E.'s. Bob D. insists these are super fashion buys. And who are we to argue since he's lots bigger than we are. He's got:

Sweaters
Pants
Pant Suits
Long Dresses
Dresses
Winter Coats
Car Coats
Zip-Lined All-Weather Coats
Sportswear Groups
Robes
Loungewear

1/2

JUNIOR JUNQUE

We could call these Barbara's boo-boos. We could, but we won't because we'd like to keep Barb as a friend. (Just between us, this listing includes some very ticky-tacky things.) But if you're a junior size with under-developed fashion taste, this is your kind of sale.

1/2 PRICE

Sweaters. All kinds.
Shirts. All kinds.
Skirts. Nearly all kinds.
Long Dresses. The long kind.
Dresses. The shorter-than-long kind.

MORE JR. JUNQUE

Jump Suits.
For Mexican jumping beans.

Pants. Again, all kinds.

Jackets. The odd kind.

SORRY. SKI WEAR IS NOT INCLUDED AT HALF-PRICE.
It is reduced, but not that much since we think we can con you out of more money for it if it ever snows.

Now, here's some more stuff:

DENIM JEANS.
Orig. $11 to $14
Orig. $15 to $18

JUNKY JACKETS
Orig. $4 to $11 $3
Orig. $12 to $19 $5
Orig. $20 to $30 $8
Orig. $31 to $40 $10

AND FOR SIZES 5 OR 7
Blue jeans, cords, brushed denims and wow-are-they-colorful-denims.
Orig. $12 to $18. $5

LOWER LEVEL LOOT

Down here near the furnace room, dwells Bob L. and his merry band of Where It's-At-ers. And have they ever got some funnies for you. (We also call them phooey-lewies.) We don't care what you call 'em as long as you buy 'em. Here goes:

"Fancy" Jeans and Pants.
7.90 Orig. $14 to $23

Ski Sweaters. 18.90
(Heavy wools and icky acrylic plaids). If you want to be a slob on the slopes.

Sportshirts. 11.90

Lee Jackets 20.90 and Lee Pants 12.90
They sort of go together.

GENTS' GARMENTS

We absolutely detest the word "gents", but it does seem fitting for this bunch of stuff Walt S. has left over from this season, from last season, and the season before that, and the season before that, ad infinitum. Here's his bunch:

329 Suits.
Orig. $90 to $215
(And some up to $290).

202 Sport Coats.
Orig. $55 to $100
(And some $110 to $175).

87 Sport Co-ordinates
Orig. $135 to $290
(Very weird sizing.)

269 Dress Slacks
Entire stock reduced.
(And not a minute too soon.)

1/2 PRICE OR LESS

Topcoats
All-Weather Coats.
Some half price.
Some aren't.

FUNNY FOOTWEAR

Our buyer, Roger H., lives in Omaha. This W.E. "collection" shows you what absentee buyership can do to a men's shoe department. 'Tis very sad, indeed.

FLORSHEIMS. $19
Orig. 29.95 to 47.50

DEXTERS. 10.90
Orig. $22 to $30

ASSORTED SLIPPERS.
5.90 (Very assorted)

MEN'S OTHER STUFF

Nine times out of ten, you can count on Ollie N. II to be a buyer of impeccable taste. It's that tenth time that kills us and results in White Elephants like these. All are awful. But, then again, all are awful cheap. Here's what you can find on the first floor:

Long-Sleeved Dress Shirts.
7.90 2 for $15
Orig. $11 to 17.50

Long-Sleeved Sport Shirts
11.90 Orig. $17 and up.

Knit Shirts.
5.90 Orig. $11 to $17
10.90 Orig. $18 to $24

Velour Sport Shirts.
9.90 Orig. $24

Sweaters.
13.90 Orig. $22 to 32.50

Suburban Coats.
39.90 Orig. $70 to $80

Ties. 2 for $5
Orig. 6.50 to 8.50

Mystery Tables.
At equally mysterious prices.

To prove how big we are about the whole thing, we'll give you Blue Stamps on every W.E. purchase. Park and Shop stamps, too.



The reason we mention this at all is that we had a hole in the ad. We had a choice of picturing either a Blue Stamp or our six-weeks-old baby picture. We figure you'd rather see the Blue Stamp. Sorry, Mother.

Magee's Lincoln Center 10 a.m. to 5:30 p.m.; Thursday 'til 9.

NEWSPAPERARCHIVE®
NEWSPAPERARCHIVE®

Simants Says He Feared Being Shot By Policemen

North Platte (AP) — Mass murderer Erwin Charles Simants says he was "afraid to turn myself in" the night he murdered six members of a Sutherland family. "I was afraid I'd be shot," Simants said.

Simants did surrender peacefully to authorities the morning of Oct. 19 and gave a full confession of his murders of six members of the Henry Kellie family and the sexual assaults on 10-year-old Florence Kellie and her grandmother.

Lincoln County District Court Judge Hugh Stuart Tuesday denied a defense motion for a new trial for Simants, who has been sentenced to death on his conviction last month of six counts of first-degree murder.

Simants answered questions from a newsman through an attorney following the Tuesday hearing.

The case has attracted national attention because of restrictive orders which barred the news media from reporting certain aspects of the case before the trial. The final gag order, as set by the Nebraska Supreme Court, currently is on appeal to the U.S. Supreme Court by a coalition of Nebraska news organizations. Dozens of other news organizations have filed friend of the court briefs supporting the Nebraska coalition in its fight for the right to a free press.

Asked about the gag order, Simants said, "I thought it was a good deal. I'm glad they did it."

Asked to comment on news coverage of the case, Simants concluded the interview by declaring, "Newspapers and newsmen have had enough. I don't want to say no more."

Stuart set April 21 for Simants' execution, but Asst. Public Defender Leonard Vyhnalek said it may be fall or next winter before final disposition of Simants' case through the state high court.

As a result of Stuart's ruling Tuesday, the case will now go automatically to the Nebraska Supreme Court for review. Nebraska law provides such review any time the death penalty is imposed. Two other men also are on death row at the Nebraska Penal Complex in Lincoln, awaiting Supreme Court review of their cases.

During the hearing, Stuart asked Simants if defense attorneys had cooperated with him during the trial and if he felt he was adequately represented. Simants told the judge, "They done all right."

Stuart also denied a motion for bail, pending appeal of the conviction.

The amended motion for a new trial listed 14 points of alleged error.

The defense claimed the death penalty is unconstitutional and claimed that statments were allowed in the trial which were made by the defendant under duress.

During the trial, a tape-recorded confession, given by Simants about 12 hours after the murders, was played.

The defense also claimed that the judge's denial of change of venue was an error.

Economy Drive Initiated By Douglas County Board

Omaha (AP) — The Douglas County Board voted 4-2 Tuesday to ask county departments to help find ways of cutting expenditures.

But the board split 2-2 on board chairman Michael Albert's request to delay spending $1.6 million in capital improvements until after the fiscal year ends June 30. Albert and Daniel Lynch voted for the resolution and P. J. Morgan and George Buglewicz voted against it.

Albert said he would bring the capital improvements resolution back before the board next month. Commissioner William Green was absent Tuesday.

Both actions had been sought by Albert in a mid-year budget report. Albert said they were needed to prevent a possible $7 million deficit by June 30.

Morgan said passing the reslution to trim expenditures was a "smokescreen" set up by Albert since most of the capital expenditures were to be delayed beyond June anyway or would need approval before they could be spent.

Essay Deadline Extended

The deadline for the Youth for Understanding Bicentennial Courier essay competition has been extended to Feb. 16.

The Nebraska Youth for Understanding Committee, which is headed by Gov. and Mrs. J. James Exon, will screen essays submitted by students between the ages of 15 and 18.

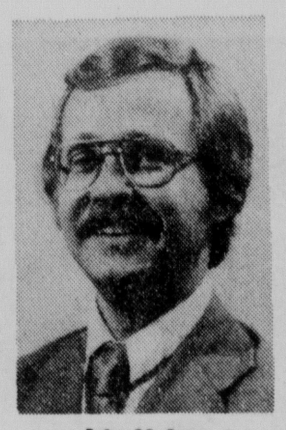
The two winners of the essay competition will represent Nebraska abroad during the summer of 1976. They will live with host families in one of 23 countries.

The Bicentennial Courier project has been chosen the international youth project for the bicentennial by the American Revolution Bicentennial Administration in Washington.

Interested students should contact their principal's office.

Players Pick 'Kate'

Hanover, N.H. (UPI) — "Kiss Me, Kate," the popular 1948 Cole Porter musical based on "The Taming of the Shrew," has been selected for the undergraduate Dartmouth Players' Winter Carnival production, with 10 performances Feb. 4-14.



John M. Lee

Lee Named To Ag Dept. Wheat Post

John M. Lee has been appointed chief of the Wheat Division of the Nebraska Agriculture Dept.

Lee succeeds Ken Hobbie, who has accepted a position in Washington, D.C., as foreign marketing program coordinator of the U.S. Feed Grains Council.

The Wheat Division is responsible for administering the foreign market development, research and domestic promotion program funded by the one-fourth-cent-a-bushel Nebraska wheat checkoff tax.

As an account executive of Bailey Lewis & Associates, Lee has had responsibility for information and public relations of the Wheat Division for four years.

Lee is a graduate of Nebraska Wesleyan University and a former news reporter for The Lincoln Journal and Star newspapers.

Enrollment Increases

Cedar Falls, Iowa (UPI) — Spring enrollment at the University of Northern Iowa is 8,676, an increase of 4.8% over last spring, UNI Registrar Merrill Fink said.

Fifth Of Omaha Property Tax-Exempt

Omaha (AP) — According to an Omaha city hall study, nearly one-fifth of all land and buildings in Omaha is off tax rolls because of legal exemptions.

Copies of the report were distributed Tuesday to the Omaha City Council and Douglas County Board.

The exemption, the study says, "is a form of hidden subsidy, hidden from the taxpayer."

Richard Brown, economic development manager of the city, said, "People should be aware of how the increased exemptions increase the taxes on their own property."

Gary Carlson, economic development coordinator, added, "I think people in general will be flabbergasted to find out how much property is tax-exempt."

The figures include government-owned land such as parks and office buildings. Churches and schools also are included in the total.

But officials say the percentage of other exempt organizations nonetheless appears to be increasing.

A study by Brown's office has estimated the value of tax-exempt report at nearly $566 million.

The total value of taxable property, as determined by the county assessor, is nearly $2.3 billion.

"Many charitable organizations would not be exempt if a strict interpretation of the Constitution was used by the court," the city hall study says.

The study concludes that exemptions in Nebraska are extremely valuable "and very expensive to the taxpayer since, in 1971, 51.2% of all state and local taxes were from the property tax."

State law says property owned and used exclusively for religious, charitable or education purposes is exempt from taxes.

The study makes no recommendations as such. Instead it includes a section on "what could be done."

It says that exemptions exist, and might be stopped by clarifying definitions such as "charitible."

70 Applicants Pass Nebraska CPA Test

Seventy applicants have passed the state exam to become Certified Public Accountants (CPAs), State Auditor Ray A. C. Johnson announced Tuesday.

Of those who passed 17 live in Lincoln.

They are: Robert D. Almquist, Lyndee Joy Brhel; Janet Christensen; Donald Ellingson; Norland Ferguson; Michael Freudenburg; Allen Freye; Duane Gabriel; Michael Gorka; Nancy Green; Norman Ray Hedgecock; Thomas G. Johnson; Donald Kinley; Kenrick Morgan; Dale Niebuhr; Richard Sonday; and James Watts.

Sheriff To Be Charged With Marijuana Count

Outstate Nebraska Bureau

Wahoo — Saunders County Sheriff Joe Divis will be arraigned at 2 p.m. Wednesday in Saunders County District Court on a felony charge of conspiracy to sell marijuana.

Divis was acquitted in November of misdemeanor charges of failure to carry out his duty as sheriff which stemmed from the incidents alleged in the felony charge.

"We expect trial to be set yet in February by District Court Judge Howard Kanouff," Saunders County Attny. Curtis Bromm said Tuesday.

However, Divis's attorney, J. William Gallup, said he will introduce a motion to dismiss the charge during the arraignment.

Gallup said he will request dismissal because the basic facts in the case were argued during the misdemeanor trial and found lacking by the jury.

After the November trial, Gallup said any pursuit of charges against Divis would constitute "persecution not prosecution" by Bromm.

"As far as persecution goes," Bromm said Tuesday, "I'm just doing my job."

McClure 'At Core'

Hollywood (UPI) — Doug McClure will star in Edgar Rice Burroughs' classic "At the Earth's Core" for American International.

Farmers Home Administration OKs 4 Projects

Washington (UPI) — Rep. Virginia Smith, R-Neb., said the Farmers Home Administration will make grants and loans totaling more than $1.2 million to four separate projects in her western Nebraska congressional district.

The FmHA will loan $520,000 to the Chadron Community Hospital Corp. for an addition.

A loan of $66,000 and a $23,000 grant will be made to a rural water district in Dawes County.

Beaver City will receive $330,000 for apartments for the elderly and Hayes Center will receive a $165,000 loan and a $67,200 grant for a new sewer system.

DALE CARNEGIE COURSE
in Effective Speaking — Human Relations — Self Confidence — Memory Training — Selling Your Ideas — Overcome Worry and Tension
NEW CLASSES NOW FORMING IN LINCOLN
477-8226
Allan Kenyon, Area Manager
DALE CARNEGIE COURSE
Presented by Peter DeVries & Assoc. 1213 M Lincoln, Nebraska

JASON'S CLEAN-UP SALE! 4 DAYS ONLY
SUITS $49.88
SPORT COATS $29.88
LEISURE SUITS ½ OFF
DRESS SLACKS ½ OFF
ALL WEATHER COATS ½ OFF
DRESS SHIRTS 2 FOR $15.00
SPORT SHIRTS 3 FOR $12.00
CASUAL SLACKS 2 FOR $15.00
BLUE JEANS 2 FOR $11.88
TIES ½ OFF
BELTS ½ OFF
VINYL COATS $15.99
BANKAMERICARD
Gateway Gallery Mall Next to Sears
JASON'S
Gateway Store Only
master charge

BRANDEIS
COLOR
INVENTORY CLEARANCE
Now is the time to buy that Frigidare appliance you've always wanted...during our post inventory sale. Frigidare offers the finest in design and quality and now at remarkably low prices. Come in to-day and see our large displays of refrigerators, washers, dryers and ranges.
FRIGIDAIRE
Frigidare washer
This washer, with Jet Cone agitator circulates water without pounding or pulling clothes. Two speeds, two cycles; 4 wash and rinse temperatures for all washing needs.
Orig. $299 now $269
Matching dryer
Safety start button controls this 2 cycle big load dryer.
Orig. $219 now $189
Trade-in your old refrigerator
Your old refrigerator is worth valuable dollars when you trade it in for a brand new Frigidare. This model has all the features you want...top 4.75 cu. ft. freezer, covered ice tray storage, twin vegetable hydrators, door compartments and removable egg servers. Beautiful teakwood trim and smoked onyx accents add elegance to this practical appliance.
With a 1 to 3 year old operating trade-in refrigerator $278
With a 4 to 8 year old operating trade-in refrigerator $318
With 8 to 10 year old operating trade-in refrigerator $358
With no trade-in $398
Frigidare ranges are a great buy at clearance prices
Save $30 on the range with all the features you want. 30" range has automatic Cook-Master oven control, glass oven-door window, self-cleaning radiant burners and storage drawer. Use your credit card.
Orig. $329 now $299
Appliances
S&H green stamps redemption center on our 4th floor.

Simants Says He Feared Being Shot By Policemen

North Platte (AP) — Mass murderer Erwin Charles Simants says he was "afraid to turn myself in" the night he murdered six members of a Sutherland family. "I was afraid I'd be shot," Simants said.

Simants did surrender peacefully to authorities the morning of Oct. 19 and gave a full confession of his murders of six members of the Henry Kellie family and the sexual assaults on 10-year-old Florence Kellie and her grandmother.

Lincoln County District Court Judge Hugh Stuart Tuesday denied a defense motion for a new trial for Simants, who has been sentenced to death on his conviction last month of six counts of first-degree murder.

Simants answered questions from a newsman through an attorney following the Tuesday hearing.

The case has attracted national attention because of restrictive orders which barred the news media from reporting certain aspects of the case before the trial. The final gag order, as set by the Nebraska Supreme Court, currently is on appeal to the U.S. Supreme Court by a coalition of Nebraska news organizations. Dozens of other news organizations have filed friend of the court briefs supporting the Nebraska coalition in its fight for the right to a free press.

Asked about the gag order, Simants said, "I thought it was a good deal. I'm glad they did it."

Asked to comment on news coverage of the case, Simants concluded the interview by declaring, "Newspapers and newsmen have had enough. I don't want to say no more."

Stuart set April 21 for Simants' execution, but Asst. Public Defender Leonard Vyhnalek said it may be fall or next winter before final disposition of Simants' case through the state high court.

As a result of Stuart's ruling Tuesday, the case will now go automatically to the Nebraska Supreme Court for review. Nebraska law provides such review any time the death penalty is imposed. Two other men also are on death row at the Nebraska Penal Complex in Lincoln, awaiting Supreme Court review of their cases.

During the hearing, Stuart asked Simants if defense attorneys had cooperated with him during the trial and if he felt he was adequately represented. Simants told the judge, "They done all right."

Stuart also denied a motion for bail, pending appeal of the conviction.

The amended motion for a new trial listed 14 points of alleged error.

The defense claimed the death penalty is unconstitutional and claimed that statments were allowed in the trial which were made by the defendant under duress.

During the trial, a tape-recorded confession, given by Simants about 12 hours after the murders, was played.

The defense also claimed that the judge's denial of change of venue was an error.

Economy Drive Initiated By Douglas County Board

Omaha (AP) — The Douglas County Board voted 4-2 Tuesday to ask county departments to help find ways of cutting expenditures.

But the board split 2-2 on board chairman Michael Albert's request to delay spending $1.6 million in capital improvements until after the fiscal year ends June 30. Albert and Daniel Lynch voted for the resolution and P. J. Morgan and George Buglewicz voted against it.

Albert said he would bring the capital improvements resolution back before the board next month. Commissioner William Green was absent Tuesday.

Both actions had been sought by Albert in a mid-year budget report. Albert said they were needed to prevent a possible $7 million deficit by June 30.

Morgan said passing the reslution to trim expenditures was a "smokescreen" set up by Albert since most of the capital expenditures were to be delayed beyond June anyway or would need approval before they could be spent.

Essay Deadline Extended

The deadline for the Youth for Understanding Bicentennial Courier essay competition has been extended to Feb. 16.

The Nebraska Youth for Understanding Committee, which is headed by Gov and Mrs J James Exon, will screen essays submitted by students between the ages of 15 and 18.

The two winners of the essay competition will represent Nebraska abroad during the summer of 1976. They will live with host families in one of 23 countries.

The Bicentennial Courier project has been chosen the international youth project for the bicentennial by the American Revolution Bicentennial Administration in Washington

Interested students should contact their principal's office.

Players Pick 'Kate'

Hanover, N.H. (UPI) — "Kiss Me. Kate," the popular 1948 Cole Porter musical based on "The Taming of the Shrew," has been selected for the undergraduate Dartmouth Players' Winter Carnival production, with 10 performances Feb 4-14



John M. Lee

Lee Named To Ag Dept. Wheat Post

John M. Lee has been appointed chief of the Wheat Division of the Nebraska Agriculture Dept.

Lee succeeds Ken Hobbie, who has accepted a position in Washington, D.C., as foreign marketing program coordinator of the U.S. Feed Grains Council.

The Wheat Division is responsible for administering the foreign market development, research and domestic promotion program funded by the one-fourth-cent-a-bushel Nebraska wheat checkoff tax.

As an account executive of Bailey Lewis & Associates, Lee has had responsibility for information and public relations of the Wheat Division for four years.

Lee is a graduate of Nebraska Wesleyan University and a former news reporter for The Lincoln Journal and Star newspapers.

Enrollment Increases

Cedar Falls, Iowa (UPI) — Spring enrollment at the University of Northern Iowa is 8,676, an increase of 4.8% over last spring, UNI Registrar Merrill Fink said.

DALE CARNEGIE COURSE
in Effective Speaking — Human Relations — Self Confidence — Memory Training — Selling Your Ideas — Overcome Worry and Tension
NEW CLASSES NOW FORMING IN LINCOLN
477-8226
Allan Kenyon, Area Manager
DALE CARNEGIE COURSE
Presented by Peter DeVries & Assoc. 1213 M Lincoln, Nebraska

Fifth Of Omaha Property Tax-Exempt

Omaha (AP) — According to an Omaha city hall study, nearly one-fifth of all land and buildings in Omaha is off tax rolls because of legal exemptions.

Copies of the report were distributed Tuesday to the Omaha City Council and Douglas County Board.

The exemption, the study says, "is a form of hidden subsidy, hidden from the taxpayer."

Richard Brown, economic development manager of the city, said, "People should be aware of how the increased exemptions increase the taxes on their own property."

Gary Carlson, economic development coordinator, added, "I think people in general will be flabbergasted to find out how much property is tax-exempt."

The figures include government-owned land such as parks and office buildings. Churches and schools also are included in the total.

But officials say the percentage of other exempt organizations nonetheless appears to be increasing.

A study by Brown's office has estimated the value of tax-exempt report at nearly $566 million.

The total value of taxable property, as determined by the county assessor, is nearly $2.3 billion.

"Many charitable organizations would not be exempt if a strict interpretation of the Constitution was used by the court," the city hall study says.

The study concludes that exemptions in Nebraska are extremely valuable "and very expensive to the taxpayer since, in 1971, 51.2% of all state and local taxes were from the property tax."

State law says property owned and used exclusively for religious, charitable or education purposes is exempt from taxes.

The study makes no recommendations as such. Instead it includes a section on "what could be done"

It says that exemptions exist, and might be stopped by clarifying definitions such as "charitible."

70 Applicants Pass Nebraska CPA Test

Seventy applicants have passed the state exam to become Certified Public Accountants (CPAs), State Auditor Ray A. C. Johnson announced Tuesday.

Of those who passed 17 live in Lincoln.

They are. Robert D. Almquist, Lyndee Joy Brhel, Janet Christensen; Donald Ellingson; Norland Ferguson, Michael Freudenburg; Allen Freye, Duane Gabriel; Michael Gorka; Nancy Green; Norman Ray Hedgecock; Thomas G. Johnson; Donald Kinley; Kenrick Morgan; Dale Niebuhr; Richard Sonday; and James Watts.

Sheriff To Be Charged With Marijuana Count

Outstate Nebraska Bureau

Wahoo — Saunders County Sheriff Joe Divis will be arraigned at 2 p.m. Wednesday in Saunders County District Court on a felony charge of conspiracy to sell marijuana.

Divis was acquitted in November of misdemeanor charges of failure to carry out his duty as sheriff which stemmed from the incidents alleged in the felony charge.

"We expect trial to be set yet in February by District Court Judge Howard Kanouff," Saunders County Attny. Curtis Bromm said Tuesday.

However, Divis's attorney, J. William Gallup, said he will introduce a motion to dismiss the charge during the arraignment.

Gallup said he will request dismissal because the basic facts in the case were argued during the misdemeanor trial and found lacking by the jury.

After the November trial, Gallup said any pursuit of charges against Divis would constitute "persecution not prosecution" by Bromm.

"As far as persecution goes," Bromm said Tuesday, "I'm just doing my job."

McClure 'At Core'

Hollywood (UPI) — Doug McClure will star in Edgar Rice Burroughs' classic "At the Earth's Core" for American International.

Farmers Home Administration OKs 4 Projects

Washington (UPI) — Rep. Virginia Smith, R-Neb., said the Farmers Home Administration will make grants and loans totaling more than $1.2 million to four separate projects in her western Nebraska congressional district.

The FmHA will loan $520,000 to the Chadron Community Hospital Corp. for an addition.

A loan of $66,000 and a $23,000 grant will be made to a rural water district in Dawes County.

Beaver City will receive $330,000 for apartments for the elderly and Hayes Center will receive a $165,000 loan and a $67,200 grant for a new sewer system.

JASON'S CLEAN-UP SALE! 4 DAYS ONLY

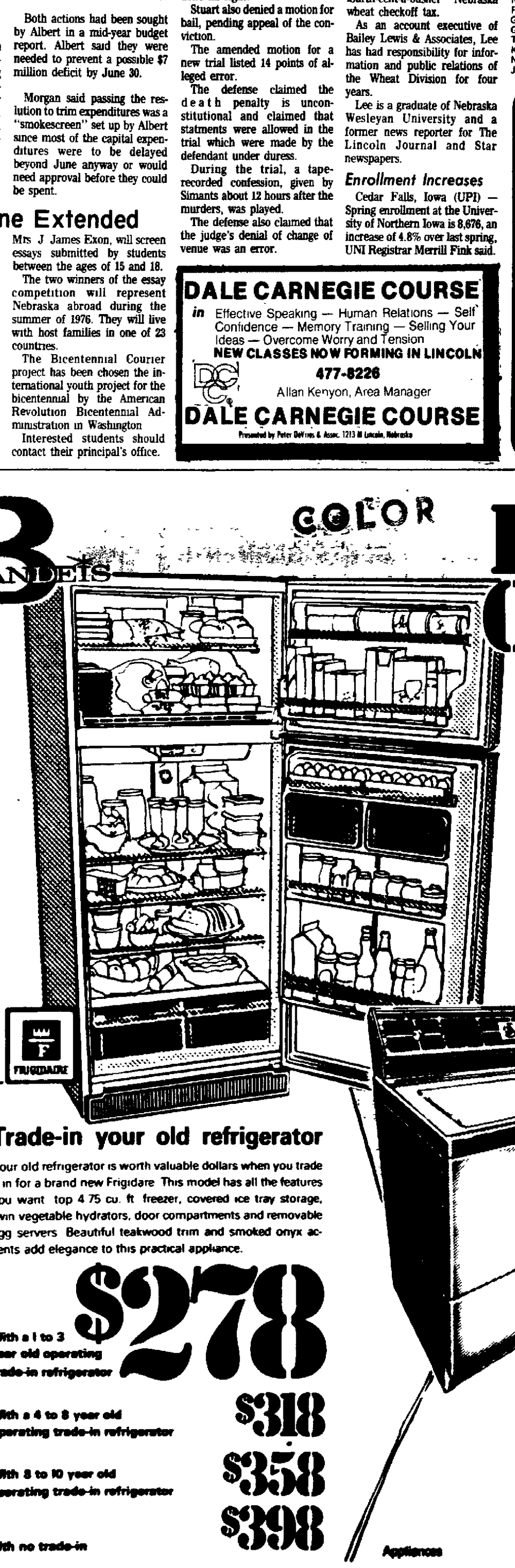
SUITS $49.88
SPORT COATS $29.88
LEISURE SUITS ½ OFF
DRESS SLACKS ½ OFF
ALL WEATHER COATS ½ OFF
DRESS SHIRTS 2 FOR $15.00
SPORT SHIRTS 3 FOR $12.00
CASUAL SLACKS 2 FOR $15.00
BLUE JEANS 2 FOR $11.88
TIES ½ OFF
BELTS ½ OFF
VINYL COATS $15.99

Gateway Gallery Mall Next to Sears
JASON'S
Gateway Store Only

BRANDEIS COLOR

INVENTORY CLEARANCE

Now is the time to buy that Frigidare appliance you've always wanted...during our post inventory sale. Frigidare offers the finest in design and quality and now at remarkably low prices. Come in to-day and see our large displays of refrigerators, washers, dryers and ranges.



Trade-in your old refrigerator

Your old refrigerator is worth valuable dollars when you trade it in for a brand new Frigidare This model has all the features you want top 4 75 cu. ft freezer, covered ice tray storage, twin vegetable hydrators, door compartments and removable egg servers Beautiful teakwood trim and smoked onyx accents add elegance to this practical appliance.

With a 1 to 3 year old operating trade-in refrigerator $278

With a 4 to 8 year old operating trade-in refrigerator $318

With 8 to 10 year old operating trade-in refrigerator $358

With no trade-in $398

Frigidare washer

This washer, with Jet Cone agitator circulates water without pounding or pulling clothes. Two speeds, two cycles; 4 wash and rinse temperatures for all washing needs.

Orig. $299 now $269

Matching dryer

Safety start button controls this 2 cycle big load dryer.

Orig. $219 now $189

Frigidare ranges are a great buy at clearance prices

Save $30 on the range with all the features you want. 30" range has automatic Cook-Master oven control, glass oven-door window, self-cleaning radiant burners and storage drawer. Use your credit card.

Orig. $329 now $299

S&H green stamps redemption center on our 4th floor.

Appliances

NEWSPAPERARCHIVE®

Sunday Journal and Star

ACTION LINE

DIAL 477-2121

Or Write P.O. Box 81689, Lincoln, NE 68501

With all the problems the Lincoln Humane Society is having and the question of who should be responsible for animal control in Lincoln, I'm wondering how Omaha handles animal control.

—Pet Owner, Lincoln

ACTION LINE: Omaha's animal control arrangement is similar to that found in Lincoln. Charlene Nordstrom, office manager of the Omaha Humane Society, said the society is under contract with the city to provide both animal pickup services and kennel or pound facilities. Outside the city limits, the Douglas County sheriff's office and the Bellevue and Ralston city police departments are in charge of animal control.

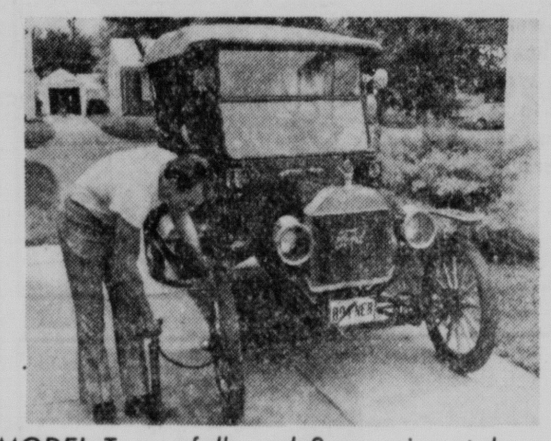
I was picked up by the Lincoln police recently for speeding. I decided to admit my guilt and pay the fine at the County-City Building rather than go to court. I was surprised that I still had to pay $8 court costs in addition to the fine. Why?

—J.L.S., Lincoln

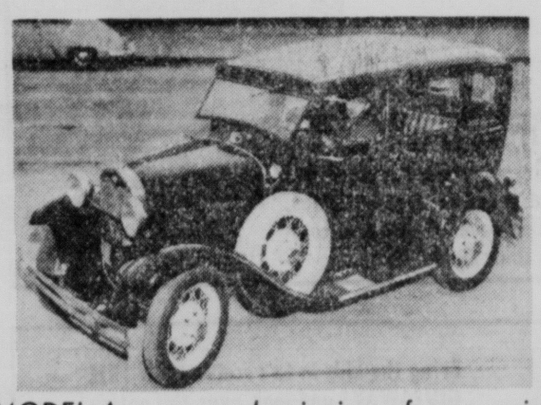
ACTION LINE: "Court costs" are really administrative fees to pay for the operation of the total court, not actual in-the-courtroom costs, explains Ken Wade, clerk of the municipal court. He said that those who decided to exercise their right to appear in court would be penalized if those who paid their fines without trial weren't assessed this fee.

I've looked and looked but I can't find out what the "A" and "T" stand for in Ford's famous old cars, the Model A and Model T. I don't think it's just an alphabetical listing, since the Model T came before the Model A.

—Phil Feline, Lincoln



MODEL T . . . followed 8 experimental cars.



MODEL A . . . was beginning of new series.

ACTION LINE: A local antique Ford enthusiast offers this explanation: Henry Ford began building prototypes for his mass production cars as early as 1903. Through 1908, Ford produced eight experimental car models, which he alphabetically dubbed Model(s) A, B, C, F, K, N and R. The models named with the letters not listed apparently never made it off the drawing board. In 1908, Ford built the Model T, which became America's first mass production automobile. More than 15,000,000 were sold 1908-1927. Ford decided in 1927 that his car needed some radical changes to keep up with its competition, so he began an entirely new series of cars and started naming them again at the beginning of the alphabet with the 1928 Model A. It was actually the second Model A. Ford manufactured a Model B in 1932 and then abandoned the alphabetical naming of his cars.

I live on North 44th St. near Snyder Industries. During the evening, they bake the large plastic tanks they manufacture there and the smell is terrible. The people in this neighborhood get headaches from it and sore noses and throats. The health department has been out here checking, but nothing has been done about the problem.

—Mrs. James Evans, Lincoln

ACTION LINE: Gary Walsh, supervisor of the Lincoln-Lancaster County Health Dept's. air pollution control division, said air quality tests have been performed in your neighborhood several times and no odors or pollution that constitute a nuisance have been found. Snyder Industries, 4620 Fremont, was checked as recently as last week, Walsh said, and no significant air pollution was found. He said testing in the area will continue on a periodic basis, including some tests during the evening hours.

I would like to know whether there is a place that repairs dolls or a doll hospital in Lincoln.

—Sharon Marks, Lincoln

ACTION LINE: Mrs. Margaret Stickney, 6024 Leighton, operates a doll hospital "as a hobby." She said she often has more business than she can handle, but would be glad to try to help you with your problem.

ACTION TIP: More and more Nebraskans are purchasing snowmobiles, minibikes and four-wheel-drive jeeps and trucks for off-road recreation fun. A new federal government pamphlet offers some tips on safe use of these vehicles, including: Read all instructions carefully before use and get some experience on smooth ground before trying rough, remote areas. Stick to established trails that are likely to be clear. Have a tool box, including a shovel, emergency repair kit and first-aid equipment. Dress appropriately. The booklet also includes information on use of off-road vehicles on federal lands, such as in national parks. Send for your free copy of "Off-Road Vehicle Use on Federal Lands" to Consumer Information Center, Dept. 85, Pueblo, Colo. 81009.

Radio Shack®

MID-WINTER SALE

EXCLUSIVE BARGAINS IN HI-FI, RADIOS, KITS, PARTS, AND MUCH MORE!

SAVE $100



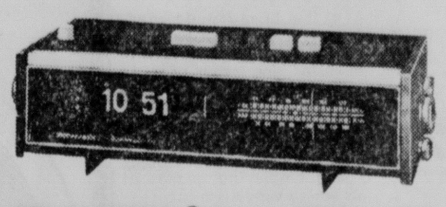
REALISTIC® AM-FM STEREO PHONO 8-TRACK RECORD & PLAY SYSTEM

Reg. 299.95

199.95 13-1195

Our Clarinette-85 is a complete home stereo entertainment center! All the features you've come to expect from Realistic. Dust cover included. A 33⅓ off. it's an incredible audio buy!

SAVE $15



REALISTIC® FULL-FEATURE AM-FM DIGITAL CLOCK RADIO

Reg. 49.95

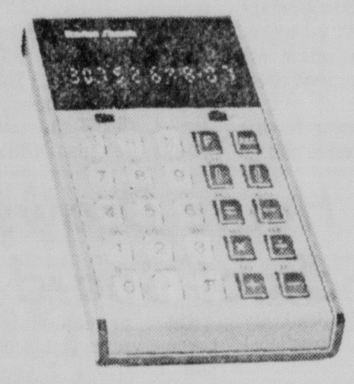
34.95 12-1494

A superb performer at an unbeatable low price! Illuminated flip-type numerals and slide rule dial. 60-minute sleep switch, snooze bar, 24-hour alarm setting. Radio or buzzer alarm, drift-free FM. Earphone jack. Simulated walnut grain finish. U.L. listed. There's only one place you can find it. . . Radio Shack

. . and you can **CHARGE IT** At Radio Shack

master charge — Your BANKAMERICARD welcome here

SAVE $40



OUR FINEST SCIENTIFIC SLIDE RULE CALCULATOR

Reg. 99.95

59.95 65-635

No problem's too tough for our EC-490! Large 12-character display with scientific notation, fully addressable memory, auto constant, floating decimal. Includes padded carrying case, adapter, charger.

WITH THIS COUPON

50¢ OFF

OUR BLANK CASSETTE, 8-TRACK OR OPEN REEL TAPE



YOUR CHOICE
- REALISTIC® TAPE
- CONCERTAPE®
- SUPERTAPE®

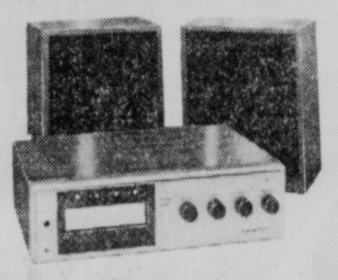
Get 50¢ off our everyday low price on any one open reel, cassette or 8-track tape with this coupon at participating Radio Shacks.

Save 50¢ and discover the better recording tape that's custom-made by or for Radio Shack and sold worldwide ONLY by the Shack®

NAME _____

ADDRESS _____

SAVE $30

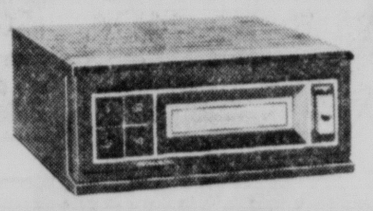


DELUXE 3-PC. STEREO 8-TRACK PLAYER SYSTEM

Reg. 99.95

69.95 14-943

SAVE $5

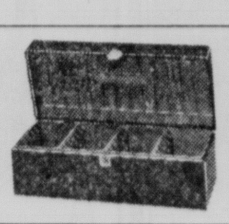


REALISTIC STEREO 8-TRACK PLAY DECK

Reg. 49.95

44.95 14-1920

SAVE $2



STURDY 8-TRACK CARRYING CASE

Holds 24 tapes. lockable!

Reg. 9.95

7.95 44-660

SAVE $10

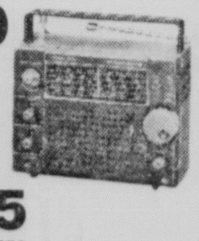


REALISTIC BATTERY-AC CASSETTE RECORDER WITH BUILT-IN MIKE

Reg. 59.95

49.95 14-837

SAVE $10



PATROLMAN®-5 BAND BATTERY-AC RADIO

Reg. 79.95

69.95 12-773



ATTENTION CB BUYERS!

Radio Shack introduced its famous low-cost Realistic CB line in 1960 and has been a world leader in Citizens Band for 16 years. While some of Realistic's 16 radios may be in short supply at times, it'll be worth your while to WAIT FOR REALISTIC (if you have to) and avoid the hassle and problems of dealing with Store X and Brand X. We also make our own Archer line of CB antennas, crystals, coax cables and accessories. These are in fairly good supply today. Realistic CB is sold and serviced ONLY by Radio Shack through our over 4000 shops in the USA and Canada. Buy from a really qualified specialist—your friendly neighborhood Radio Shack!

SAVE $2



INTRUSION DETECTOR KIT

Reg. 10.95

8.95 28-173

SAVE $2



POCKET-SIZED LIE DETECTOR KIT

Reg. 11.95 **9.95** 28-182 Lots of Fun at Parties!

SAVE $5

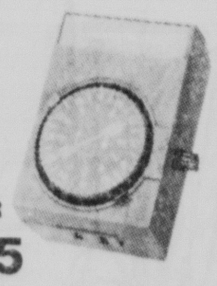


BUILD YOUR OWN METAL LOCATOR

Reg. 19.95

14.95 28-181

SAVE 14%



MICRONTA® CORDLESS PLUG-IN TIMER

Reg. 6.95

5.95 63-862

SAVE 12%



ATTIC OR OUTDOOR FM ANTENNA

Reg. 3.99 **3.49** 15-546

SAVE 10%



9 PC. ELECTRONIC ASSEMBLY TOOL KIT

Reg. 9.95

8.95 64-2801



Reg. 12.95

SAVE $3

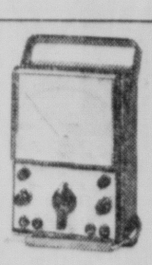
14" SUN SPRAY FIBER OPTIC KIT

9.95 272-296

SAVE $6

27-RANGE FIELD EFFECT TRANSISTOR VOM

Reg. 59.95 **53.95** 22-206



SAVE 25%

3-WAY ANTENNA CLIPS

Reg. 79¢

SET OF 2 **59¢** 15-832

SAVE 34%

PENLIGHT BATTERIES

Reg. 19¢ Each

2 FOR **25¢** 23-468

SAVE 25%

AUTO POWER CONNECTOR

Reg. 1.99

1.49 270-017

SAVE 7%

2¼" ALLIGATOR CLIPS

Reg. 1.29

PACK OF 10 **1.19** 270-375

SAVE 10%

UNIVERSAL AC ADAPTER

Reg. 9.95

8.95 270-1531

SAVE 44%

1" CERAMIC MAGNETS

Reg. 15¢ Each

3 FOR **25¢** 64-1875

WITH COUPON

SAVE 50¢

REALISTIC FAIL-SAFE LIFETIME TUBES

Guaranteed to Last As Long As Your Set Or We Replace Them FREE!



GET 50¢ OFF WITH THIS COUPON ON ANY TUBE IN STOCK. LIMIT ONE.

Offer Good at Participating Radio Shack Stores & Dealers

RADIO SHACK PRICES ON AVERAGE HAVE INCREASED LESS THAN 1% SINCE JULY, 1974!

VAN DORN PLAZA
2600 So. 48th
Mon. thru Fri. 10 a.m. to 9 p.m.
Saturday—10 a.m. to 6 p.m.
Sunday—12 noon to 5 p.m.
Phone: 488-3247

DOWNTOWN
1024 O St.
Weekdays—9:30-5:30
Thursday—9:30-9:00
Closed Sundays
Phone: 475-9001

MEADOWLANE CENTER
928 North 70th
Weekdays—10-9
Saturday—10-6
Sunday 1-5
Phone: 464-9673

Radio Shack DEALER

Most items also available at Radio Shack Dealers. Look for this sign in your neighborhood.

A TANDY CORPORATION COMPANY

PRICES MAY VARY AT INDIVIDUAL STORES

Sunday Journal and Star

ACTION LINE

DIAL 477-2121

Or Write P.O. Box 81689, Lincoln, NE 68501

With all the problems the Lincoln Humane Society is having and the question of who should be responsible for animal control in Lincoln, I'm wondering how Omaha handles animal control.

—Pet Owner, Lincoln

ACTION LINE: Omaha's animal control arrangement is similar to that found in Lincoln. Charlene Nordstrom, office manager of the Omaha Humane Society, said the society is under contract with the city to provide both animal pickup services and kennel or pound facilities. Outside the city limits, the Douglas County sheriff's office and the Bellevue and Ralston city police departments are in charge of animal control.

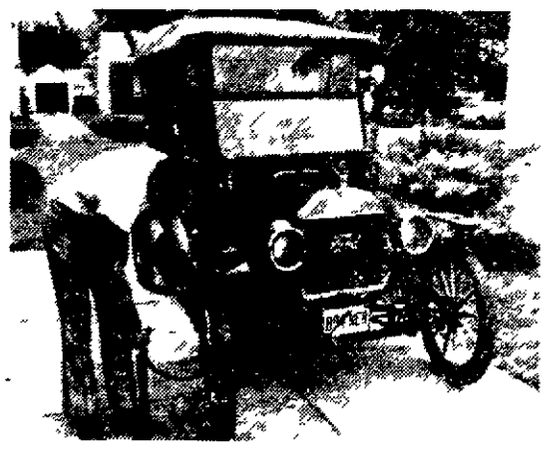
I was picked up by the Lincoln police recently for speeding. I decided to admit my guilt and pay the fine at the County-City Building rather than go to court. I was surprised that I still had to pay $8 court costs in addition to the fine. Why?

—J L S, Lincoln

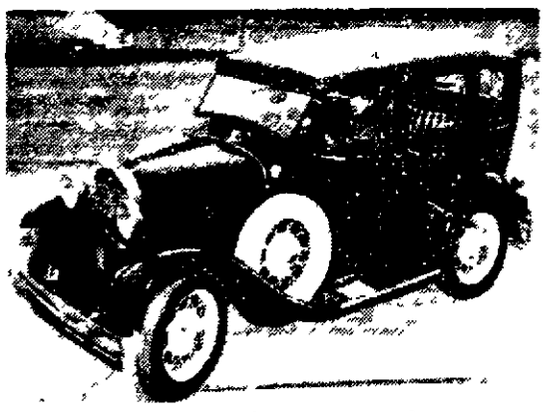
ACTION LINE: "Court costs" are really administrative fees to pay for the operation of the total court, not actual in-the-courtroom costs, explains Ken Wade, clerk of the municipal court. He said that those who decided to exercise their right to appear in court would be penalized if those who paid their fines without trial weren't assessed this fee.

I've looked and looked but I can't find out what the "A" and "T" stand for in Ford's famous old cars, the Model A and Model T. I don't think it's just an alphabetical listing, since the Model T came before the Model A.

—Phil Feline, Lincoln



MODEL T . . . followed 8 experimental cars.



MODEL A . . . was beginning of new series.

ACTION LINE. A local antique Ford enthusiast offers this explanation. Henry Ford began building prototypes for his mass production cars as early as 1903. Through 1908, Ford produced eight experimental car models, which he alphabetically dubbed Model(s) A, B, C, F, K, N and R. The models named with the letters not listed apparently never made it off the drawing board. In 1908 Ford built the Model T, which became America's first mass production automobile. More than 15,000,000 were sold 1908-1927. Ford decided in 1927 that his car needed some radical changes to keep up with its competition, so he began an entirely new series of cars and started naming them again at the beginning of the alphabet with the 1928 Model A. It was actually the second Model A. Ford manufactured a Model B in 1932 and then abandoned the alphabetical naming of his cars.

I live on North 44th St. near Snyder Industries. During the evening, they bake the large plastic tanks they manufacture there and the smell is terrible. The people in this neighborhood get headaches from it and sore noses and throats. The health department has been out here checking, but nothing has been done about the problem.

—Mrs. James Evans, Lincoln

ACTION LINE: Gary Walsh, supervisor of the Lincoln-Lancaster County Health Dept's air pollution control division, said air quality tests have been performed in your neighborhood several times and no odors or pollution that constitute a nuisance have been found. Snyder Industries, 4620 Fremont, was checked as recently as last week, Walsh said, and no significant air pollution was found. He said testing in the area will continue on a periodic basis, including some tests during the evening hours.

I would like to know whether there is a place that repairs dolls or a doll hospital in Lincoln.

—Sharon Marks, Lincoln

ACTION LINE. Mrs. Margaret Stickney, 6024 Leighton, operates a doll hospital "as a hobby." She said she often has more business than she can handle, but would be glad to try to help you with your problem.

ACTION TIP. More and more Nebraskans are purchasing snowmobiles, minibikes and four-wheel-drive jeeps and trucks for off-road recreation fun. A new federal government pamphlet offers some tips on safe use of these vehicles, including: Read all instructions carefully before use and get some experience on smooth ground before trying rough, remote areas. Stick to established trails that are likely to be clear. Have a tool box, including a shovel, emergency repair kit and first-aid equipment. Dress appropriately. The booklet also includes information on use of off-road vehicles on federal lands, such as in national parks. Send for your free copy of "Off-Road Vehicle Use on Federal Lands" to Consumer Information Center, Dept. 85, Pueblo, Colo. 81009.

Radio Shack®

MID-WINTER SALE

EXCLUSIVE BARGAINS IN HI-FI, RADIOS, KITS, PARTS, AND MUCH MORE!

SAVE $100



REALISTIC® AM-FM STEREO PHONO 8-TRACK RECORD & PLAY SYSTEM

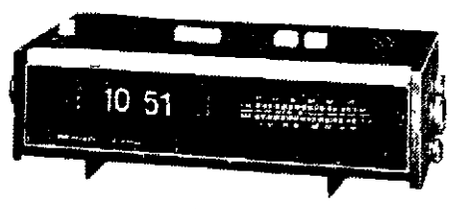
Reg. 299.95

199.95

13 1195

Our Clarinette 85 is a complete home stereo entertainment center. All the features you've come to expect from Realistic. Dust cover included. A 33⅓ off-its-own-power audio by

SAVE $15



REALISTIC® FULL-FEATURE AM-FM DIGITAL CLOCK RADIO

Reg. 49.95

34.95

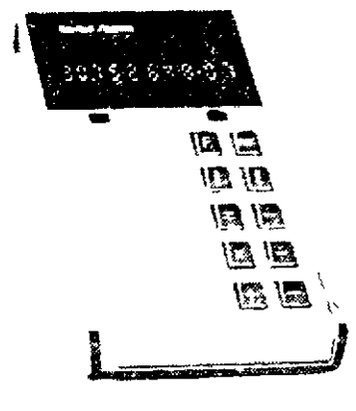
12-1494

A superb performer at an unbeatable low price! Illuminated flip type numerals and slide rule dial. 60 minute sleep switch, snooze bar, 24 hour alarm setting. Radio or buzzer alarm, drift free FM. Earphone jack. Simulated walnut grain finish. U.L. listed. There is only one place you can find it. Radio Shack.

and you can **CHARGE IT** At Radio Shack

master charge — your BANKAMERICARD

SAVE $40



OUR FINEST SCIENTIFIC SLIDE RULE CALCULATOR

Reg. 99.95

59.95

65 635

No p... Large 12 ch... ...

...

WITH THIS COUPON

50¢ OFF

OUR BLANK CASSETTE, 8-TRACK OR OPEN REEL TAPE



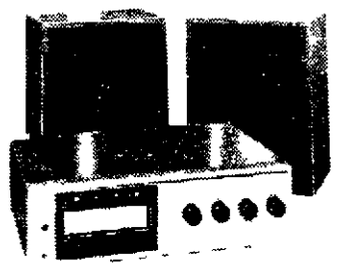
YOUR CHOICE
- REALISTIC® TAPE
- CONCERTAPE®
- SUPERTAPE®

Good at participating Radio Shacks. Save 50¢ on any 8-track, cassette or open reel tape. Radio Shack.

NAME _____

ADDRESS _____

SAVE $30



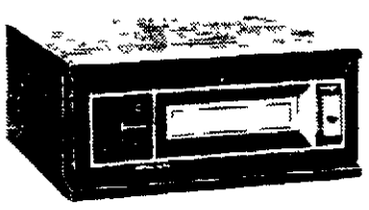
DELUXE 3-PC. STEREO 8-TRACK PLAYER SYSTEM

Reg. 99.95

69.95

14 943

SAVE $5



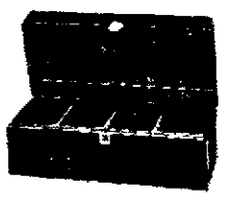
REALISTIC STEREO 8-TRACK PLAY DECK

Reg. 49.95

44.95

14-1920

SAVE $2



STURDY 8-TRACK CARRYING CASE

Holds 24 tapes. Lockable!

Reg. 9.95

7.95

44-660

SAVE $10

REALISTIC BATTERY-AC CASSETTE RECORDER WITH BUILT-IN MIKE

Reg. 59.95

49.95

14 837

SAVE $10



PATROLMAN®-5 BAND BATTERY-AC RADIO

Reg. 79.95

69.95

12-773



ATTENTION CB BUYERS!

Radio Shack introduced its famous low cost Realistic CB line in 1960 and has been a world leader in Citizens Band for 16 years. While some of Realistic's 16 radios may be in short supply at times, it'll be worth your while to WAIT FOR REALISTIC (if you have to) and avoid the hassle and problems of dealing with Store X and Brand X. We also make our own Archer line of CB antennas, crystals, coax cables and accessories. These are in fairly good supply today. Realistic CB is sold and serviced ONLY by Radio Shack through our over 4000 shops in the USA and Canada. Buy from a really qualified specialist—your friendly neighborhood Radio Shack!



SAVE $2



INTRUSION DETECTOR KIT

Reg. 10.95

8.95

28 173

SAVE $2



POCKET-SIZED LIE DETECTOR KIT

Reg. 11.95 **9.95** 28-182 Lots of Fun at Parties!

SAVE $5



BUILD YOUR OWN METAL LOCATOR

Reg. 19.95

14.95

28-181

SAVE 14%



MICRONTA® CORDLESS PLUG-IN TIMER

Reg. 6.95 **5.95** 63 862

WITH COUPON

SAVE 50¢

REALISTIC FAIL-SAFE LIFETIME TUBES

Guaranteed to Last As Long As Your Set Or We Replace Them FREE!

GET 50¢ OFF WITH THIS COUPON ON ANY TUBE IN STOCK. LIMIT ONE.



Offer Good at Participating Radio Shack Stores & Dealers



SAVE 12%

ATTIC OR OUTDOOR FM ANTENNA

Reg. 3.99 **3.49** 15 546

SAVE 10%



9 PC. ELECTRONIC ASSEMBLY TOOL KIT

Reg. 9.95

8.95

64 2801



Reg. 12.95

SAVE $3

14" SUN SPRAY FIBER OPTIC KIT

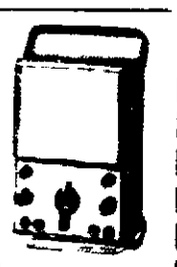
9.95

272-296

SAVE $6

27-RANGE FIELD EFFECT TRANSISTOR VOM

Reg. 59.95 **53.95** 22 206



SAVE 25%

3-WAY ANTENNA CLIPS

Reg. 79¢

SET OF 2 **59¢** 15-832

SAVE 34%

PENLIGHT BATTERIES

Reg. 19¢ Each

2 FOR **25¢** 23-468

SAVE 25%

AUTO POWER CONNECTOR

Reg. 1.99

1.49

270-017

SAVE 7%

2¼" ALLIGATOR CLIPS

Reg. 1.29

PACK OF 10 **1.19** 270 375

SAVE 10%

UNIVERSAL AC ADAPTER

Reg. 9.95

8.95

270 1531

SAVE 44%

1" CERAMIC MAGNETS

Reg. 15¢ Each

3 FOR **25¢** 64 1875

RADIO SHACK PRICES ON AVERAGE HAVE INCREASED LESS THAN 1% SINCE JULY, 1974!

VAN DORN PLAZA
2600 So. 48th
Mon. thru Fri. 10 a.m. to 9 p.m.
Saturday—10 a.m. to 6 p.m.
Sunday—12 noon to 5 p.m.
Phone: 488-3247

DOWNTOWN
1024 O St.
Weekdays—9:30-5:30
Thursday—9:30-9:00
Closed Sundays
Phone: 475-9001

MEADOWLANE CENTER
928 North 70th
Weekdays—10-9
Saturday—10-6
Sunday 1-5
Phone: 464-9673

Radio Shack DEALER

Most items also available at Radio Shack Dealers. Look for this sign in your neighborhood.

A TANDY CORPORATION COMPANY

PRICES MAY VARY AT INDIVIDUAL STORES

NEWSPAPERARCHIVE®

LEA Seeks 'Trimmed' Package

By DICK HOLMAN
Star Staff Writer

The Lincoln Education Association revealed Tuesday a 1976-77 pay and fringe benefit package seeking a 13.83% total increase over current-year spending, to $21,278,005.

In presenting proposed negotiations items to the Lincoln Board of Education, LEA Executive Director Robert F. Peterson said the $2,585,135 increase requested was "trimmed down to the bare bones" first.

The proffered contract items — including detailed working conditions — were rewritten nine times, Peterson said, and include wishes of more than 1,000 teachers who responded to a survey of the 1,554-member association.

Flanked by a seven-member LEA negotiations team, Peterson acknowledged that if the school board were to grant no changes in the current contract, the teacher budget would increase by 2.5% or $455,000. Faculty automatically move up the salary schedule, granted pay raises reflecting more experience or post-graduate academic work or both.

11.23% More

Thus, Peterson said, the LEA is proposing a board commitment of 11.23% more dollars. Robert Den Hartog, associate superintendent for business, estimated the total increase sought, 13.83%, would require an additional 5 mills to generate, based on current valuations. However, property values will increase, offsetting levy needs somewhat.

Pay for a beginning teacher with a bachelors degree and no experience, under the LEA proposal, would increase from the current $8,415 annually to $9,100.

Peterson noted the settlements of a 10.5% overall increase in pay and fringe dollars for the current school year, and a 10.32% boost the previous year.

Yet each year, Peterson said, the ultimate cost to the school district was less than the agreed-upon percentage. He explained that filling vacancies with less experienced staff members saved money — the difference that would've been paid the veteran teachers who were replaced.

And, Peterson predicted, the same undercutting will occur again in 1976-77. The LEA package thus proposes that on Jan. 1, should the actual pay boost be less than that negotiated, teachers get that sum, divided equally.

Salaries Top $20 Million

The LEA would increase overall teacher salaries by 7.73% or $1.96 million, to $20,138,673. Dollars for fringe benefits sought would increase by $425,786. Miscellaneous proposals and two new pay categories for longevity would add $295,000, representing 1.38% of the increase.

LEA President John Rogers, East High music teacher, said the requests represent a "modest proposal" for openers.

Highlights of the LEA package:

—A more broadly defined, expanded grievance procedure.

—Twelve equal paychecks with an option for nine larger ones, an employment condition sought since at least 1941.

—Replacement or repair cost paid to teachers for damage to their personal property, particularly cars; and employing guards at schools where vandalism occurs.

—Allowing unused sick leave during maternity leave, treating it as a temporary disability (although that issue is still before the courts).

—Increasing number of days allowed for family death and emergency leaves, and extending leave benefits to summer school staff.

Among pay items:

—Adjustments on the salary ladder would be made twice a year instead of once in the fall, to reflect earned graduate credit or degrees.

—Allowing 30 hours (now 20) of school district staff development credit to apply to pay schedule advances.

—Allowing early retirement for teachers aged 60 and 61, with $400 for each year of service at those earlier ages. The plan was adopted for those aged 62-65 in the current contract, at $200 in the formula regardless of retirement age.

—Increases in pay for extra required teaching and optional duties, and increased monthly fringe benefits payments to reflect health insurance rate increases. The latter was labeled an LEA "high priority."

The salary schedule would add a bachelors-plus-72-hours-graduate-study category, which Rogers said would aid teachers for whom a masters is inapplicable as an end degree. It also shifts emphasis from university study to staff development for classroom application, he said.

Changing School Hours Draws Resistance From School Board

Although at least one elementary school has requested permission to vary student instruction hours, Supt. John Prasch indicated Tuesday he'll oppose such flexibility because of parent inconvenience and the bandwagon effect by other school buildings.

In a Lincoln Board of Education work session informally examining a wide variety of topics, Prasch said board policy requires 5¼ hours daily instruction. However, starting times may vary from 8 to 9 a.m., and closing from 2:30 p.m. on.

Teachers want a shorter day to allow more staff planning time, then increased student time the next day, thus keeping total instruction time the same, he said.

"In the past, I've resisted that," but he noted that "this has the support of many staff members."

Early dismissals — such as 1:30 p.m. — Prasch explained, "run the risk of being a burden for some families" and would create havoc in bus schedules. He acknowledged flexibility could provide some instructional benefits.

Board President Louis Roper expressed concerns about traffic problems for drivers who aren't expecting to see elementary students out of school early. And Jo Ann Maxey cited merchants' concerns of more pupils going into stores after early dismissals to "mess around."

Prasch's cabinet will review the varied-time proposal for a later recommendation to the board.

Regarding "Man: A Course of Study," a social studies course which has drawn public criticism, Prasch said Ron Brandt, associate superintendent for instruction, will indicate staff plans at the board meeting Feb. 10.

Any school that will continue to offer MACOS next year, Prasch elaborated, must hold parent briefings in the spring and offer alternate instruction. No board action on MACOS is scheduled Tuesday.

Since prinicpalships will become vacant at Lincoln High and Eastridge Elementary, Prasch proposed that the board form an advisory group of parents and staff to set criteria for all future administrative appointments. Interviewing and recommendations would be made by a three-member, separate panel.

Prasch reported that new windows recently installed as part of Lincoln High remodeling have allowed a "significant saving," at least 10% in November and December, in natural gas bills. The savings should be greater when the building is completed and operating normally.

The Lincoln Public Schools will seek second-year funding from the State Crime Commission for Whittier Junior High's positive peer influence project, Prasch reported. New proposals are being prepared to continue the successful "Artists in the Schools" program.





SHERWIN Williams®

Save 25% on Window Treatments

Add beauty to any room by visiting our Window Treatment Department. Select a Custom Design: Woven Wood Window Shades (A), Style Perfect® Draperies (B), or Decorative Blinds (C), at a saving of 25% off regular prices.



A decorating consultant is available to help with your selection. Bring in window measurements (length and width). Ask about our Free Shop-at-Home Decorating Service. (Installation and hardware not included)

Sale Ends February 21st

SHERWIN Williams

WE MAKE YOU FEEL RIGHT AT HOME

DOWNTOWN
1442 "O" St.
432-6641

GATEWAY SHOPPING CENTER
Gateway North
464-4058

© 1975—The Sherwin-Williams Company

It's so easy to shop at a Sherwin-Williams Decorating Center. Just say, "Charge it."

SHERWIN Williams · YOUR BANKAMERICARD · master charge

LEA Seeks 'Trimmed' Package

By DICK HOLMAN
Star Staff Writer

The Lincoln Education Association revealed Tuesday a 1976-77 pay and fringe benefit package seeking a 13 83% total increase over current-year spending, to $21,278 005

In presenting proposed negotiations items to the Lincoln Board of Education, LEA Executive Director Robert F Peterson said the $2,585,135 increase requested was trimmed down to the bare bones first

The proffered contract items — including detailed working conditions — were rewritten nine times, Peterson said and include wishes of more than 1,000 teachers who responded to a survey of the 1,554-member association

Flanked by a seven-member LEA negotiations team Peterson acknowledged that if the school board were to grant no changes in the current contract, the teacher budget would increase by 2 5% or $455,000 Faculty automatically move up the salary schedule, granted pay raises reflecting more experience or post-graduate academic work or both

11.23% More

Thus, Peterson said, the LEA is proposing a board commitment of 11 23% more dollars Robert Den Hartog, associate superintendent for business, estimated the total increase sought 13 83%, would require an additional 5 mills to generate, based on current valuations However property values will increase offsetting levy needs somewhat

Pay for a beginning teacher with a bachelors degree and no experience, under the LEA proposal, would increase from the current $8,415 annually to $9 100

Peterson noted the settlements of a 10 5% overall increase in pay and fringe dollars for the current school year, and a 10 32% boost the previous year

Yet each year Peterson said, the ultimate cost to the school district was less than the agreed-upon percentage He explained that filling vacancies with less experienced staff members saved money — the difference that would've been paid the veteran teachers who were replaced

And, Peterson predicted, the same undercutting will occur again in 1976-77 The LEA package thus proposes that on Jan 1 should the actual pay boost be less than that negotiated, teachers get that sum, divided equally

Salaries Top $20 Million

The LEA would increase overall teacher salaries by 7.73% or $1 96 million, to $20,138,673. Dollars for fringe benefits sought would increase by $425,786 Miscellaneous proposals and two new pay categories for longevity would add $295,000, representing 1 38% of the increase

LEA President John Rogers, East High music teacher, said the requests represent a "modest proposal" for openers

Highlights of the LEA package

—A more broadly defined, expanded grievance procedure

—Twelve equal paychecks with an option for nine larger ones, an employment condition sought since at least 1941

—Replacement or repair cost paid to teachers for damage to their personal property, particularly cars and employing guards at schools where vandalism occurs

—Allowing unused sick leave during maternity leave, treating it as a temporary disability (although that issue is still before the courts)

—Increasing number of days allowed for family death and emergency leaves, and extending leave benefits to summer school staff

Among pay items:

—Adjustments on the salary ladder would be made twice a year instead of once in the fall, to reflect earned graduate credit or degrees

—Allowing 30 hours (now 20) of school district staff development credit to apply to pay schedule advances

—Allowing early retirement for teachers aged 60 and 61 with $400 for each year of service at those earlier ages The plan was adopted for those aged 62 65 in the current contract at $200 in the formula regardless of retirement age

—Increases in pay for extra required teaching and optional duties and increased monthly fringe benefits payments to reflect health insurance rate increases The latter was labeled an LEA "high priority"

The salary schedule would add a bachelors-plus-72-hours-graduate-study category, which Rogers said would aid teachers for whom a masters is inapplicable as an end degree It also shifts emphasis from university study to staff development for classroom application, he said

Changing School Hours Draws Resistance From School Board

Although at least one elementary school has requested permission to vary student instruction hours, Supt John Prasch indicated Tuesday he'll oppose such flexibility because of parent inconvenience and the bandwagon effect by other school buildings

In a Lincoln Board of Education work session informally examining a wide variety of topics, Prasch said board policy requires 5¼ hours daily instruction However, starting times may vary from 8 to 9 a m and closing from 2 30 p m on

Teachers want a shorter day to allow more staff planning time, then increased student time the next day, thus keeping total instruction time the same he said

"In the past, I've resisted that but he noted that this has the support of many staff members

Early dismissals — such as 1 30 p m — Prasch explained, "run the risk of being a burden for some families' and would create havoc in bus schedules He acknowledged flexibility could provide some instructional benefits

Board President Louis Roper expressed concerns about traffic problems for drivers who aren't expecting to see elementary students out of school early And Jo Ann Maxey cited merchants concerns of more pupils going into stores after early dismissals to mess around

Prasch's cabinet will review the varied-time proposal for a later recommendation to the board

Regarding Man A Course of Study a social studies course which has drawn public criticism Prasch said Ron Brandt associate superintendent for instruction will indicate staff plans at the board meeting Feb 10

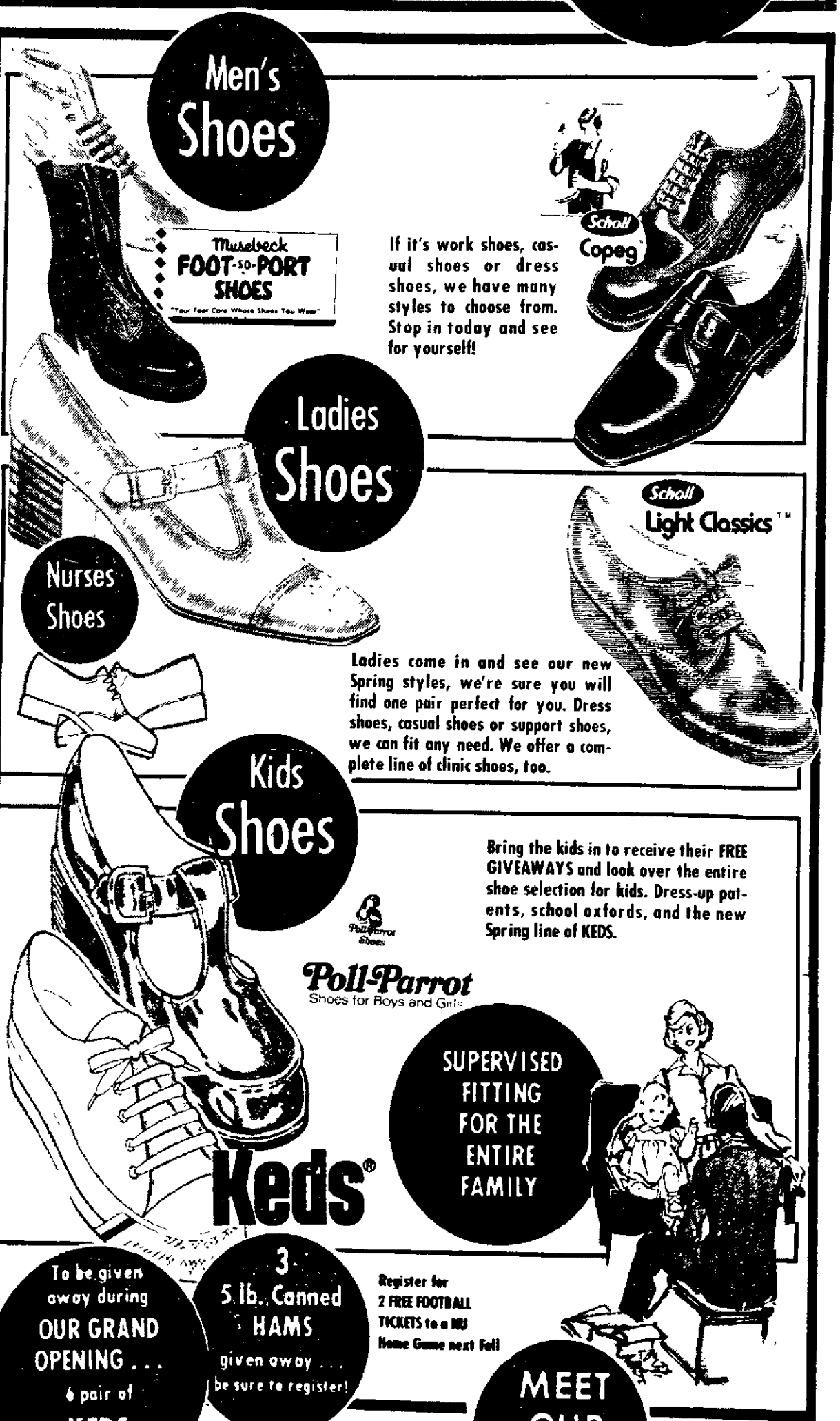
Any school that will continue to offer MACOS next year, Prasch elaborated, must hold parent briefings in the spring and offer alternate instruction No board action on MACOS is scheduled Tuesday

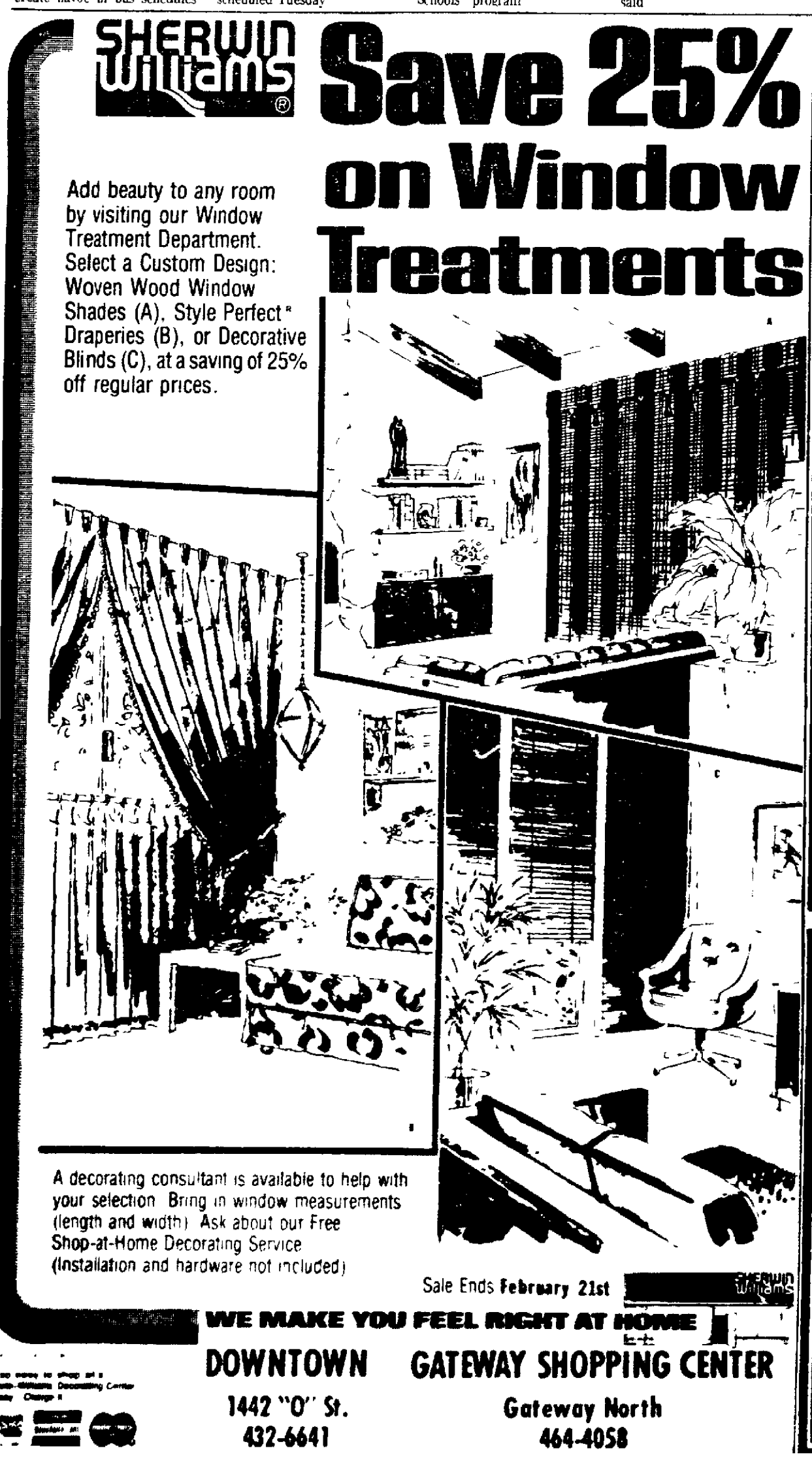
Since principalships will become vacant at Lincoln High and Eastridge Elementary, Prasch proposed that the board form an advisory group of parents and staff to set criteria for all future administrative appointments Interviewing and recommendations would be made by a three-member, separate panel

Prasch reported that new windows recently installed as part of Lincoln High remodeling have allowed a "significant saving" at least 10% in November and December in natural gas bills The savings should be greater when the building is completed and operating normally

The Lincoln Public Schools will seek second-year funding from the State Crime Commission for Whittier Junior High's positive peer influence project Prasch reported New proposals are being prepared to continue the successful "Artists in the Schools" program







NEWSPAPERARCHIVE®

ABP Attorneys Given Green Light To File Appeals

Omaha (AP) — Attorneys for American Beef Packers, Inc. (ABP), once the nation's second largest slaughterer of cattle, say they have been given the go-ahead to appeal the firm's recent conviction on 32 federal counts of mail and wire fraud.

The verdicts, by U.S. Judge Robert V. Denney of Omaha, were returned Jan. 21, and Denney ordered the company to pay a fine of $100 on each count and to pay half the cost of the prosecution. Frank R. West, ABP's founder, former president and board chairman, was also found guilty, but on only 24 counts of mail and wire fraud. He was ordered to pay the other half of the prosecution costs and a maximum fine of $1,000 on each conviction.

Judge Denney also sentenced West, 56, to two-year jail terms on each of the convictions, the terms to run concurrently, but then he suspended the execution of the jail terms and placed West on two years probation.

According to Asst. U.S. Atty. Michael Schleich, the cost of prosecuting the case, which included a three-week, non-jury trial last fall, totaled $10,258.62.

West attorneys have said they will definitely appeal, but Lyle Strom, an Omaha attorney who defended ABP and its wholly-owned subsidiary, Beefland International, Inc., of Council Bluffs, said an appeal on the part of the company was being studied.

ABP and Beefland filed for Chapter 11 bankruptcies Jan. 7, 1975, and ABP remains financially distressed despite the fact that its plan to pay back creditors has been approved by a federal bankruptcy judge. The cost of an appeal was a factor in making the decision, Strom said Tuesday, adding that ABP officials have now given him the go-ahead to pursue the appeal.

Strom also filed a motion Tuesday asking Denney for a new trial and reinstating his earlier motions for dismissal of all charges filed against the company on the grounds that the government failed to prove alleged criminal activities included in the 105-count indictment returned last August against ABP, Beefland, West and West's top aide, Robert E. Lee.

The indictment charged West and Lee with conspiracy to defraud Midwestern livestock raisers, ABP stockholders and other ABP creditors of more than $20 million in money and goods, and with mail fraud. The companies faced the mail and wire fraud charges only. All charges against Lee and Beefland were dismissed, along with the majority of charges against West and ABP. Judge Denney said government attorneys did not produce enough evidence for him to even consider those charges.

West's attorney, Arthur O'Leary, also of Omaha, filed his motion asking for a new trial late last week. In his motion, O'Leary said that among other things, the original indictment was "so vaguely and broadly drawn that it was impossible for the defendant to prepare his defense."

Schleich said the government will oppose the motions for a new trial.

It is not known whether Denney will hold oral hearings on the motions, or whether he will make his ruling from the defense briefs alone, but observers expect him to hold a hearing.

The IRA Plan with a Difference. It's Free!
Things Are Looking Up.
FIRST FEDERAL LINCOLN

Omaha Radiologist Thinks City Can Support 2 CAT Scanners

In terms of patient use, Lincoln can support two whole body CAT (computerized axial tomography) scanners, Richard A. Bunting told members of the Lancaster County Health Planning Council (LCHPC) Tuesday night.

However, "I would hate to see everybody get the same generation scanner," he continued.

Bunting, who is chairman of the department of radiology at Bishop Clarksen Memorial Hospital in Omaha, said "second generation" CAT scanners are currently on the market.

Due to the rapid progress being made in the refinement of the scanners, however, Bunting anticipates a "third generation" and more sophisticated model will be developed within a year.

Two Lincoln hospitals — Bryan and Lincoln General — have made application to the State Health Department to obtain the scanners, which are described as the most innovative diagnostic tool since the x-ray.

The Health Department must rule on the applications due to the high cost of the scanners ($200,000 to $700,000 each).

Bunting, who has been working with a CAT head scanner at Bishop Clarksen since July, was liberal in his praise of the devices.

According to Bunting, the scanners produce images of the body that are much clearer and more detailed than conventional x-rays.

This may eliminate some exploratory surgery, he said. And because the process is "non-invasive" (does not require the use of dyes), it can be offered on an out-patient basis.

Both of these factors tend to cut costs for the patient, Bunting said, even though the cost of a scan is presently around $200.

Bishop Clarksen is doing about 260 to 300 head scans per month; and the scanner is in use 16 hours a day, Bunting said.

Because "it will be out-dated in two years," the Bishop Clarkson scanner is being leased, not purchased, by the hospital.

Although Bunting said he thinks two whole body scanners would be appropriate for Lincoln, he said it would be best if just one hospital acquired the current model.

Another hospital could get the next generation scanner, and the intitutions could "keep leapfrogging each other with new equipment."

Group Aim Is To Find Other Energy Sources

Approximately 94% of the energy being used in the United States is irreplacable and non-renewable.

That word of concern came from the Rev. Lincoln B. Justice of Martell, organizing secretary of the Midwest Energy Alternatives, Inc., during a public information and education meeting in Lincoln Tuesday night.

Justice told the gruop the most urgent need is for alternative sources of energy to replace a fast dwindling supply of natural gas. He said some scientists estimate that, at the present rate of usage, oil and gas could be completely depleted within 20 years. Some factories in Nebraska will be out of natural gas by 1977, he added.

The group is a non-profit organization designed "to help citizens locate information and resources to make use of some of the alternative systems now available," Justice explained. Among these alternatives are solar and wind energy and energy from agricultural and sewage products. Designs for energy conserving transportation and buildings are also available, he added.

Justice said the group is "made up of concerned citizens, producers and consumers, who are doing something now to change our wasteful energy systems into designs that can permit us to live in harmony with nature for the next 50 or 50,000 years."

Child Plays With Lighter; House Burns

A youngster playing with a cigarette lighter was apparently responsible for a fire which gutted a house and left three persons homeless Tuesday morning.

District Fire Chief Mel Keller said six-year-old Mark Henry was playing with his mother's cigarette lighter in the bedroom of the family home at 36th and Cleveland when the bed in the room caught on fire. Flames gutted the bedroom and other areas of the house received heavy smoke damage, Keller added.

Mark's mother, Mrs. Bonnie Henry, was not home at the time of the blaze. She and Mark and a daughter are presently living with her sister until new housing can be found, according to friends.

A special offering to help the family will be collected Sunday morning at Trinity Lutheran Church, 3650 Vine St., according to church spokesman Eldon Henning. Persons who don't want to donate cash may give gifts of food, clothing or furniture, Henning added.

The house, on property set aside for the proposed northeast radial, is owned by the City of Lincoln. No dollar loss was immediately available, officials said.

Maytag Co. Had Sales, Earnings Increases In '75

Newton, Iowa (UPI) — The Maytag Co. had an 18.7% increase in earnings and a modest sales increase, according to preliminary 1975 financial results.

The company said in a statement that net income for the year totaled $25,935,384, or $1.94 a share, compared to $21,854,867, or $1.63 a share in 1974. Sales during the past year totaled $237,578,325, an increase of 3.6% over 1974 sales of $229,324,965.

Improvements in both areas resulted from a business recovery experienced during the second half of the year, said Maytag President D. J. Krumm.

Island Flights Slated

New York (UPI) — Air France has inaugurated services between New York and the French Caribbean islands of Martinique and Guadeloupe with the 262-seat airbus jetplane, almost doubling seat capacity on the route. The plane makes six nonstop flights weekly.

KING DOLLAR & A-GO-GO BEER & LIQUOR DRIVE-IN
Open Daily 9:30 a.m.-10 p.m.
Sunday 10 a.m.-7 p.m.
Prices good thru Tuesday
27th & Vine St.
Right reserved to limit quantities.

ROUND STEAK 98¢ Lb.
TOP ROUND STEAK $1.19 Lb.
BOTTOM ROUND STEAK $1.09 Lb.
SIRLOIN TIP STEAK $1.69 Lb.
PRAIRIE MAID BRICK CHILI 79¢ Lb.
PRAIRIE MAID PORK SAUSAGE 79¢ Lb.
Boneless-Rolled RUMP ROAST $1.29 Lb.
Great For Soup! SHANK MEAT 69¢ Lb.
50% OFF ALL ITEMS IN OUR HARDWARE DEPARTMENT WILL BE SOLD AT HALF-PRICE, SATURDAY & SUNDAY ONLY.
FAITHFUL-300 Can ASPARAGUS 3 Cans $1
KOUNTY KIST PORK & BEANS 5 Cans $1
1-Lb. PARKAY 39¢ Lb.
HILLSDALE — 2½ Can BARTLETT PEARS 44¢ Can
32-Oz. - Liquid JOY 79¢ Bottle
SHURFINE — 6-Oz. Frozen ORANGE JUICE 5 Cans $1
Royal ROYAL GELATIN 6 Pkgs. $1
ROYAL INSTANT PUDDING 6 Pkgs. $1
BETTY CROCKER CAKE MIXES 49¢ Each
BANQUET COOK'N BAGS 4 Pkgs. $1
RED BEANS 5 Cans $1
GREEN BEANS 5 Cans $1
LAUNDRY BASKETS 3 For $1
SPRAY PAINT 79¢ Can
Roberts NEW! $1.49 Gal. handy plastic gallons
Roberts Florida ORANGE JUICE NEW! $1.29 Full Gallon HANDY PLASTIC GALLONS
Roberts new old-fashioned ice cream $1.09 Half Gallon
2-Lb. Can BUTTER-NUT COFFEE $2.69
Limit 1 Per Coupon
Limit 1 Coupon Per Family
At KING DOLLAR Thru 2-10-76
Quart Jar Miracle Whip SALAD DRESSING 79¢
Limit 1 Per Coupon
Limit 1 Coupon Per Family
At KING DOLLAR Thru 2-10-76

A-GO-GO SPECIALS
SCHLITZ $5.25 Case
FALSTAFF $4.88 Case N/R
STORZ TRIUMPH $2.29 12-Pack
PHILLIPS CANADIAN $3.99 Quart
Quart McCALL'S CANADIAN $3.99
80 Proof VODKA ..... $3.49 Qt.
GORDON'S GIN $3.99 5th
POPOV VODKA $3.89 Qt.
OLD TAYLOR $5.59 Qt.
CONTEVERDE LAMBRUSCO $1.59 5th
BLACK & WHITE SCOTCH ..... $7.99 Qt.

State Federal Savings
Tele-Pay℠



Now, pay your bills with a telephone call! And earn interest on your idle funds!

State Federal Savings invites you to open a Passcard TELE-PAY account.

It's the savings account that lets you pay bills by phone, and earn interest on your unused funds.

YOU SAVE THE COST OF CHECKS, POSTAGE, AND ENVELOPES! And it's so convenient. . .TELE-PAY operators are on duty from 7:30 a.m. to 8:30 p.m. Monday through Friday and 8 a.m. to 4 p.m. Saturdays! And it's a toll-free call!

The list of participating businesses includes. . .retail stores. . .utility companies. . .major credit card companies and scores of others.

It's safe, and it's easy to use. Give your Personal Identification Number to our TELE-PAY operator and advise her of the amounts to pay those merchants and firms on your authorized TELE-PAY list. Each month, you receive an itemized account of your payments, including merchants and dates paid. State Federal Savings does all the work for you.

And it doesn't cost you a thing! In fact, you earn interest on your idle funds.

Visit the State Federal Savings office nearest you and open your Passcard TELE-PAY savings account today!

HERE ARE SOME OF THE PARTICIPATING TELE-PAY FIRMS YOU CAN PAY WITH THIS CONVENIENT NEW STATE FEDERAL SAVINGS SERVICE.

Armstrong Furniture Company - Beatrice
Armstrong Furniture Company - Lincoln
Baker Hardware Co., Inc. - Lincoln
Baker Hardware & Home Center - Lincoln
Barnard Oil Company - Beatrice
Barnard Propane Service - Beatrice
Bauer's Shoe Store - Beatrice
Beatrice Cable TV - Beatrice
Ben Sherman's Clothing Store - Hastings
Ben Simon's - Lincoln
Bill's Bike & Lock - Beatrice
Blevins Meadowlane Pharmacy - Lincoln
Board of Public Works - Beatrice
Brodkey's Jewelry - Hastings
Brown's Shoe Fit Company - Beatrice
Campbell's Nurseries & Garden Center - Lincoln
Carriage Motor Company - Beatrice
City Sanitary Garbage Company - Beatrice
City Sanitary Garbage Company - Lincoln
Christensen's - Lincoln
Culligan Water Conditioning - Beatrice
Danielson's Floral Company - Lincoln
DeGroff's - McCook
Emporium - Beatrice
Farmers Cooperative Elevator Company - Plymouth
Farmers Union Co-op Co. - Blue Springs
Farmers Union Co-op Supply Co. - Beatrice
Four Star Drug - Lincoln
Gales Gift Shop - Beatrice
Geyerman's Women's Wear - Hastings
Globe Quality Cleaners - Lincoln
Hastings Utilities - Hastings
Henderson Motor Company - Beatrice
Hendrick's Sodding & Landscaping - Lincoln
Hogan's Sporting Goods - Hastings
Hovland-Swanson - Lincoln
Indian Village Pharmacy - Lincoln
Kaufman's Furniture & Appliance - Lincoln
Knowles Piano & Organ Co. - Beatrice
Latsch's - Lincoln
Lawler's, Inc. - Lincoln
Lincoln Electric System - Lincoln
Lincoln Racquet Club - Lincoln
Lincoln Schwinn Cycle - Lincoln
Lincoln Telephone & Telegraph - Lincoln
Lorjean's, Inc. - Lincoln
Lowell Beer Apothecaries - Beatrice
Magee's - Lincoln
Miller & Paine - Lincoln & Grand Island
Miller's Women's Wear - Beatrice
Nebraska Wholesale Tire Co. - Lincoln
Norris Public Power District (Serves Gage, Lancaster, Saline, Jefferson and Thayer Counties)
Oldfather's O.K. Tire Co. - Beatrice
Peterson Carpet Company - Lincoln
Philip's - Hastings
Poling Drug Store - Beatrice
Schmitt's Clothing Company - Beatrice
Stockwell Pharmacy - Lincoln
The American Drycleaners - Lincoln
The Cobbler Shop - Beatrice
The Flower Shop - Beatrice
Wells & Frost - Lincoln
Wilcox Cleaners - Beatrice
Williams's Garden Center - Lincoln
Wymore Electronics - Wymore
Van Dorn Pharmacy - Lincoln
Varsity Drug - Lincoln

IN ADDITION, YOU MAY INCLUDE MAJOR CREDIT CARD COMPANIES SUCH AS BANKAMERICARD, MONTGOMERY WARD, AND MAJOR OIL COMPANIES.

Hometown Service — Statewide Strength

STATE FEDERAL SAVINGS AND LOAN ASSOCIATION

LINCOLN DOWNTOWN ..... 238 S. 13th St.
LINCOLN SOUTHEAST ..... 3900 South St.
LINCOLN SOUTH ..... 4000 South 27th St.
LINCOLN HAVELOCK ..... 6120 Havelock Ave.
HASTINGS DOWNTOWN ..... 305 No. Hastings Ave.
HASTINGS IMPERIAL MALL ..... Imperial Mall Center
BEATRICE ..... 201 North 6th St.
McCOOK ..... 209 Norris Ave.

ABP Attorneys Given Green Light To File Appeals

Omaha (AP) — Attorneys for American Beef Packers, Inc. (ABP), once the nation's second largest slaughterer of cattle, say they have been given the go-ahead to appeal the firm's recent conviction on 32 federal counts of mail and wire fraud.

The verdicts, by U.S. Judge Robert V. Denney of Omaha, were returned Jan. 21, and Denney ordered the company to pay a fine of $100 on each count and to pay half the cost of the prosecution. Frank R. West, ABP's founder, former president and board chairman, was also found guilty, but on only 24 counts of mail and wire fraud. He was ordered to pay the other half of the prosecution costs and a maximum fine of $1,000 on each conviction.

Judge Denney also sentenced West, 56, to two-year jail terms on each of the convictions, the terms to run concurrently, but then he suspended the execution of the jail terms and placed West on two years probation.

According to Asst. U.S. Atty. Michael Schleich, the cost of prosecuting the case, which included a three-week, non-jury trial last fall, totaled $10,258.62.

West attorneys have said they will definitely appeal, but Lyle Strom, an Omaha attorney who defended ABP and its wholly-owned subsidiary, Beefland International, Inc., of Council Bluffs, said an appeal on the part of the company was being studied.

ABP and Beefland filed for Chapter 11 bankruptcies Jan. 7, 1975, and ABP remains financially distressed despite the fact that its plan to pay back creditors has been approved by a federal bankruptcy judge. The cost of an appeal was a factor in making the decision, Strom said Tuesday, adding that ABP officials have now given him the go-ahead to pursue the appeal.

Strom also filed a motion Tuesday asking Denney for a new trial and reinstating his earlier motions for dismissal of all charges filed against the company on the grounds that the government failed to prove alleged criminal activities included in the 105-count indictment returned last August against ABP, Beefland, West and West's top aide, Robert E. Lee.

The indictment charged West and Lee with conspiracy to defraud Midwestern livestock raisers, ABP stockholders and other ABP creditors of more than $20 million in money and goods, and with mail fraud. The companies faced the mail and wire fraud charges only. All charges against Lee and Beefland were dismissed, along with the majority of charges against West and ABP. Judge Denney said government attorneys did not produce enough evidence for him to even consider those charges.

West's attorney, Arthur O'Leary, also of Omaha, filed his motion asking for a new trial late last week. In his motion, O'Leary said that among other things, the original indictment was "so vaguely and broadly drawn that it was impossible for the defendant to prepare his defense."

Schleich said the government will oppose the motions for a new trial.

It is not known whether Denney will hold oral hearings on the motions, or whether he will make his ruling from the defense briefs alone, but observers expect him to hold a hearing.

The IRA Plan with a Difference. It's Free!
Things Are Looking Up.
FIRST FEDERAL LINCOLN

Omaha Radiologist Thinks City Can Support 2 CAT Scanners

In terms of patient use, Lincoln can support two whole body CAT (computerized axial tomography) scanners, Richard A. Bunting told members of the Lancaster County Health Planning Council (LCHPC) Tuesday night.

However, "I would hate to see everybody get the same generation scanner," he continued.

Bunting, who is chairman of the department of radiology at Bishop Clarksen Memorial Hospital in Omaha, said "second generation" CAT scanners are currently on the market.

Due to the rapid progress being made in the refinement of the scanners, however, Bunting anticipates a "third generation" and more sophisticated model will be developed within a year.

Two Lincoln hospitals — Bryan and Lincoln General — have made application to the State Health Department to obtain the scanners, which are described as the most innovative diagnostic tool since the x-ray.

The Health Department must rule on the applications due to the high cost of the scanners ($200,000 to $700,000 each).

Bunting, who has been working with a CAT head scanner at Bishop Clarksen since July, was liberal in his praise of the devices.

According to Bunting, the scanners produce images of the body that are much clearer and more detailed than conventional x-rays.

This may eliminate some exploratory surgery, he said. And because the process is "non-invasive" (does not require the use of dyes), it can be offered on an out-patient basis.

Both of these factors tend to cut costs for the patient, Bunting said, even though the cost of a scan is presently around $200.

Bishop Clarksen is doing about 260 to 300 head scans per month; and the scanner is in use 16 hours a day, Bunting said.

Because "it will be out-dated in two years," the Bishop Clarkson scanner is being leased, not purchased, by the hospital.

Although Bunting said he thinks two whole body scanners would be appropriate for Lincoln, he said it would be best if just one hospital acquired the current model.

Another hospital could get the next generation scanner, and the intitutions could "keep leapfrogging each other with new equipment."

Group Aim Is To Find Other Energy Sources

Approximately 94% of the energy being used in the United States is irreplacable and non-renewable.

That word of concern came from the Rev. Lincoln B. Justice of Martell, organizing secretary of the Midwest Energy Alternatives, Inc., during a public information and education meeting in Lincoln Tuesday night.

Justice told the gruop the most urgent need is for alternative sources of energy to replace a fast dwindling supply of natural gas. He said some scientists estimate that, at the present rate of usage, oil and gas could be completely depleted within 20 years. Some factories in Nebraska will be out of natural gas by 1977, he added.

The group is a non-profit organization designed "to help citizens locate information and resources to make use of some of the alternative systems now available," Justice explained. Among these alternatives are solar and wind energy and energy from agricultural and sewage products. Designs for energy conserving transportation and buildings are also available, he added.

Justice said the group is "made up of concerned citizens, producers and consumers, who are doing something now to change our wasteful energy systems into designs that can permit us to live in harmony with nature for the next 50 or 50,000 years."

KING DOLLAR & A-GO-GO BEER & LIQUOR DRIVE-IN
Open Daily 9:30 a.m.-10 p.m.
Sunday 10 a.m.-7 p.m.
Prices good thru Tuesday
27th & Vine St.
Right reserved to limit quantities.

ROUND STEAK 98¢ lb.
TOP ROUND STEAK $1.19 lb.
BOTTOM ROUND STEAK $1.09 lb.
SIRLOIN TIP STEAK $1.69 lb.
PRAIRIE MAID BRICK CHILI 79¢ lb.
PRAIRIE MAID PORK SAUSAGE 79¢ lb.
Boneless-Rolled RUMP ROAST $1.29 lb.
Great For Soup! SHANK MEAT 69¢ lb.
50% OFF ALL ITEMS IN OUR HARDWARE DEPARTMENT WILL BE SOLD AT HALF-PRICE, SATURDAY & SUNDAY ONLY.
FAITHFUL-300 Can ASPARAGUS 3 Cans $1
KOUNTY KIST PORK & BEANS 5 Cans $1
1-Lb. PARKAY 39¢ lb.
HILLSDALE — 2½ Can BARTLETT PEARS 44¢ Can
32-Oz. - Liquid JOY 79¢ Bottle
SHURFINE — 6-Oz. Frozen ORANGE JUICE 5 Cans $1
ROYAL GELATIN 6 Pkgs. $1
ROYAL INSTANT PUDDING 6 Pkgs. $1
BETTY CROCKER CAKE MIXES 49¢ Each
BANQUET COOK'N BAGS 4 Pkgs $1
RED BEANS 5 Cans $1
GREEN BEANS 5 Cans $1
LAUNDRY BASKETS 3 For $1
SPRAY PAINT 79¢ Can
Roberts NEW! $1.49 Gal. handy plastic gallons
Roberts Florida ORANGE JUICE NEW! $1.29 Full Gallon
HANDY PLASTIC GALLONS
Roberts new old-fashioned ice cream $1.09 Half Gallon
2-Lb. Can BUTTER-NUT COFFEE $2.69
Limit 1 Per Coupon
Limit 1 Coupon Per Family
At KING DOLLAR Thru 2-10-76
Quart Jar Miracle Whip SALAD DRESSING 79¢
Limit 1 Per Coupon
Limit 1 Coupon Per Family
At KING DOLLAR Thru 2-10-76

A-GO-GO SPECIALS
SCHLITZ $5.25 Case
FALSTAFF $4.88 Case N/R
STORZ TRIUMPH $2.29 12-Pack
PHILLIPS CANADIAN $3.99 Quart
Quart McCALL'S CANADIAN $3.99
80 Proof VODKA $3.49 Qt.
GORDON'S GIN $3.99 5th
POPOV VODKA $3.89 Qt.
OLD TAYLOR $5.59 Qt.
CONTEVERDE LAMBRUSCO $1.59 5th
BLACK & WHITE SCOTCH $7.99 Qt.

Child Plays With Lighter; House Burns

A youngster playing with a cigarette lighter was apparently responsible for a fire which gutted a house and left three persons homeless Tuesday morning.

District Fire Chief Mel Keller said six-year-old Mark Henry was playing with his mother's cigarette lighter in the bedroom of the family home at 36th and Cleveland when the bed in the room caught on fire. Flames gutted the bedroom and other areas of the house received heavy smoke damage, Keller added.

Mark's mother, Mrs. Bonnie Henry, was not home at the time of the blaze. She and Mark and a daughter are presently living with her sister until new housing can be found, according to friends.

A special offering to help the family will be collected Sunday morning at Trinity Lutheran Church, 3650 Vine St., according to church spokesman Eldon Henning. Persons who don't want to donate cash may give gifts of food, clothing or furniture, Henning added.

The house, on property set aside for the proposed northeast radial, is owned by the City of Lincoln. No dollar loss was immediately available, officials said.

Maytag Co. Had Sales, Earnings Increases In '75

Newton, Iowa (UPI) — The Maytag Co. had an 18.7% increase in earnings and a modest sales increase, according to preliminary 1975 financial results.

The company said in a statement that net income for the year totaled $25,975,384, or $1.94 a share, compared to $21,884,867, or $1.63 a share in 1974. Sales during the past year totaled $237,578,325, an increase of 3.6% over 1974 sales of $229,324,965.

Improvements in both areas resulted from a business recovery experienced during the second half of the year, said Maytag President D. J. Krumm.

Island Flights Slated

New York (UPI) — Air France has inaugurated services between New York and the French Caribbean islands of Martinique and Guadeloupe with the 262-seat airbus jetplane, almost doubling seat capacity on the route. The plane makes six nonstop flights weekly.

State Federal Savings
Tele-Pay℠






Now, pay your bills with a telephone call! And earn interest on your idle funds!

State Federal Savings invites you to open a Passcard TELE-PAY account.

It's the savings account that lets you pay bills by phone, and earn interest on your unused funds.

YOU SAVE THE COST OF CHECKS, POSTAGE, AND ENVELOPES! And it's so convenient. . .TELE-PAY operators are on duty from 7:30 a.m. to 8:30 p.m. Monday through Friday and 8 a.m. to 4 p.m. Saturdays! And it's a toll-free call!

The list of participating businesses includes. . .retail stores. . .utility companies. . .major credit card companies and scores of others.

It's safe, and it's easy to use. Give your Personal Identification Number to our TELE-PAY operator and advise her of the amounts to pay those merchants and firms on your authorized TELE-PAY list. Each month, you receive an itemized account of your payments, including merchants and dates paid. State Federal Savings does all the work for you.

And it doesn't cost you a thing! In fact, you earn interest on your idle funds.

Visit the State Federal Savings office nearest you and open your Passcard TELE-PAY savings account today!

HERE ARE SOME OF THE PARTICIPATING TELE-PAY FIRMS YOU CAN PAY WITH THIS CONVENIENT NEW STATE FEDERAL SAVINGS SERVICE.

Armstrong Furniture Company - Beatrice
Armstrong Furniture Company - Lincoln
Baker Hardware Co., Inc. - Lincoln
Baker Hardware & Home Center - Lincoln
Barnard Oil Company - Beatrice
Barnard Propane Service - Beatrice
Bauer's Shoe Store - Beatrice
Beatrice Cable TV - Beatrice
Ben Sherman's Clothing Store - Hastings
Ben Simon's - Lincoln
Bill's Bike & Lock - Beatrice
Blevins Meadowlane Pharmacy - Lincoln
Board of Public Works - Beatrice
Brodkey's Jewelry - Hastings
Brown's Shoe Fit Company - Beatrice
Campbell's Nurseries & Garden Center - Lincoln
Carriage Motor Company - Beatrice
City Sanitary Garbage Company - Beatrice
City Sanitary Garbage Company - Lincoln
Christensen's - Lincoln
Culligan Water Conditioning - Beatrice
Danielson's Floral Company - Lincoln
DeGroff's - McCook
Emporium - Beatrice
Farmers Cooperative Elevator Company - Plymouth
Farmers Union Co-op Co. - Blue Springs
Farmers Union Co-op Supply Co. - Beatrice
Four Star Drug - Lincoln
Gales Gift Shop - Beatrice
Geyerman's Women's Wear - Hastings
Globe Quality Cleaners - Lincoln
Hastings Utilities - Hastings
Henderson Motor Company - Beatrice
Hendrick's Sodding & Landscaping - Lincoln
Hagen's Sporting Goods - Hastings
Howland-Swanson - Lincoln
Indian Village Pharmacy - Lincoln
Kaufman's Furniture & Appliance - Lincoln
Knowles Piano & Organ Co. - Beatrice
Latsch's - Lincoln
Lawler's, Inc. - Lincoln
Lincoln Electric System - Lincoln
Lincoln Racquet Club - Lincoln
Lincoln Schwinn Cycle - Lincoln
Lincoln Telephone & Telegraph - Lincoln
Lorjean's, Inc. - Lincoln
Lowell Beer Apothecaries - Beatrice
Magee's - Lincoln
Miller & Paine - Lincoln & Grand Island
Miller's Women's Wear - Beatrice
Nebraska Wholesale Tire Co. - Lincoln
Norris Public Power District (Serves Gage, Lancaster, Saline, Jefferson and Thayer Counties)
Oldfather's O.K. Tire Co. - Beatrice
Peterson Carpet Company - Lincoln
Philip's - Hastings
Poling Drug Store - Beatrice
Schmitt's Clothing Company - Beatrice
Stockwell Pharmacy - Lincoln
The American Drycleaners - Lincoln
The Cobbler Shop - Beatrice
The Flower Shop - Beatrice
Wells & Frost - Lincoln
Wilcox Cleaners - Beatrice
Williams's Garden Center - Lincoln
Wymore Electronics - Wymore
Van Dorn Pharmacy - Lincoln
Varsity Drug - Lincoln

IN ADDITION, YOU MAY INCLUDE MAJOR CREDIT CARD COMPANIES SUCH AS BANKAMERICARD, MONTGOMERY WARD, AND MAJOR OIL COMPANIES.

Hometown Service — Statewide Strength

STATE FEDERAL SAVINGS AND LOAN ASSOCIATION

LINCOLN DOWNTOWN 200 S. 13th St.
LINCOLN SOUTHEAST 3900 South St.
LINCOLN SOUTH 4000 South 27th St.
LINCOLN HAVELOCK 6120 Havelock Ave.
HASTINGS DOWNTOWN 305 No. Hastings Ave.
HASTINGS IMPERIAL MALL Imperial Mall Center
BEATRICE 201 North 6th St.
McCOOK 209 Norris Ave.

NEWSPAPERARCHIVE®
NEWSPAPERARCHIVE®

COLOR COLOR

Shop Safeway For Del Monte Food Buys!

SAFEWAY

DEL MONTE PEACHES



Sliced or Halved 29-oz. CAN 49¢

DEL MONTE TOMATO JUICE



46-oz. CAN 49¢

FRUIT COCKTAIL DEL MONTE



17-oz. CAN 39¢

DEL MONTE PEARS



16-oz. CAN 39¢

Sliced or Halved

DEL MONTE JUICES



46-oz. CAN 49¢

PINEAPPLE
PINK GRAPEFRUIT,
PINEAPPLE-GRAPEFRUIT,
PINEAPPLE-ORANGE

Good News for Beef Eaters...Beef Prices Lowered at Safeway

and It's Still The USDA Choice Grade Beef Safeway Is Famous For Selling!



BEEF ROUND STEAKS

USDA CHOICE Full Center Cuts $1.29 lb.



BEEF SIRLOIN STEAKS

USDA CHOICE GRADE BEEF $1.69 lb.



BEEF T-BONE STEAKS

Expertly Trimmed

USDA CHOICE GRADE BEEF $1.89 lb.



7-BONE CHUCK ROASTS

USDA CHOICE GRADE BEEF 79¢ lb.



BEEF RIB STEAKS

USDA CHOICE GRADE BEEF $1.59 lb.



BEEF SHORT RIBS

Plate Cuts 29¢ lb.

LUNCH MEATS	Wafer Sliced Safeway Brand	3-oz. Pkg. 39¢
OSCAR MAYER FRANKS	Regular or Beef	1-lb. Pkg. $1.19
LINK SAUSAGE	Swift's Brown & Serve	8-oz. Pkg. 98¢
CUREMASTER HAMS	Hormel's	lb. $2.98
SAUSAGE	Safeway Breakfast Beef	lb. 69¢

GRADE 'A' TOM TURKEYS
17 to 23 Pound Sizes lb. 47¢
TURKEY QUARTERS
HIND PORTION lb. 47¢ FRONT PORTION lb. 57¢

SMOKED HAMS
Shank Portion lb. 88¢

CHUCK ROASTS	Beef Arm Chuck	lb. 99¢
CHUCK STEAKS	Blade Cuts	lb. 79¢
BONELESS ROASTS	BEEF Chuck	lb. $1.19
GROUND BEEF	Safeway Regular	lb. 69¢
BRISKET ROAST	BONELESS Choice Beef	lb. $1.29
BEEF CUBES	For Stewing	lb. $1.09
CUBE STEAKS	BONELESS Beef Steaks	lb. $1.69

FREEZER BEEF
HIND QUARTER lb. 89¢ USDA Choice
FRONT QUARTER lb. 69¢ USDA Choice

DEL MONTE CUT GREEN BEANS



16-oz. CAN 4 CANS 88¢

DEL MONTE STEWED TOMATOES



16-oz. CAN 39¢

MACARONI
or LONG SPAGHETTI ELBOW SPAGHETTI QUALITY BRAND
2-lb. Package 69¢

SHORTENING
VELKAY BRAND All-Purpose Shortening
Compare This Every Day Low Price on
3-lb. Can $1.19

CORN FLAKES
SAFEWAY BRAND
Compare . . . See How You Can Save More With Safeway Brands
18-oz. Package 59¢

CHUNK TUNA
SEA TRADER IN OIL
Safeway's Finest Quality at a Low Price Every Day
6½-oz. Can 44¢

COFFEES
EDWARDS 2-lb. Can $2.59
FOLGER'S 3-lb. Can $3.99

JOHN'S PIZZA
FROZEN
It's A Quick Meal Idea for Your Family
13½-oz. Pizza 59¢

GRADE 'A' EGGS
LUCERNE MEDIUM-SIZE
Compare The Freshness . . . Compare The Price
Dozen 73¢

RAISIN BREAD
MRS. WRIGHT'S
Enjoy Toasted and Served With Oatmeal for Breakfast
16-oz. Loaf 44¢

COTTAGE CHEESE
LUCERNE GRADE 'A'
Enjoy It Served with Your Favorite Fruit
24-oz. Carton 88¢

PEPSI 6 PAK 12 oz. 52¢
(plus deposit)

DETERGENT
WHITE MAGIC
For All Your Home Laundry Needs
49-oz. Box 99¢

LIQUID BLEACH
WHITE MAGIC
Compare Safeway's Everyday Low Price
Gallon 58¢

DEL MONTE GOLDEN CORN



17-oz. CAN Whole Kernel or Cream Style 4 CANS $1

DEL MONTE CATSUP



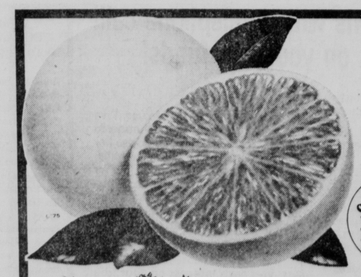
32-oz. BOTTLE 79¢

DEL MONTE PEAS



17-oz. CAN 3 CANS $1

GRAPEFRUIT



Red or White Indian River from Florida

Since we're neighbors let's be friends

Good at breakfast or after school snacks

8 for $1



Navel Oranges

Sweet and Juicy Eating . . . . . 4 lbs. $1

APPLES	Red Delicious, Good Snackin' Anytime	3 lb. Bag	69¢
D'ANJOU PEARS		3 lbs.	$1
FLORIDA AVOCADOS		Each	49¢
WATERMELON	Cut or Whole	lb.	15¢
SALAD TOMATOES		1 lb. Pkg.	49¢
CUCUMBERS	Peel and Cut Lengthwise Just to Eat Plain	Each	19¢
GREEN CABBAGE		lb.	15¢
YELLOW ONIONS		3 lb. Bag	69¢

Sales in retail quantities only

KALANCHOES
This easy care plant thrives on neglect, and still produces flowers
$3.98 6-inch pot

SAFEWAY

© Copyright 1960, Safeway Stores, Inc. Prices eff. 2-4-76 to 2-7-76 in Lincoln

$2.00 cash back

by mail from Chesebrough-Pond's, Inc.

when you buy 4 of these products*



VASELINE INTENSIVE CARE LOTION Regular or Herbal 10-oz. Bottle $1.19



CUTEX POLISH REMOVER 4-oz. Bottle 49¢



Q-TIP COTTON SWABS Package of 170 77¢



VASELINE PETROLEUM JELLY 7.5-oz. Jar 59¢



VASELINE INTENSIVE CARE BATH BEADS
Compare Safeway's Low Price on this Vaseline Product
16-oz. Package 99¢

• Get required certificate at Safeway

FROZEN FOODS

SCOTCH TREAT ORANGE JUICE Pure Florida Orange Juice 4 6-oz. Cans $1	BEL-AIR DINNERS Sliced Beef, Fried Chicken or Turkey 10¾-oz. Package 55¢
BEL-AIR STRAWBERRIES For Sweet Treats 20-oz. Pkg. 79¢	BEL-AIR CORN ON THE COB 4 Ear Pack 66¢
MORTON FRUIT PIES Ready for The Oven 8-oz. Pie 29¢	BEL-AIR CORN or PEAS Your Choice 32-oz. Pkg. 88¢

COLOR

Shop Safeway For Del

DEL MONTE PEACHES



29-oz. CAN

Sliced or Halved

49¢

DEL MONTE TOMATO JUICE



46-oz. CAN

49¢

FRUIT COCKTAIL

DEL MONTE 17-oz. CAN



39¢

DEL MONTE PEARS

16-oz. CAN

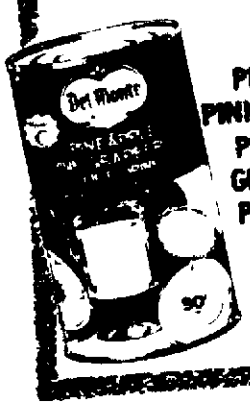


39¢

Sliced or Halved

DEL MONTE JUICES

46-oz. CAN



PINEAPPLE
PINK GRAPEFRUIT,
PINEAPPLE-GRAPEFRUIT,
PINEAPPLE-ORANGE

49¢

Good News for Beef Eaters...Beef Pric



BEEF ROUND STEAKS

USDA CHOICE Full Center Cuts

$1.29 lb.



BEEF SIRLOIN STEAKS

USDA CHOICE GRADE BEEF

$1.69 lb.



Expertly Trimmed

BEEF T-BONE STEAKS

USDA CHOICE GRADE BEEF

$1.89 lb.

LUNCH MEATS Wafer Sliced Safeway Brand . . . 3-oz. Pkg. **39¢**

OSCAR MAYER FRANKS Regular or Beef . . . . . 1 lb. Pkg. **$1.19**

LINK SAUSAGE Swift's Brown & Serve . . . . . 8-oz. Pkg. **98¢**

CUREMASTER HAMS Hormel's . . . lb. **$2.98**

SAUSAGE Safeway Breakfast Beef . . . . . lb. **69¢**

GRADE 'A' TOM TURKEYS

17 to 23 Pound Sizes

TURKEY QUARTERS
HIND PORTION lb. 47¢ FRONT PORTION lb. 57¢

SMOKED HAMS

Shank Portion

lb. 89¢

MACARONI

or LONG SPAGHETTI
ELBOW SPAGHETTI
QUALITY BRAND

2-lb. Package **69¢**

SHORTENING

VELKAY BRAND
All-Purpose Shortening

Compare This Every Day Low Price on

3-lb. Can **$1.19**

CORN FLAKES

SAFEWAY BRAND

Compare . . . See How You Can Save More With Safeway Brands

18-oz. Package **59¢**

CHUNK TUNA

SEA TRADER IN OIL

Safeway's Finest Quality at a Low Price Every Day

6½-oz. Can **44¢**

COFFEES

EDWARDS **$2.59** 2-lb. Can

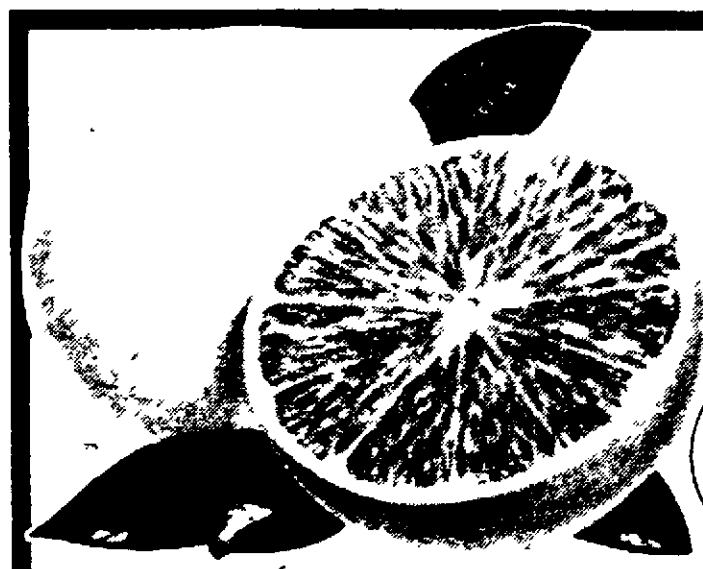
FOLGER'S **$3.99** 3-lb. Can

JOHN'S PIZZA

FROZEN

It's A Quick Meal Idea for Your Family

13½-oz. Pizza **59¢**



GRAPEFRUIT

Red or White

Indian River from Florida

Since we're neighbors let's be friends

Good at breakfast or after school snacks

8 for $1



KALANCHOES

This easy care plant thrives on neglect, and still produces flowers

$3.98 6-inch pot

Navel Oranges

Sweet and Juicy Eating..... 4 lbs. $1

APPLES Red Delicious, Good Staymen Anytime	3 lbs. 69¢	SALAD TOMATOES	lb. 49¢
D'ANJOU PEARS	3 lbs. $1	CUCUMBERS Peel and Cut Lengthwise Just to Eat Plain	Each 19¢
FLORIDA AVOCADOS	Each 49¢	GREEN CABBAGE	lb. 15¢
WATERMELON Cut or Whole	lb. 15¢	YELLOW ONIONS	3 lbs. 69¢

Sales in retail quantities only

SAFEWAY

Copyright 1970, Safeway Stores, Inc. Prices eff. 2-4-70 to 2-7-70 in Lincoln

NEWSPAPERARCHIVE®

NEWSPAPERARCHIVE®

Old Town To Die

Old Town, Iowa (UPI) — Residents of this northwestern Iowa community voted 14-1 to let the town of 27 die.

POSTCARD by Stan Delaplane

San Francisco —

"A whistling girl and a crowing hen,
"Always come to no good end."

A bunch of brainy fellows (they operate electronic brains) went on strike in Stafford, England. And guess why.

"We want the right to whistle at work."

It seems the foreman stopped some chap who was letting out little chirps as he punched information into the computer.

Immediately all 50 employes adjourned to the nearby pub. "The Rose and Crown." ("Cor, stone the crows!") They sent back word that the foreman should change his tune. (" 'url the blighter out!")

Matter adjusted. Everyone said the strike had come off well. "Slick as a whistle," you might say.

☆ ☆ ☆

A chick name of Trudi won a year of free beauty treatments and a new wardrobe as the best office worker of the year. All this in Zurich, Switzerland. Wisely, the Swiss complimented women but never let them have the vote.

(I think they did recently in some cantons anyway. However, they may come to their senses before it's too late.)

Said Trudi: "I have learned five languages. Yet I have not found one in which silence is not more eloquent than speech."

"Wunderbarr" said the reporters who knew a story when it blossomed.

☆ ☆ ☆

"Why am I popular with bosses?" asked Trudi. And she answered herself: "Well, as Publius Syrius said: 'I have often regretted my speech but never my silence.'

"Or," said Trudi, "Euripedes put it very well: 'Silence is an answer to a wise man.' "

"Jawohl, Trudi," said the reporters. "You said a mouthful there."

Trudi, happily married, recommended silence around the home.

"It is then that I recall the words of the American playwright, S. N. Behrman: 'Oh, for a woman who will not talk while making love.' "

The reporters rushed back to their offices to look up how to spell Euripedes. And who was Publius Syrius?

☆ ☆ ☆

It is very bad luck to whistle on a ship, in a newspaper office or in a theater dressing room.

However, it is all right to whistle at a pretty girl. You just might luck out.

All of my children can whistle. At six years the youngest was trying to whistle but could only pucker up and blow air.

I said to him: "Don't worry, son, you'll learn. Besides in your age brackett, who is there to whistle at?"

☆ ☆ ☆

In Zurich — home of Trudi, the not-so-silent — a wind from the south blows over the city. It is called "the foehn."

When this wind blows, accident rates rise. Cars run into each other. Tempers are high and more divorce suits are filed.

"The only good thing about the foehn," said the Zurich reporter, "is that it is extremely dry. This changes the atmosphere so that we get sharp and colorful pictures.

"Every postcard of Zurich was taken during the foehn."

The photographer took the picture. Went home and Trudi threw the dishes at him. Silently.

(c) Chronicle Publishing Co. 1976

'El Capitan' To Tour

Houston (UPI) — Texas Opera Theater, Houson Grand Opera's three-year-old touring group, is touring Texas for three months from Jan. 30, with John Philip Sousa's 1896 operetta "El Capitan." The musical was Sousa's first successful stage work and the idea was suggested to him by famed comic actor Dewolfe Hopper, who created the title role of a Peruvian rebel leader who would be king.

Matinee Daily
ACADEMY AWARD WINNER ①
Great Double Feature! ENDS THURS! R
FELLINI'S AMARCORD
and INGMAR BERGMAN'S "CRIES AND WHISPERS"
hollywood & vine upstairs 12th & Q 475-6626
Best Student Bodies
Naughty CO-EDS FIRST RUN X ②

HELD OVER
stuart
DAILY AT: 1:00-3:05 5:15-7:30-9:40
BURT REYNOLDS
LIZA MINELLI
IN "LUCKY LADY"
(PG)

Special to all
BOWLERS
during Tournament
OPEN BOWLING
starting at 10 A.M.
SNOOKER BOWL 48th & Dudley

The BEST in prime rib & Steaks
Try the prime rib or steaks while wine & dining at the.
AIRPORT INN
I-80 Airport Exit
(under new management)
FOR RESERVATION 475-9541
Best Western

"Get Acquainted Dances for Singles"
Every Wednesday at 8:30
Arthur Murray Dance Lessons at 7:30
SAT. FEBR. 7 DICK WICKMAN—8:30-12:30
SUNDAY FEBRUARY 8—4:00-10:00
CZECH MASTERS VS AL GREBNICK
"Delicious food served by Our Place Restaurant"
PLA-MOR POLKA SHOW
SUNDAYS ON RADIO
KGMT 1310-1:00
KOTD 1000-2:00
Pla-Mor BALLROOM
ROUTE 6 (4 MILES WEST ON "O" STREET)
SADIE HAWKINS FEBR. 29
Country western Music and Dance
"Hog Calling Contest"
For Reservations Lincoln Nebraska 68502 474-9411

PLAZA THEATRES
TWELFTH AND P STREETS 477-1234
PLAZA 1 At 2:15, 4:25, 7:15, 9:45
Charlton Heston & Ava Gardner in
EARTHQUAKE
PG A UNIVERSAL PICTURE TECHNICOLOR® PANAVISION®
PLAZA 2 At 12:50, 2:35, 4:20, 6:05, 7:50, 9:40.
Bigfoot • Loch Ness • Abominable Snowman
the MYSTERIOUS MONSTERS
ENDS THURS. A Shick Sun Classic Pictures Release 1975 G
PLAZA 3 At: 1:00, 3:10 5:20, 7:30, 9:40
He's the cop... She's the call girl They're hot!
BURT REYNOLDS CATHERINE DENEUVE
"HUSTLE" PG
PLAZA 4 "One of the years 10 best" Jay Cocks, Time
At: 2:00, 4:25, 7:00, 9:25
Sean Connery and Michael Caine
THE MAN WHO WOULD BE KING PG
FREE PARKING AFTER 6 P.M.: Rampark, 12th & P; Autopark, 13th & Q; Reinvesco Lots at 12th & P & 12th & Q. Gunny's 13th & Q.
Free parking at Cooper/Lincoln anytime.
COOPER/LINCOLN
54TH & O STREETS • 464-7421
"The Hindenburg"
By some miracle, 62 people survived.
At: 2:00, 4:30, 7:00, 9:30
Starring George C. Scott
PG A UNIVERSAL PICTURE Anne Bancroft

cinema 1
DOORS OPEN 6:45
SHOW AT 7:00 & 9:00
WALT DISNEY presents
BLACKBEARD'S GHOST
Technicolor® G
CHILDREN $1 UNDER 13

cinema 2
DOORS OPEN 6:30
6:45 9:05
R
AL PACINO in DOG DAY AFTERNOON

JOYO: 61st & Havelock
HELD OVER 2ND BIG WEEK!!
JAWS
PG ...MAY BE TOO INTENSE FOR YOUNGER CHILDREN
Week nites at 7:00 & 9:10
Sat-Sun 12:30, 2:40, 4:50, 7:00, 9:10

DOUGLAS 3 THEATRE
13th and P St.
Phone 475-2222
1 5:20-7:20-9:20 THRILLINGLY CRAZY YOUNG FRANKENSTEIN
2 5:20-7:30-9:40 the Sunshine Boys PG Walter Matthau & George Burns
3 5:30 7:30 9:30 Diana Ross Mahogany PG

PUBLIC ICE SKATING
ENDS TONITE!
Today's Sessions:
8:00-10:00 p.m.
Youths 14 & under
$1.00-all others
$1.50, Skate Rental 50¢
PERSHING MUNICIPAL AUDITORIUM

embassy
FIRST LINCOLN SHOWING
"Tarz & Jane, Boy & Cheeta"
A hilarous, sexy, campy spoof.
plus second X-Rated show
"EROTIC DREAM OF HOMER"
Matinees From 11 a.m.
18 I.D. Required
1730 "O" St. 432-6042

WED. FEB. 11 at 7:30 P.M.
In Person! HARLEM GLOBE-TROTTERS
See T.V.'s Pop-corn Machine In Live Action . . Nate Branch, too!
$3.50, $4.50 $5.50
Kiddies 12 & under, $1.00 off, top 2 prices!!
MAGICIANS OF BASKETBALL
HURRY, Boxoffice Open 12 Noon till 6 P.M. — LAST CALL FOR MAIL ORDERS.
PERSHING MUNICIPAL AUDITORIUM

MOVIES

Movie Times as submitted by theaters

Cinema 1: "Blackbeard's Ghost" (G) 7, 9.
Cinema 2: "Dog Day Afternoon" (R) 6:45, 9:05.
Cooper/Lincoln: "The Hindenburg" (PG) 7, 9:30.
Douglas 1: "Young Frankenstein" (PG) 5:20, 7:20, 9:20.
Douglas 2: "The Sunshine Boys" (PG) 5:20, 7:30, 9:40.
Douglas 3: "Mahogany" (PG) 5:30, 7:30, 9:30.
Embassy: "Tarz and Jane, Boy and Cheeta" (X) 11, 1, 3, 5, 7, 9; "The Erotic Dreams of Homer" (X) 12:05, 2:05, 4:05, 6:05, 8:05, 10:05.
Hollywood & Vine: "Cries and Whispers" (R) 2, 7:30; "Amarcord" (R) 3:45, 9:15.
Hollywood & Vine 2: "Naughty Co-Eds" (X) 2, 4, 7:30, 9:30.
Joyo: "Jaws" (PG) 7, 9:10.
Plaza 1: "Earthquake" (PG) 2:15, 4:45, 7:15, 9:45.
Plaza 2: "Mysterious Monsters" (G) 12:50, 2:35, 4:20, 6:05, 7:50, 9:40.
Plaza 3: "Hustle" (R) 1, 3:10, 5:20, 7:30, 9:40.
Plaza 4: "The Man Who Would Be King" (PG) 2, 4:25, 7, 9:25.
State: "The Hiding Place" (PG) 7, 9:45.
Stuart: "Lucky Lady" (PG) 1, 3:05, 5:15, 7:30, 9:40.

SHELDON FILM THEATER
Sheldon Art Gallery
12th & R Sts.
DOCUMENTARY FILMS
THE HENRY MILLER ODYSSEY
USA 110 minutes 1969 color
-PLUS-
a short feature
PABLO NERUDA: POET
Chile
30 minutes
1972
black & white
TUES.-WED.-THURS.
February 3, 4 & 5 only
One screening each evening beginning at 7pm
Admission $1.50

NOW SERVING BEER
FAMILY NIGHT
DINNER $1.09
EVERY WED. 5 p.m.-9 p.m.
INCLUDES: 1 TACO, 2 ENCHILADAS, CHIPS AND BEANS
TACO KID'S
Fiesta Cantina RESTAURANT
17th & VAN DORN

"THE HIDING PLACE is one of those rare magical films ... that moved me deeply. It is lavish, expensive, polished and technically brilliant on every level, and a film of precision and beauty ..."
—REX REED Syndicated Columnist
"THE HIDING PLACE is awesome, shattering, and eloquent. I think you will find it profoundly disturbing, a harrowing experience, if not one of the most significant movies of the year."
—KEVIN KELLY THE BOSTON GLOBE
"THE HIDING PLACE is most impressive, possessing much scope and great power. It is also that rarest of rarities, a film of shining, triumphant spirituality."
—KEVIN THOMAS LOS ANGELES TIMES
The true story that has captivated over 8,000,000 readers.
PG
THE HIDING PLACE
Starring JULIE HARRIS • EILEEN HECKART • ARTHUR O'CONNELL
Introducing JEANNETTE CLIFT A World Wide Pictures release
Screenplay by ALLAN SLOANE and LAWRENCE HOLBEN
NOW SHOWING
STATE THEATRE
1415 O Street
Weekdays 7:00 & 9:45
Sat. & Sun. 1:30, 4:15, 7:00 & 9:45
Pass List Suspended

© 1975 by Ore-Ida Foods, Inc.

Ore-Ida's new frozen vegetables.

35¢ says they're as good as our potatoes.

Broccoli. Beans. Corn. Peas. Spinach. Cauliflower. Mixed Vegetables.

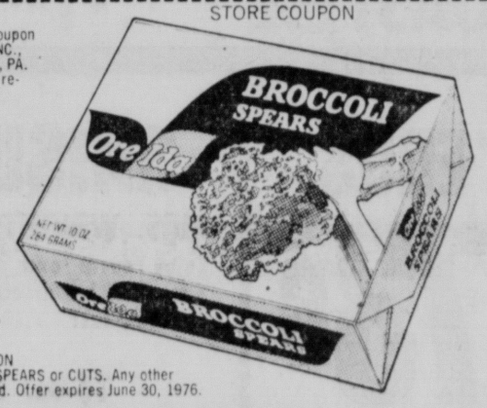
Ten in all. A whole new line of frozen vegetables that's every bit as good as our frozen potatoes.

Because they're made with all the know-how that has made our frozen potatoes America's favorite brand.

The vegetables are raised with tender loving care. Picked at just the right moment. Then quick frozen to seal in all the freshness and flavor.

Try our new frozen vegetables.

We're betting 35¢ that they stack up beautifully with our potatoes.

STORE COUPON
GROCER: Send this coupon to ORE-IDA FOODS, INC., BOX 54, PITTSBURGH, PA. 15230 for face value reimbursement plus 5¢ handling. Invoices proving purchase of sufficient stock of Ore-Ida Broccoli Spears or Cuts to cover coupons must be shown upon request. Failure to do so will void all coupons. Coupons non-transferable. Sales tax must be paid by consumer. Void wherever prohibited, taxed or restricted. Cash value 1/20¢. REDEEMABLE ONLY ON ORE-IDA BROCCOLI SPEARS or CUTS. Any other use constitutes fraud. Offer expires June 30, 1976.


7¢ OFF a package of broccoli spears or cuts.
46040

STORE COUPON
GROCER: Send this coupon to ORE-IDA FOODS, INC., BOX 54, PITTSBURGH, PA. 15230 for face value reimbursement plus 5¢ handling. Invoices proving purchase of sufficient stock of Ore-Ida Whole Kernel or Cob Corn to cover coupons must be shown upon request. Failure to do so will void all coupons. Coupons non-transferable. Sales tax must be paid by consumer. Void wherever prohibited, taxed or restricted. Cash value 1/20¢. REDEEMABLE ONLY ON ORE-IDA WHOLE KERNEL or COB CORN. Any other use constitutes fraud. Offer expires June 30, 1976.

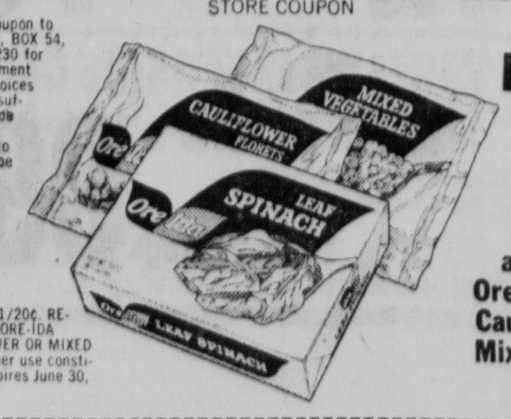

7¢ OFF a package of whole kernel or cob corn.
46041

STORE COUPON
GROCER: Send this coupon to ORE-IDA FOODS, INC., BOX 54, PITTSBURGH, PA. 15230 for face value reimbursement plus 5¢ handling. Invoices proving purchase of sufficient stock of Ore-Ida Regular or French Cut Green Beans to cover coupons must be shown upon request. Failure to do so will void all coupons. Coupons non-transferable. Sales tax must be paid by consumer. Void wherever prohibited, taxed or restricted. Cash value 1/20¢. REDEEMABLE ONLY ON ORE-IDA REGULAR or FRENCH CUT GREEN BEANS. Any other use constitutes fraud. Offer expires June 30, 1976.


7¢ OFF a package of regular or french cut green beans.
46042

STORE COUPON
GROCER: Send this coupon to ORE-IDA FOODS, INC., BOX 54, PITTSBURGH, PA. 15230 for face value reimbursement plus 5¢ handling. Invoices proving purchase of sufficient stock of Ore-Ida Green Peas to cover coupons must be shown upon request. Failure to do so will void all coupons. Coupons non-transferable. Sales tax must be paid by consumer. Void wherever prohibited, taxed or restricted. Cash value 1/20¢. REDEEMABLE ONLY ON ORE-IDA GREEN PEAS. Any other use constitutes fraud. Offer expires June 30, 1976.


7¢ OFF a package of Ore-Ida Green Peas.
46043

STORE COUPON
GROCER: Send this coupon to ORE-IDA FOODS, INC., BOX 54, PITTSBURGH, PA. 15230 for face value reimbursement plus 5¢ handling. Invoices proving purchase of sufficient stock of Ore-Ida Spinach, Cauliflower or Mixed Vegetables to cover coupons must be shown upon request. Failure to do so will void all coupons. Coupons non-transferable. Sales tax must be paid by consumer. Void wherever prohibited, taxed or restricted. Cash value 1/20¢. REDEEMABLE ONLY ON ORE-IDA SPINACH, CAULIFLOWER OR MIXED VEGETABLES. Any other use constitutes fraud. Offer expires June 30, 1976.


7¢ OFF a package of Ore-Ida Spinach, Cauliflower or Mixed Vegetables.
46044

COLOR

Monte Food Buys!

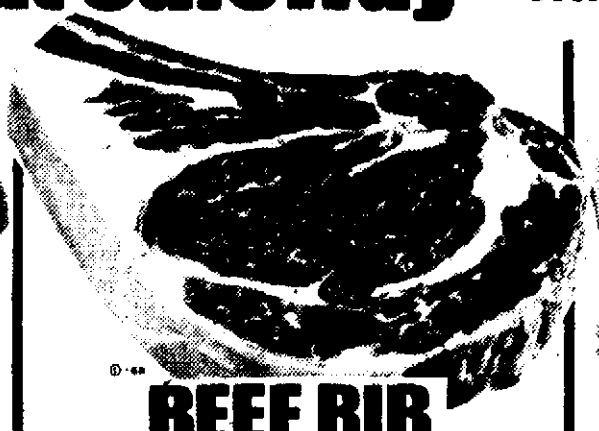
SAFEWAY

es Lowered at Safeway

and It's Still The USDA Choice Grade Beef Safeway Is Famous For Selling!



7-BONE CHUCK ROASTS
USDA CHOICE GRADE BEEF
lb. 79¢



BEEF RIB STEAKS
USDA CHOICE GRADE BEEF
lb. $1.59



BEEF SHORT RIBS
Plate Cuts
lb. 29¢

CHUCK ROASTS	Beef Arm Chuck	lb. 99¢
CHUCK STEAKS	Blade Cuts	lb. 79¢
BONELESS ROASTS	BEEF Chuck	lb. $1.19
GROUND BEEF	Safeway Regular	lb. 69¢
BRISKET ROAST	BONELESS Choice Beef	lb. $1.29
BEEF CUBES	For Stewing	lb. $1.09
CUBE STEAKS	BONELESS Beef Steaks	lb. $1.69

FREEZER BEEF
HIND QUARTER lb. USDA Choice 89¢
FRONT QUARTER lb. USDA Choice 69¢

DEL MONTE CUT GREEN BEANS
16-oz. CAN



4 CANS 88¢

DEL MONTE STEWED TOMATOES
16-oz. CAN



39¢

GRADE 'A' EGGS
LUCERNE MEDIUM-SIZE
Compare The Freshness . . . Compare The Price
Dozen 73¢

RAISIN BREAD
MRS. WRIGHT'S
Enjoy Toasted and Served With Oatmeal for Breakfast
16-oz. Loaf 44¢

COTTAGE CHEESE
LUCERNE GRADE 'A'
Enjoy It Served with Your Favorite Fruit
24-oz. Carton 88¢

PEPSI 52¢
6 PAK 12 oz.
(plus deposit)

DETERGENT
WHITE MAGIC
For All Your Home Laundry Needs
49-oz. Box 99¢

LIQUID BLEACH
WHITE MAGIC
Compare Safeway's Everyday Low Price
Gallon 58¢

DEL MONTE GOLDEN CORN
17-oz. CAN



Whole Kernel or Cream Style
4 CANS $1

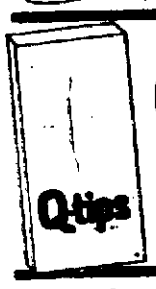
$2.00 cash back
by mail from Chesebrough-Ponds, Inc.
when you buy 4 of these products*



VASELINE INTENSIVE CARE LOTION
Regular or Herbal $1.19
10-oz. Bottle



CUTEX POLISH REMOVER
4-oz. Bottle 49¢



Q-TIP COTTON SWABS
Package of 170 77¢



VASELINE PETROLEUM JELLY
7.5-oz. Jar 59¢



VASELINE INTENSIVE CARE BATH BEADS
Compare Safeway's Low Price on this Vaseline Product
16-oz. Package 99¢

* Get required certificate at Safeway

FROZEN FOODS

SCOTCH TREAT ORANGE JUICE
Pure Florida Orange Juice
4 6-oz. Cans $1

BEL-AIR DINNERS
Sliced Beef, Fried Chicken or Turkey
10¾-oz. Package 55¢

BEL-AIR STRAWBERRIES
For Sweet Treats
20-oz. Pkg. 79¢

BEL-AIR CORN ON THE COB
4 For Pack 66¢

MORTON FRUIT PIES
Ready for The Oven
8-oz. Pie 29¢

BEL-AIR CORN or PEAS
Your Choice
32-oz. Pkg. 88¢

DEL MONTE CATSUP
32-oz. BOTTLE



79¢

DEL MONTE PEAS
17-oz. CAN



3 CANS $1

NEWSPAPERARCHIVE®
NEWSPAPERARCHIVE®

Eleven-Year-Old Cannot Swallow Even Tiniest Pill

By George C. Thosteson, M.D.

Dear Dr. Thosteson: I am 11 years old and cannot swallow even the tiniest pill. My mom gives me vitamins, only I just about choke on them. Do you think you could answer me and help?—J.B.

You are a young reader with an old problem.

You don't mention having trouble swallowing other things — various foods and candy, for example. So I don't think there is anything seriously wrong with you. Some grownups have the same problem with pills, and they just have to learn to overcome it.

For now, you can ask your mother if the vitamins she is giving you are available in liquid form. Some are. Others are available in chewable form.

You are probably nervous about the vitamin tablets because to you they seem like just another medicine pill. This nervousness can cause your throat to react and reject the pill.

You should try to overcome the swallowing problem because the time may come when you'll need medicine that's available only in tablet form. A glass of water, swallowed with the pill placed at the back of the tongue, is the best way to take such tablets. Take a drink first, then a drink with the pill. Drink slowly, continuously.

Vitamins are best taken with meals, anyway, so this should be of some help. Chew some food, then pop in the tablet and go right on chewing.

☆ ☆ ☆

Dear Dr. Thosteson: I have read that some people are born with a lack of a substance in the blood, and that this makes them more likely than others to get emphysema.

Emphysema is my problem, and it became evident at around age 40. I have never smoked. Can this missing substance be replaced in the blood? Will my children inherit the deficiency? Will my children be likely to have emphysema?—Mrs. S.L.

The missing substance is "alpha-1-antitrypsin." Its apparent relationship to emphysema was revealed in studies made in the 1960s, but little is really known about it except that persons with the deficiency are more prone to developing the condition.

It is an inherited trait. If both parents have it, the chances of the children inheriting it are greater than if the deficiency occurs in only one parent. The substance cannot be replaced.

This doesn't mean that all persons with emphysema lack this substance, which is an enzyme. In fact, only a rather small percentage of persons with emphysema are found to lack it.

You do not say whether tests have revealed your lack of the enzyme. Since the most common cause of emphysema (smoking) is not a factor with you, the possibility of the enzmy deficiency exists. If you have the trait, your children should be tested so that they can be warned to avoid the environmental risks.

☆ ☆ ☆

Dear Dr. Thosteson: Is pernicious anemia a form of leukemia? I am very anxious to know.—D.T.

Pernicious anemia is a specific blood disorder involving the production of red blood cells. Leukemia is a disorder of the white blood cells. There is some degree of anemia associated with leukemia, but this is not the pernicious type.

In pernicious anemia there is a reduced ability of the body to absorb vitamin B-12 from the gastrointestinal tract.

In leukemia there is a defeat in the body's white cell blood-forming mechanism.

Copyright 1976 Field Enterprises, Inc.

The IRA Plan with a Difference. It's Free!

Things Are Looking Up.

FIRST FEDERAL LINCOLN

HEALTH TIP

FROM THE NEBRASKA MEDICAL ASSOCIATION

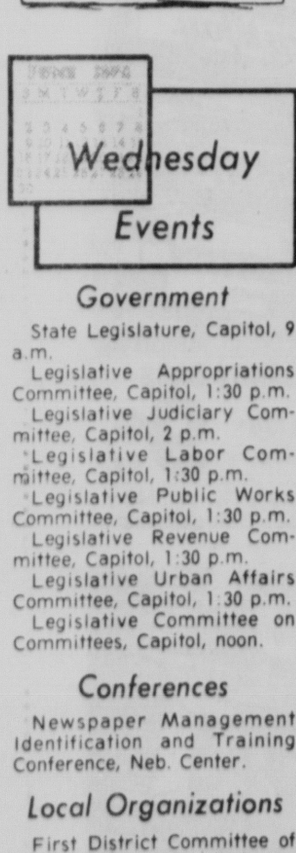
The Nebraska Medical Association reports that few parents are prepared to have a handicapped child. Professionals have observed that the most painful period in the lives of parents of handicapped children is the period between the moment they learn that their child has a handicap and the time when they learn what they can do about it.

The Nebraska Medical Association suggests parents avoid the 'guilt' trap and work actively to help their child and themselves in an atmosphere of love and understanding.

First, parents should become informed about the child and his problems. Select a specialist to evaluate the problem calling on others as necessary for a thorough medical and psychological evaluation.

Parents should develop a positive action program that helps their child develop and improve with the medical attention required, as well as a program of home training that will help the child achieve his maximum potential.

CARMICHAEL



Wednesday Events

Government

State Legislature, Capitol, 9 a.m.

Legislative Appropriations Committee, Capitol, 1:30 p.m.

Legislative Judiciary Committee, Capitol, 2 p.m.

Legislative Labor Committee, Capitol, 1:30 p.m.

Legislative Public Works Committee, Capitol, 1:30 p.m.

Legislative Revenue Committee, Capitol, 1:30 p.m.

Legislative Urban Affairs Committee, Capitol, 1:30 p.m.

Legislative Committee on Committees, Capitol, noon.

Conferences

Newspaper Management Identification and Training Conference, Neb. Center.

Local Organizations

First District Committee of Common Cause, St. Mark's on Campus, 7:30 p.m.

Lincoln Council on Alcoholism and Drugs, Lincoln Center Bldg., 3:30 p.m.

Right to Life Meeting, 1776 So. 70th, 8 p.m.

Transcendental Meditation, Lincoln Center Bldg., 7:30 p.m.

AA Nightowls Group, Hope Aud., 2 p.m.

Recovery, Inc., Westminster Presbyterian Church, 7:30 p.m.

Alcoholics Anonymous, Hope Aud., 8 p.m.

Hand Maids, Havelock YWCA, 1 p.m.

Arts Council, Lincoln Center Bldg., 9 a.m.

Are you getting the BEST price on your prescription?

SEE 10,000 RX PRICES in Our Consumers' Open Book & Compare!

Shows exact price on each strength and quantity. And also generic drugs whenever available.

Yes! We still quote RX prices by telephone—

DISCOUNT DAYS Get your DISCOUNT DAYS Walgreens worth!

SALE PRICES WEDNESDAY thru SUNDAY
Limited-time Sale Prices are indicated by "Sale!". Any others are our low everyday Walgreen prices.
Look for the "As Advertised" Signs in Our Stores
Ample stocks have been ordered, but if a sell-out occurs, RAIN-CHECKS are available on any reorderable items.

SHOP WALGREENS, THE STORE WHERE YOUR DOLLAR BUYS MORE!
DOWNTOWN-GATEWAY
VAN DORN PLAZA

right reserved to limit quantities on all items. Your BANKAMERICARD welcome here. Charge It. master charge

Some regular prices quoted may vary at some stores. ©WALGREEN CO., 1976

WALGREEN COUPON Limit 1 coupon per customer
LISTERINE ANTISEPTIC
February 4-8, 1976. Limit 1.
32-Oz. SIZE 1.63
without coupon 1.83.

WALGREEN COUPON Limit 1 coupon per customer
The one-match log. Ignites quickly and lasts three hours.
STERNO LOG
Limit 24. Feb. 4 thru 8, 1976. 73¢
without coupon 88¢

WALGREEN COUPON Limit 1 coupon per customer
CRICKET Lighter Disposable
Limit 1. Feb. 4-8, 1976 67¢
without coupon 1.49.

WALGREEN COUPON Limit 1 coupon per customer
KLEENEX Boutique Towels
February 4-8, 1976. Limit 1
Jumbo Roll 43¢
without coupon 56¢

WALGREEN COUPON Limit 1 coupon per customer
FOAMY Shave
Gilette, Choice:4
February 4-8, 1976. Limit 2.
11-OZ. SIZE 79¢
without coupon 89¢

WALGREEN COUPON Limit 1 coupon per customer
JELL-O Gelatin
3-oz. Pack
February 4-8, 1976. Limit 4
19¢
REGULAR PRICE 26c

WALGREEN COUPON Limit 1 coupon per customer
WRIGLEY CHEWING GUM
February 4-8, 1976. Limit 2 boxes.
6 5-stick packs 39¢
without coupon 47¢

WALGREEN PHOTO COUPON
Thermo-Temp Photo Mug
Bring in print to be permanently sealed in plastic.
Will take 10-days. No limit 1.89 ea.
with coupon thru Feb. 11, 1976.

VALENTINE GIFTS . . . Get Your Walgreens Worth!

BIG MAMA Panty Hose
Choice of fashion tones.
Reg. $1.96 Sale! 1.56

All TIMEX WATCHES 10% OFF LIST PRICES

REMINGTON Super Brush
850 watt wand blower.
REG. $25.88 22.88 Sale!

COCOA BUTTER Sale! 1.19
Moisturizing Cream . . . SAVNA, Reg. $1.49.

Jovan Musk Oil for Men
Everyday low price 6.00
Aftershave/Cologne is primal & potent. 4-oz.

BIG RING BONANZA!
Each, only 1.59
Stellar array of fun fashions by Suzanne!

Skin Machine
The Automatic Cleansing Brush
By CLAIROL
A solution to pore pollution.
Reg. 12.97
10.97 Sale!
Save $2

CHOCOLATES
BRACH'S "To My Valentine" Heart Box
Delicious assortment of centers.
REG. $1.99
Pound 1.79 Sale!

Lady Shick Hair Styler
REG. $19.97 16.66 #352
800 watts, greater air power . . . 5 accessories.

Hershey's KISSES
Sale! 69¢
6-oz. bag. regular 79¢ Foil-wrapped favorite.

200 MALTED MILK BALLS
Sale! 76¢
Treat by PSC in half gallon "milk carton".

ALL YOU CAN EAT . . . . SPECIALS AT YOUR WALGREEN RESTAURANT
GATEWAY SHOPPING CENTER
TUESDAY 4:00 p.m. to closing
ITALIAN STYLE SPAGHETTI
With meat sauce, salad bowl, dressing and a toasted garlic roll.
1.89
FRIDAY 4:00 p.m. to closing
GOLDEN BROWN FISH FRY
Tasty fish fillets with French fries, slaw, roll & butter.
1.99
Children's portion, 12 & under 1.29

$2 REFUND
FROM MFR. WHEN YOU BUY THESE 4 ITEMS. (All 4 Cost You Only $2.90)
Get Mail-In Certificate Here!

VASELINE Intensive Care BATH BEADS 16-oz..... 87¢ Sale!
VASELINE Petroleum Jelly, 7½ oz. White, only 63¢ Sale!
Box 170 Q-TIPS Double Tip Cotton Swabs 63¢ Sale!

WALGREEN COUPON Limit 1 coupon per customer
"Intensive Care" 10-Oz.
Vaseline Lotion
February 5-6-7-8, 1976. Limit 1
77¢
without coupon 1.07

20-Gallon Trash Can
Sale! 3.44
Regular $4.99 Festival. Silent-closing, plastic.

THERMAL BOTTLE
Sale! 1.57
Insulated pint. Tough poly. Drinking cup.

TY-D-BOL CLEANER
Sale! 1.19
Lemon-fresh for toilet. 18-oz., Reg. $1.47.

PAINT BY NUMBERS
Sale! 99¢ REG. $1.49
Choice of Snoopy sets with paints & brush.

LASSER'S TAX GUIDE
Everyday low price 2.77
"YOUR INCOME TAX" Brand new edition.

TIPARILLO
Cigars with plastic tip . . . by ROBT. BURNS
Reg. 27¢ 2 5 pks. 49¢ Sale!

Old Town To Die

Old Town, Iowa (UPI) — Residents of this northwestern Iowa community voted 14-1 to let the town of 27 die

POSTCARD by Stan Delaplane

San Francisco —

"A whistling girl and a crowing hen,
"Always come to no good end"

A bunch of brainy fellows (they operate electronic brains) went on strike in Stafford, England And guess why

"We want the right to whistle at work"

It seems the foreman stopped some chap who was letting out little chirps as he punched information into the computer

Immediately all 50 employes adjourned to the nearby pub, "The Rose and Crown" ("Cor, stone the crows") They sent back word that the foreman should change his tune (" url the blighter out")

Matter adjusted Everyone said the strike had come off well "Slick as a whistle," you might say

☆ ☆ ☆

A chick name of Trudi won a year of free beauty treatments and a new wardrobe as the best office worker of the year All this in Zurich, Switzerland Wisely, the Swiss complimented women but never let them have the vote

(I think they did recently in some cantons anyway However, they may come to their senses before it's too late)

Said Trudi, "I have learned five languages Yet I have not found one in which silence is not more eloquent than speech"

"Wunderbarr" said the reporters who knew a story when it blossomed

☆ ☆ ☆

"Why am I popular with bosses?" asked Trudi And she answered herself "Well, as Publius Syrius said 'I have often regretted my speech but never my silence'"

"Or," said Trudi, "Euripedes put it very well 'Silence is an answer to a wise man'"

"Jawohl Trudi," said the reporters "You said a mouthful there

Trudi, happily married, recommended silence around the home

"It is then that I recall the words of the American playwright, S N Behrman 'Oh, for a woman who will not talk while making love'"

The reporters rushed back to their offices to look up how to spell Euripedes And who was Publius Syrius?

☆ ☆ ☆

It is very bad luck to whistle on a ship, in a newspaper office or in a theater dressing room

However, it is all right to whistle at a pretty girl You just might luck out

All of my children can whistle At six years the youngest was trying to whistle but could only pucker up and blow air

I said to him "Don't worry, son, you'll learn Besides in your age brackett, who is there to whistle at?"

☆ ☆ ☆

In Zurich — home of Trudi, the not-so-silent — a wind from the south blows over the city. It is called "the foehn"

When this wind blows, accident rates rise Cars run into each other Tempers are high and more divorce suits are filed

"The only good thing about the foehn," said the Zurich reporter, "is that it is extremely dry This changes the atmosphere so that we get sharp and colorful pictures

"Every postcard of Zurich was taken during the foehn"

The photographer took the picture Went home and Trudi threw the dishes at him Silently

(c) Chronicle Publishing Co 1976

'El Capitan' To Tour

Houston (UPI) — Texas Opera Theater, Houson Grand Opera's three-year-old touring group, is touring Texas for three months from Jan 30, with John Philip Sousa's 1896 operetta "El Capitan" The musical was Sousa's first successful stage work and the idea was suggested to him by famed comic actor Dewolfe Hopper, who created the title role of a Peruvian rebel leader who would be king

Matinee Daily ① ACADEMY AWARD WINNER
Great Double Feature ENDS THURS
FELLINI'S AMARCORD
and INGMAR BERGMAN'S "CRIES AND WHISPERS"
hollywood & vine upstairs 12th & O 475 6635
Best Student Rates
Naughty CO-EDS (X) FIRST RUN ②

HELD OVER
stuart
DAILY AT: 1:00-3:05 5 15-7.30-9 40
BURT REYNOLDS
LIZA MINELLI
IN
"LUCKY LADY"
(PG)

Special to all
BOWLERS
during Tournament
OPEN BOWLING
starting at 10 A.M.
SNOOKER BOWL 48th & Dudley

The BEST in prime rib & Steaks
Try the prime rib or steaks while wine & dining at the.
AIRPORT INN
I-80 Airport Exit
Best Western
FOR RESERVATION 475-9541

"Get Acquainted Dances for Singles"
Every Wednesday at 8:30
Arthur Murray Dance Lessons at 7 30
SAT. FEBR. 7 DICK WICKMAN—8:30-12:30
SUNDAY FEBRUARY 8—4:00-10:00
CZECH MASTERS VS AL GREBNICK
"Delicious food served by Our Place Restaurant"
PLA-MOR POLKA SHOW
SUNDAYS ON RADIO
KGMT 1310-1:00
KOTD 1000-2:00
Pla-Mor BALLROOM
SADIE HAWKINS FEBR. 29
Country western Music and Dance
"Hog Calling Contest"
For Reservations Lincoln Nebraska 68502 474-9411

PLAZA THEATRES
TWELFTH AND P STREETS 477 1234
PLAZA 1 At 2:15, 4:25, 7:15, 9:45
Charlton Heston & Ava Gardner in
EARTHQUAKE
PG A UNIVERSAL PICTURE TECHNICOLOR® PANAVISION®
PLAZA 2 At 12:50 2.35 4:20 6 05 7 50 9-40
Bigfoot • Loch Ness Abominable Snowman
the MYSTERIOUS MONSTERS
ENDS THURS G
PLAZA 3 At 1 00, 3:10 5.20, 7.30, 9:40
He's the cop. . . She's the call girl They're hot!
BURT REYNOLDS CATHERINE DENEUVE
"HUSTLE"
PLAZA 4 At: 2:00, 4:25, 7:00, 9-25
"One of the years 10 best" Jay Cocks, Time
Sean Connery and Michael Caine
THE MAN WHO WOULD BE KING PG
FREE PARKING AFTER 6 P M Rampark 12th & P Autopark 13th & Q Reinvesco Lots at 12th & P & 12th & Q

COOPER/LINCOLN
54TH & O STREETS · 464-7421
"The Hindenburg"
PG A UNIVERSAL PICTURE
By some miracle, 62 people survived.
George C. Scott
Anne Bancroft
At 2:00, 4 30, 7:00, 9:30

Cinema 1
DOORS OPEN 6:45
SHOW AT 7:00 & 9:00
WALT DISNEY presents
BLACKBEARD'S GHOST
Technicolor® G
CHILDREN $1 UNDER 13

Cinema 2
DOORS OPEN 6:30
6:45
9:05
R
AL PACINO in DOG DAY AFTERNOON

JOYO: 61st & Havelock
HELD OVER 2ND BIG WEEK!!
JAWS
PG ...MAY BE TOO INTENSE FOR YOUNGER CHILDREN
Week nites at 7 00 & 9-10
Sat Sun 12.30, 2.40 4 50, 7 00 9-10

DOUGLAS 3 THEATRE
13th and P St.
Phone 475-2222
1 5-20-7: 20-9: 20
THRILLINGLY CRAZY YOUNG FRANKENSTEIN
2 5.20-7 30-9.40
the Sunshine Boys PG
Walter Matthau & George Burns
3 5:30 7:30 9:30
Diana Ross
Mahogany PG

PUBLIC ICE SKATING
ENDS TONITE!
Today's Sessions
8 00 10 00 p m
Youths 14 & under
$1 00 all others
$1 50 Skate Rental 50-
PERSHING MUNICIPAL AUDITORIUM

embassy
FIRST LINCOLN SHOWING
"Tarz & Jane, Boy & Cheeta"
A hilarous, sexy, campy spoof
plus second X Rated show
"EROTIC DREAM OF HOMER"
Matinees From 11 a.m.
18 I D Required
1730 "O St 432-6042

WED. FEB. 11 at 7:30 P.M.
In Person!
HARLEM GLOBE-TROTTERS
See T.V.'s Pop-corn Machine in Live Action . . . Nate Branch, too!
MAGICIANS OF BASKETBALL
$3.50, $4.50 $5 50
Kiddies 12 & under $1 00 off top 2 prices!
HURRY, Boxoffice Open 12 Noon till 6 P.M. — LAST CALL FOR MAIL ORDERS.
AUDITORIUM

MOVIES
Movie Times as submitted by theaters
Cinema 1: "Blackbeard's Ghost" (G) 7 9
Cinema 2: "Dog Day Afternoon" (R) 6 45 9 05
Cooper/Lincoln: "The Hindenburg" (PG) 7, 9 30
Douglas 1: "Young Frankenstein" (PG) 5 20, 7 20, 9 20
Douglas 2: "The Sunshine Boys" (PG) 5 20, 7 30, 9 40
Douglas 3: "Mahogany" (PG) 5 30, 7 30, 9 30
Embassy: "Tarz and Jane, Boy and Cheeta" (X) 11, 1, 3, 5, 7, 9, "The Erotic Dreams of Homer" (X) 12 05, 2 05, 4 05, 6 05, 8 05, 10 05
Hollywood & Vine: "Cries and Whispers" (R) 2, 7 30, "Amarcord" (R) 3 45, 9 15
Hollywood & Vine 2: "Naughty Co-Eds (X) 2, 4 7 30 9 30
Joyo: "Jaws" (PG) 7, 9 10
Plaza 1: "Earthquake" (PG) 2 15 4 45, 7 15, 9 45
Plaza 2: "Mysterious Monsters" (G) 12 50, 2 35, 4 20, 6 05, 7 50, 9 40
Plaza 3: "Hustle" (R) 1, 3 10, 5 20, 7 30, 9 40
Plaza 4: "The Man Who Would Be King" (PG) 2, 4 25, 7, 9 25
State: "The Hiding Place" (PG) 7, 9 45
Stuart: "Lucky Lady" (PG) 1, 3 05, 5 15, 7 30, 9 40

SHELDON FILM THEATER
Sheldon Art Gallery
12th & R Sts.
DOCUMENTARY FILMS
THE HENRY MILLER ODYSSEY
USA 1969
110 minutes color
-PLUS-
a short feature
PABLO NERUDA: POET
Chile
30 minutes
1972
black & white
TUES.-WED.-THURS.
February 3, 4 & 5 only
One screening each evening beginning at 7pm
Admission $1 50

NOW SERVING BEER
FAMILY NIGHT
DINNER $1.09
EVERY WED. 5 p.m.-9 p.m.
INCLUDES: 1 TACO, 2 ENCHILADAS, CHIPS AND BEANS
TACO KID'S
Fiesta Cantina
RESTAURANT
17th & VAN DORN

"THE HIDING PLACE is one of those rare magical films that moved me deeply . . . lavish expensive production and technically brilliant on every level and a film of precision and beauty."
—REX REED
Syndicated Columnist
"THE HIDING PLACE is awesome shattering and unforgettable . . . I found it profoundly disturbing a film of great power . . . one of the most significant movies of the year."
—KEVIN KELLY
THE BOSTON GLOBE
"THE HIDING PLACE is an impressive possessing film . . . and great power . . . It is one that rarest of rarities, a film affecting human spirituality"
—KEVIN THOMAS
LOS ANGELES TIMES
The true story that has captivated over 8 000 000 readers
PG
THE HIDING PLACE
JULIE HARRIS • EILEEN HECKART • ARTHUR O'CONNELL
JEANNETTE CLIFT
A World Wide Pictures release
NOW SHOWING
STATE THEATRE
1415 O Street

(c) 1975 by Ore Ida Foods Inc
Ore-Ida's new frozen vegetables.
35¢ says they're as good as our potatoes.
Broccoli. Beans. Corn. Peas. Spinach. Cauliflower. Mixed Vegetables.
Ten in all. A whole new line of frozen vegetables that's every bit as good as our frozen potatoes.
Because they're made with all the know-how that has made our frozen potatoes America's favorite brand.
The vegetables are raised with tender loving care. Picked at just the right moment. Then quick frozen to seal in all the freshness and flavor.
Try our new frozen vegetables.
We're betting 35¢ that they stack up beautifully with our potatoes.

STORE COUPON
GROCER Send this coupon to ORE IDA FOODS INC BOX 54, PITTSBURGH PA 15230 for face value reimbursement plus 5¢ handling Invoices proving purchase of sufficient stock of Ore Ida Broccoli Spears or Cuts to cover coupons must be shown upon request Failure to do so will void all coupons Coupons non transferable. Sales tax must be paid by consumer Void wherever prohibited taxed or restricted Cash value 1 20¢ REDEEMABLE ONLY ON ORE-IDA BROCCOLI SPEARS or CUTS Any other use constitutes fraud Offer expires June 30 1976
BROCCOLI SPEARS
7¢ OFF a package of broccoli spears or cuts.
46040

STORE COUPON
GROCER Send this coupon to ORE IDA FOODS INC BOX 54 PITTSBURGH PA 15230 for face value reimbursement plus 5¢ handling Invoices proving purchase of sufficient stock of Ore Ida Whole Kernel or Cob Corn to cover coupons must be shown upon request Failure to do so will void all coupons Coupons non transferable Sales tax must be paid by consumer Void wherever prohibited taxed or restricted Cash value 1/20¢ REDEEMABLE ONLY ON ORE IDA WHOLE KERNEL or COB CORN Any other use constitutes fraud Offer expires June 30 1976
WHOLE KERNEL CORN
7¢ OFF a package of whole kernel or cob corn.
4n04

STORE COUPON
GROCER Send this coupon to ORE IDA FOODS INC BOX 54 PITTSBURGH, PA 15230 for face value reimbursement plus 5¢ handling Invoices proving purchase of sufficient stock of Ore Ida Regular or French Cut Green Beans to cover coupons must be shown upon request Failure to do so will void all coupons Coupons non transferable Sales tax must be paid by consumer Void where prohibited taxed or restricted Cash value 1 20¢ REDEEMABLE ONLY ON ORE IDA REGULAR or FRENCH CUT GREEN BEANS Any other use constitutes fraud Offer expires June 30 1976
CUT GREEN BEANS
7¢ OFF a package of regular or french cut green beans.
4n 32

STORE COUPON
GROCER Send this coupon to ORE IDA FOODS, INC BOX 54 PITTSBURGH PA 15230 for face value reimbursement plus 5¢ handling Invoices proving purchase of sufficient stock of Ore Ida Green Peas to cover coupons must be shown upon request Failure to do so will void all coupons Coupons non transferable Sales tax must be paid by consumer Void wherever prohibited taxed or restricted Cash value 1/20¢ REDEEMABLE ONLY ON ORE IDA GREEN PEAS Any other use constitutes fraud Offer expires June 30 1976
GREEN PEAS
7¢ OFF a package of Ore-Ida Green Peas.
4n 54

STORE COUPON
GROCER Send this coupon to ORE IDA FOODS INC BOX 54 PITTSBURGH PA 15230 for face value reimbursement plus 5¢ handling Invoices proving purchase of sufficient stock of Ore Ida Spinach Cauliflower or Mixed Vegetables to cover coupons must be shown upon request Failure to do so will void all coupons Coupons non transferable Sales tax must be paid by consumer Void where prohibited taxed or restricted Cash value 1/20¢ REDEEMABLE ONLY ON ORE IDA SPINACH CAULIFLOWER OR MIXED VEGETABLE Any other use constitutes fraud Offer expires June 30 1976
SPINACH MIXED VEGETABLES
7¢ OFF a package of Ore-Ida Spinach, Cauliflower or Mixed Vegetables.

NEWSPAPERARCHIVE®

Prolonged Strike In Canada Expected To Affect U.S. Papers

©The New York Times

By MARTIN ARNOLD

New York — The prolonged strike of Canadian woodpulp and paper workers — plus the anticipated increase in the price of newsprint — is expected to have considerable effect on many American newspapers by the spring or summer.

Last week members of the Canadian Paperworkers Union ratified a three-year contract to end a three-month long strike at four Quebec paper mills. The agreement covered only 3,500 of some 25,000 striking workers.

Two days after that contract was ratified, the International Paper Co., the largest U.S. paper producer, announced that it was increasing the price of newsprint by $25 per ton, effective March 1. Canadian companies are expected to make similar price increases when the strikes are settled.

Some American papers have begun to reduce the size of their news hole — the space that is devoted to news — in an effort to conserve paper. Many others, like The New York Times, have merely cautioned editors to be careful in their allocation of space.

Still, if the strike continues into the spring, large newspapers could be reduced to publishing 16- to 20-page papers, sources in the industry said.

The strike, which started last July, closed plants turning out more than 60% of the 22 million tons of wod pulp and paper that Canada produces annually. The recent settlements have reduced the idle plant capacity to about 57%.

David Carrouthers, director of industrial relations for the Canadian Pulp and Paper Association, said, "So far we're not getting any panic from our American customers, but that could change in a few months." The American Newspaper Publishers Association says that as of Nov. 30, its 525 members averaged enough newsprint on hand to last 38 days and had five additional days of newsprint in transit. But they averaged 48 days in hand at the end of last October and a 68-day supply at the end of August.

Theodore Serrill, executive vice president of the National Newspaper Association, an organization of weekly newspapers, said, "I expect there will be problems before spring unless there is a quick settlement."

Canada supplies about 65% of the newsprint used in the United States. The strike now involves about 21,900 members of the Canadian Paper Workers Union at 46 mills, 26 of which produce newsprint. The workers have asked for wage increases averaging about 40%, but appear to be willing to settle for about 24%. However, the Canadian government's Anti-Inflation Board has said it will allow only about a 14% wage increase.

At the current rate of use, most American newspapers believe that they will be faced with severe shortages by March.

The New York Times is using about 5,300 tons of newsprint a week — an average that is expected to continue for some time. The paper will not face a newsprint crisis until the end of February, a spokesman said.

At present, The Times started each week with a week's supply on hand and another week's supply in transit. In February, The Times is expecting newsprint from Scandinavia, which is not one of its normal sources of supply.

The price of newsprint in the eastern United States is about $260 a ton. Black market newsprint is being offered for about $340 a ton, and so far has had few takers, although most newspapers are willing to pay some increased cost during the present strike.

The paper mills in the United States that manufacture newsprint are operating at near capacity now, and have been for some time, so the shortage that would occur from a more prolonged strike in Canada could not be helped by companies in the United States.

Nurse's Aide Indicted In Fire That Killed 15

Chicago (UPI) — A nurse's aide who police said had a "bad history of pyromania" was indicted on murder and arson charges Tuesday in the fire that killed 15 elderly and infirm residents of the Wincrest Nursing and Rest Home.

A Cook County grand jury returned a 47-count indictment against Denise Watson, 21. Authorities said she broke down early Tuesday and admitted she had dropped a match into a patient's clothes locker last Friday before smoke billowed through the third floor and trapped the victims in a chapel.

OPEN DAILY 10-10; SUNDAY 10-7

WED., THURS., FRI., SAT.

Kmart® ... gives satisfaction always

MONEY SAVING DOORBUSTERS

ELECTRIC DRILL
Our Reg. 18.88 15.88
Variable-speed ⅜" drill with speed lock, lubricated bearings.
Double Insulated U.L. Approved

PEANUT BRITTLE
Our Reg. 1.37 97¢
1-lb.* box. Treat the family and friends to peanut brittle candy.

30 REESE'S CUPS
Our Reg. 1.07 77¢
Bite-size peanut butter cups, covered with milk chocolate. 7.5oz. box.

10" TEFLON II* PAN
Our Reg. 2.87 1.97 4 Days
Food won't stick to this Teflon II* coated aluminum fry pan.
*DuPont Certification Mark

PAN AND COVER
Our Reg. 1.27 97¢
Rectangular plated steel pan for cooking, storing. Plastic cover.

POLE LAMPS
OUR REG. 18.88 4 days 12.88
Shiny brass-finished pole with 3 shaded lamps. 3-way switch
U.L. Approved

MEAT LOAF LUNCH
4 Days Only 99¢
Tasty hot lunch with whipped potatoes, vegetable, roll and butter.

BOYS' CREW SOCKS
Our Reg. 1.48 97¢ 3-Pair Package
Colorful variety of stretch nylon socks. Striped rib top. 6-11.

PLASTIC WARE
Our Reg. 1.75/1.97 1.33 Ea.
Choice of 1½-qt. mixing bowl, 12¼ x 14½ x 5¼" dish pan or 2¼-qt pitcher.

PARSON'S TABLE
Our Reg. 5.96 3.96 4 Days
Durable plastic tables assemble in minutes. Modern solid colors.
16x16x16" Unassembled

SEAT/BACK KIT
Our Reg. 6.96 4.97
Supported vinyl seat and back replacement kit. Floral design.
Hardware included

TOILET TANK KIT
Our Reg. 4.97 3.47
Do-it- yourself repair, fits-all flapper tank ball.

WASHERLESS
Single Lever Controls Flow and Temperature!
Our Reg. 22.47 17.57
For kitchen. Dripless. Spray Faucet 22.57

MEDICINE CABINET
White Enamel/ Chrome Trim
Surface-Mount Unit
Our Reg. 23.56 17.56
Double sliding mirror doors, light fixture.* *Bulbs extra

LATEX WALL PAINT
OUR REG. 7.67 4.97 gal.
SEMI GLOSS FINISH
OUR REG. 9.67 5.94 gal.
Fast drying washable leaves no paint odor. Lead free baby safe. White or custom colors.

METAL CABINETS
OUR REG. 49.24
32.67 4 Days Only
A. Base Cabinet. Stain-resistant top, utility drawer, one-shelf bottom.
B. Utility Cabinet. 4 shelves, pot and pan bin, magnetic door catches.
C. Wardrobe Cabinet. Full-width hat shelf. Magnetic door catches.
C. 30x19x63" Walnut-Look
B. 30x12x63" White

200 FACIAL TISSUES 37¢
LIMIT 6

KIMBERLY CLARK PAPER TOWELS
4 days 39¢
LIMIT 6

KOTEX 30's
4 days 1.21
LIMIT 4

4-PK BATHROOM TISSUE
4 days 63¢

MAXI PADS
4 days 1.21
LIMIT 4

LISTERINE* 1.37 4 Days
32 oz.* Save!

AQUA VELVA* 1.27 4 Days
8½-oz after shave.

300 ASPIRIN 1.87 4 Days
300. Bayer*

VO5* SPRAY 1.58 4 Days
16 oz.* hair spray.

MODESS* 1.77 4 Days
Box of 40.

10 EASY WIPE® CLOTHS
Our Reg. 53¢ 33¢ Pkg.
Reuseable 24x14" wiping cloths. For kitchen spills and dusting.
LIMIT 4

25' ALUMINUM FOIL
Our Reg. 34¢ 23¢
Protective food wrap for use in refrigerator, freezer. 12"x25' roll.
LIMIT 2

11x11" WASHCLOTH
Our Reg. 21¢ 12¢
Soft, unsheared cotton terry washcloths in solid colors. 11x11".
LIMIT 4

TEX® TOOTHBRUSH
Sale Price 4 Days Only 12¢
Adult-size, professional style brush with rounded-end bristles.
LIMIT 4

MARS® CANDY BARS
Our Reg. 3/38¢ Your Choice 9¢ Ea.
1.4-oz*. Snickers®, 1⅞-oz*. Milky Way®, 1⅜-oz*. 3 Musketeers®.
*Net wt.
LIMIT 8

SWEET 'N LOW* 57¢
100 packets.

70 STRIPS 58¢
Band-Aid® brand.

EFFERDENT® 1.67 4 Days
96 tablets.

72 BAYER' ASPIRIN 4.5 OZ.* BRYLCREEM'
1.37 4 Days Only 97¢
Grooms and conditions hair naturally, for a neat look all day long.

BRUSHED BOOTIES
Our Reg. 58¢ Pr. 33¢ Pr.
Booties of soft Orlon® acrylic/ stretch nylon. Fit 9-11.
*Du Pont Reg. TM
LIMIT 2

WOODBURY SOAP
Sale Price 4 Days Only 8¢
Fragrant Woodbury® soap in 3-oz*. facial-size bar. Save!
*Net wt.
LIMIT 3

CRACKER JACK® TREAT
Our Reg. 18¢ 4 Days Only 8¢
Candied popcorn and peanuts with a fun surprise inside. 1-oz*.
*Net wt.
LIMIT 3

DELICIOUS PECAN OR CASHEW LOGS
Our Reg. 58¢ — Your Choice 38¢ Ea.
Rich and mouth-watering treat any time. Chewy nougat center covered with pecan or cashew nuts. Big 4½-ounce* size.
*Net wt.
LIMIT 2

OPEN DAILY 10 A.M. - 10 P.M. 4601 VINE STREET SUNDAY 10 A.M. - 7 P.M.

Eleven-Year-Old Cannot Swallow Even Tiniest Pill

By George C Thosteson, M.D.

Dear Dr. Thosteson: I am 11 years old and cannot swallow even the tiniest pill. My mom gives me vitamins, only I just about choke on them. Do you think you could answer me and help?—J.B.

You are a young reader with an old problem

You don't mention having trouble swallowing other things — various foods and candy, for example So I don't think there is anything seriously wrong with you Some grownups have the same problem with pills, and they just have to learn to overcome it

For now, you can ask your mother if the vitamins she is giving you are available in liquid form Some are Others are available in chewable form

You are probably nervous about the vitamin tablets because to you they seem like just another medicine pill This nervousness can cause your throat to react and reject the pill

You should try to overcome the swallowing problem because the time may come when you'll need medicine that's available only in tablet form A glass of water, swallowed with the pill placed at the back of the tongue, is the best way to take such tablets Take a drink first, then a drink with the pill Drink slowly, continuously

Vitamins are best taken with meals, anyway, so this should be of some help Chew some food, then pop in the tablet and go right on chewing

☆ ☆ ☆

Dear Dr. Thosteson: I have read that some people are born with a lack of a substance in the blood, and that this makes them more likely than others to get emphysema.

Emphysema is my problem, and it became evident at around age 40. I have never smoked. Can this missing substance be replaced in the blood? Will my children inherit the deficiency? Will my children be likely to have emphysema?—Mrs. S.L.

The missing substance is "alpha-1-antitrypsin" Its apparent relationship to emphysema was revealed in studies made in the 1960s, but little is really known about it except that persons with the deficiency are more prone to developing the condition

It is an inherited trait If both parents have it, the chances of the children inheriting it are greater than if the deficiency occurs in only one parent The substance cannot be replaced

This doesn t mean that all persons with emphysema lack this substance which is an enzyme In fact, only a rather small percentage of persons with emphysema are found to lack it

You do not say whether tests have revealed your lack of the enzyme Since the most common cause of emphysema (smoking) is not a factor with you, the possibility of the enzmy deficiency exists If you have the trait, your children should be tested so that they can be warned to avoid the environmental risks

☆ ☆ ☆

Dear Dr. Thosteson: Is pernicious anemia a form of leukemia? I am very anxious to know —D T.

Pernicious anemia is a specific blood disorder involving the production of red blood cells Leukemia is a disorder of the white blood cells There is some degree of anemia associated with leukemia but this is not the pernicious type

In pernicious anemia there is a reduced ability of the body to absorb vitamin B 12 from the gastrointestinal tract

In leukemia there is a defeat in the body s white cell blood-forming mechanism

Copyright 1976 Field Enterprises Inc

The IRA Plan with a Difference. It's Free!

Things Are Looking Up.

FIRST FEDERAL LINCOLN

HEALTH TIP

FROM THE NEBRASKA MEDICAL ASSOCIATION

The Nebraska Medical Association reports that few parents are prepared to have a handicapped child Professionals have observed that the most painful period in the lives of parents of handicapped children is the period between the moment they learn that their child has a handicap and the time when they learn what they can do about it

The Nebraska Medical Association suggests parents avoid the 'guilt trap and work actively to help their child and themselves in an atmosphere of love and understanding

First, parents should become informed about the child and his problems Select a specialist to evaluate the problem calling on others as necessary for a thorough medical and psychological evaluation

Parents should develop a positive action program that helps their child develop and improve with the medical attention required as well as a program of home training that will help the child achieve his maximum potential

CARMICHAEL



Wednesday Events

Government

State Legislature, Capitol, 9 a m

Legislative Appropriations Committee Capitol, 1 30 p m

Legislative Judiciary Committee Capitol, 2 p m

Legislative Labor Committee Capitol 1 30 p m

Legislative Public Works Committee Capitol, 1 30 p m

Legislative Revenue Committee Capitol, 1 30 p m

Legislative Urban Affairs Committee Capitol 1 30 p m

Legislative Committee on Committees, Capitol, noon

Conferences

Newspaper Management Identification and Training Conference, Neb Center

Local Organizations

First District Committee of Common Cause St Mark's on Campus 7 30 p m

Lincoln Council on Alcoholism and Drugs, Lincoln Center Bldg 3 30 p m

Right to Life Meeting 1776 So 70th 8 p m

Transcendental Meditation Lincoln Center Bldg , 7 30 p m

AA Nightowls Group Hope Aud 2 p m

Recovery Inc Westminster Presbyterian Church 7 30 p m

Alcoholics Anonymous Hope Aud 8 p m

Hand Maids Havelock YWCA 1 p m

Arts Council Lincoln Center Bldg 9 a m

Are you getting the BEST price on your prescription?

SEE 10,000 RX PRICES in Our Consumers' Open Book & Compare!

Shows exact price on each strength and quantity And also generic drugs whenever available

Yes! We still quote RX prices by telephone—

DISCOUNT DAYS Get your DISCOUNT DAYS Walgreens worth!

SALE PRICES WEDNESDAY thru SUNDAY

Limited-time Sale Prices are indicated by "Sale!" Any others are our low everyday Walgreen prices.

Look for the As Advertised Signs in Our Stores

Ample stocks have been ordered, but if a sell-out occurs, RAIN-CHECKS are available on any reorderable items

SHOP WALGREENS, THE STORE WHERE YOUR DOLLAR BUYS MORE!

DOWNTOWN-GATEWAY VAN DORN PLAZA

right reserved to limit quantities on all items. BankAmericard welcome here. Charge It. master charge

Some regular prices quoted may vary at some stores. © WALGREEN CO , 1976

WALGREEN COUPON Limit 1 coupon per customer

LISTERINE ANTISEPTIC

February 4 8 1976 Limit 1

32-Oz. SIZE 1.63

WALGREEN COUPON Limit 1 coupon per customer

The one match log ignites quickly and lasts three hours

STERNO LOG

Limit 24 Feb 4 thru 8 1976 73¢

WALGREEN COUPON Limit 1 coupon per customer

CRICKET Lighter Disposable

Limit 1 Feb 4 8 1976 67¢

WALGREEN COUPON Limit 1 coupon per customer

KLEENEX Boutique Towels

February 4 8 1976 Limit 1

Jumbo Roll 43¢

without coupon 56c

WALGREEN COUPON Limit 1 coupon per customer

FOAMY Shave Gilette, Choice:4

February 4-8 1976 Limit 2

11-OZ. SIZE 79¢

without coupon 89c

WALGREEN COUPON Limit 1 coupon per customer

JELL-O Gelatin 3-oz. Pack

February 4 8 1976 Limit 4

19¢

REGULAR PRICE 26c

WALGREEN COUPON Limit 1 coupon per customer

WRIGLEY CHEWING GUM

February 4 8 1976 Limit 2 boxes

6 5-stick packs 39¢

without coupon 47c

WALGREEN PHOTO COUPON

Thermo-Temp Photo Mug

Bring in print to be permanently sealed in plastic

Will take 10-days No limit 1.89 ea.

with coupon thru Feb 11 1976

VALENTINE GIFTS . . . Get Your Walgreens Worth!

BIG MAMA Panty Hose

Choice of fashion tones

Reg. $1.96 Sale! 1.56

All TIMEX WATCHES 10% OFF LIST PRICES

REMINGTON Super Brush

850 watt wand blower

REG. $25.88 22.88 Sale!

COCOA BUTTER Sale! 1.19

Moisturizing Cream . . . SAVNA, Reg $1 49

Jovan Musk Oil for Men

Everyday low price 6.00

Aftershave/Cologne is primal & potent 4-oz

BIG RING BONANZA!

Each, only 1.59

Stellar array of fun fashions by Suzanne!

Skin Machine

The Automatic Cleansing Brush

By CLAIROL

A solution to pore pollution.

Reg. $12.97

10.97 Sale!

Save $2

CHOCOLATES

BRACH'S "To My Valentine" Heart Box

Delicious assortment of centers

REG. $1.99

Pound 1.79 Sale!

Lady Shick Hair Styler

REG. $19.97 16.66

800 watts, greater air power 5 accessories

Hershey's KISSES

Sale! 69¢

6 oz bag regular 79c

Foil wrapped favorite

200 MALTED MILK BALLS

Sale! 76¢

ALL YOU CAN EAT .... SPECIALS AT YOUR WALGREEN RESTAURANT

GATEWAY SHOPPING CENTER

TUESDAY 4:00 p.m. to closing

ITALIAN STYLE SPAGHETTI

With meat sauce, salad bowl, dressing and a toasted garlic roll.

FRIDAY 4:00 p.m. to closing

GOLDEN BROWN FISH FRY

Tasty fish fillets with French fries, slaw, roll & butter.

1.89 Children's portion, 12 & under 1.29 1.99

$2 REFUND

FROM MFR. WHEN YOU BUY THESE 4 ITEMS. (All 4 Cost You Only $2.90) Get Mail-In Certificate Here!

VASELINE Intensive Care BATH BEADS 16-oz..... 87¢ Sale!

VASELINE Petroleum Jelly, 7½ oz. White, only 63¢ Sale!

Box 170 Q-TIPS Double Tip Cotton Swabs 63¢ Sale!

WALGREEN COUPON

"Intensive Care" 10-Oz. Vaseline Lotion

February 5 6 7-8 1976 Limit 1

77¢

without coupon 1.07

20-Gallon Trash Can

Sale! 3.44

Regular $4 99 Festival Silent closing plastic

THERMAL BOTTLE

Sale! 1.57

Insulated pint Tough poly Drinking cup

TY-D-BOL CLEANER

Sale! 1.19

Lemon fresh for toilet 18 oz Reg $1 47

PAINT BY NUMBERS

Sale! 99¢ REG. $1.49

Choice of Snoopy sets with paints & brush

LASSER'S TAX GUIDE

Everyday low price 2.77

YOUR INCOME TAX Brand new edition

TIPARILLO

Cigars with plastic tip by ROBT BURNS

Reg. 27¢ 2 for 49¢ Sale!

Domestic Quarrels

Police Only Stopgap For Professionals



By J. L. SCHMIDT
Star Staff Writer

It was a bad day at the office. Joe stopped off on the way home from the office for a "couple of beers."

By the time he got home, supper was cold but his wife's temper was hot. A domestic disturance ensued and neighbors in an adjoining apartment called Lincoln Police to tell them that "the neighbor is beating his wife."

In some respects, a rather routine call, but one which is labeled, by some officers, as "the worst possible kind."

Lincoln police aren't called to every man-and-wife squabble, only the ones which cause an audible, or, sometimes, visual disturbance.

The person calling in the complaint may be a neighbor, a child or other relative of the family, even the husband or wife, especially if the other half has left the scene.

Cause for Concern

What the police do, or, more importantly perhaps, what the police can do, is a cause of great concern for police officials.

"Admittedly, we're not licensed counselors," one official said. "Our standard operating procedure is to send two officers, if at all possible, so that one can talk to each of the parties, alone, in separate rooms, then get the two together to discuss the situation," he explained.

For the police, that's usually the end of the matter. Especially if no criminal act has been done. Repeat calls to the same address will usually bring a word of warning from the officers that legal action will be taken for such things as disturbing the peace, but, generally, they try to suggest that the couple talk to a clergyman or seek some professional help.

In Trained Hands

From there, most agree, the matter is out of the hands of the police and into the hands of, hopefully, a trained counselor.

The American Association of Marriage and Family Counselors (AAMFC) boasts 2,000 members nationwide . . . members of the psychiatric and sociological discipline, as well as some other fields of behavioral sciences.

Most agree that many a marriage can be saved from destruction and divorce if help is sought. Reasons one, when you have a toothache, you go to a dentist. The same should hold true for an emotional pain: help should be found.

One nationally known psychiatrist, Dr. E. James Liebermann, was interviewed recently on the problem of marital discord and divorce in light of ever-increasing divorce rates.

Liebermann told "Business Week" that three things cause most domestic disturbances: sex, money and in-laws. In noting that the sex problem ranks first, he cited a major problem of communication.

37 Minutes A Week

The average couple, after one year of marriage, spends only 37 minutes a week in exclusive conversation with one another. He called that figure low, but "believable."

Another psychiatrist has lowered that figure to 27 minutes a week, but both agree that communication is important. Most emotional communication is negative, they add.

Why the increased divorce rate? Liebermann said

Lifescape

that today's increasing divorce rates are the result of a long-term trend that "coincides with the development of women's rights." More women in the work force means that more women are economically in a position to live alone if necessary.

That fact, coupled with reasonable divorce laws in most states, has caused the increase.

The trend isn't expected to continue, however, Liebermann added, since most people are older before their first marriage. Couples often have more in common — a college degree, career interests, etc. — before they get married, he said.

Signs Of Trouble

How can people tell when they're headed for trouble in their marriage? If a husband and wife don't have anything to say to each other, are not happy being around each other, or are keeping busy so as to be distracted from one another, that spells trouble, Liebermann said.

Who should they talk to? Liebermann, and most other psychiatrists, advise against talking to a friend or a relative. Those confidants most often wind up being used as a weapon against the other half. The same with children who often have to make a difficult decision as to which parent to side with.

A clergyman is a safe bet to talk to, all agree, since he most generally can steer the couple toward a qualified counselor. As a last resort, someone, preferably a counselor, can be found by looking in a phone book, then checking his credentials, Liebermann offered.

Most communities have "help-line" phone numbers which go under a variety of names and can be utilized. The county health department, mental health facilities and medical societies can also be sought out as useful reference centers.

It May Cost Plenty

Liebermann cautions that it's a costly process. Some professional counselors get $40 an hour, and may advise one-a-week sessions for a year. It all depends on the couple and how quickly the individuals respond to help, both in the initial search and in the healing process.

One member of the AAMFC said, "We're not here to save the marriage at the expense of the partners."

A marriage "being held together for the children," shouldn't be. Instead, the parents should look at the reality of it all and face the loneliness thing.

A solution? It's probably hinted at in what the police try to do . . . get the couple to talk. Just 10 minutes a day given to productive criticism about the marriage can work wonders, Liebermann said.

Laugh Together

The Rev. Leland Foster Wood, Ph.D., a former secretary of the Commission on Marriage and the Home of the National Council of Churches, offered this about the domestic quarrel which should have been a reasonable discussion in the first place:

"If both partners will take the position of objective observers, asking what is happening and why, the situation will sometimes look ridiculous and both can laugh together."

New York Doctors John Levy and Ruth Monroe, in an article entitled "The Happy Family," observed:

"Nine-tenths of human misery is mere nonsense."

dear abby



He Refuses To Let Wife Work

DEAR ABBY: My husband and I have been married for 16 years. He's a wonderful husband and devoted father to our two children, ages 12 and 14, but he's terribly stubborn about one thing — and that is my problem:

Three months ago he was laid off from his job (machinist at an aircraft plant), so he took a job at a local department store as a salesman. His take-home pay is about one-fourth of what it was previously.

When I suggested that I also get a job to help make ends meet, he became furious. "No wife of mine is going to work," he screamed.

Abby, I know he means well, but every time I try to discuss it with him, he becomes upset. Please help.

GLENDA IN GLENDALE

DEAR GLENDA: If I can help by saying that it's no reflection on a man's masculinity if his wife works — I've helped.

DEAR ABBY: Our daughter has been sexually active for a number of years with quite a few partners.

Now that she is in her middle 20s she is marrying one of those partners who probably knows about the rest.

We are happy for her and approve of the marriage, but she wants a white gown and veil!

We are shocked at her dishonesty and bad taste. So many of our friends and relatives are aware of her lifestyle.

We are not trying to punish her by refusing to go along with her wishes, but we're reluctant to make a mockery of what a white wedding stands for.

There must be other parents with this problem and other young people in this situation. Will you and your readers help?

DISTRESSED PARENT

DEAR PARENT: In planning a wedding, the wishes of the bride and groom should take priority. The bride who wears a white gown and veil is not necessarily declaring herself to be a virgin.

DEAR ABBY: For years I wore my wedding ring first with my diamond on the outside. I had been told by the jeweler that that was the "correct" way to wear them, but I didn't know that it was to keep the wedding ring "closest to the heart" until I read it in your column.

But let me tell you why I don't wear them that way anymore: About five years ago, I was eating peanuts at a ball game, and my diamond ring slipped off my finger into the peanut sack. Luckily, I found it among the peanut shells, and when I put it back on my finger, I put it on first and put on my wedding band on the outside. Sign me . . .

BETTER SAFE THAN RIGHT

DEAR BETTER: Speaking from a materialistic point of view, you're protecting the more "valuable" ring. But symbolically speaking, it's easier to replace a diamond than a wedding band.

POLISH NATIONAL FOLK BALLET
S. HUROK presents DIRECT from WARSAW
MAGNIFICENT MAZOWSZE
100 DANCERS, SINGERS & SYMPHONY ORCH.
IN PERSON ONE PERFORMANCE ONLY ON STAGE
WEDNESDAY, FEBRUARY 25, 1976-8:00 P.M.
Pershing Auditorium, Lincoln-$7.00, $6.00, $5.00
Tickets Available at Madonna's Foundation Office
2200 So. 52 Phone 489-7102
Mail orders accepted with self-addressed stamped envelope
Benefit for MADONNA PROFESSIONAL CARE CENTER REHABILITATION SERVICES

Sears
Freedom of Choice Portrait Offer!
Pick the Portrait Offer You Prefer!
5x7 color portrait
37¢
or...
8x10 color portrait
$1.37
PICTURELAND™ HERE THIS WEEK ONLY!
Now at Sears you can exercise your "freedom of choice" and pick the photograph offer you prefer! Limit: One offer per subject, two per family. $1.25 charge for each added person in groups. No appointment necessary. Additional subjects photographed individually at $2.99 each. You choose from finished portraits, not proofs. Choice of poses. Additional prints and color portrait charms available at reasonable prices. No obligation to buy additional portraits.
NO AGE LIMIT!
Adults, family groups welcome
Sears
SEARS, ROEBUCK AND CO.
Wed., Febr. 4 thru Sat., Febr. 7
Sears Gateway Lincoln
Store Hours
Monday thru Friday 10-9
Saturday 10-6
Sunday 12-5
PHOTOGRAPHERS HOURS: store opening until 1 hour prior to store closing. LUNCH HOUR: 2 to 3.

hovland swanson
LAST BLAST
DOWNTOWN
Wednesday, Feb. 4th thru Saturday, Feb. 7th
See this season's lowest prices before all winter merchandise leaves our Downtown store . . . savings of **50% and MORE.** This stock available at all three stores. Come see us Downtown, Gateway and Conestoga Mall Grand Island.

Prolonged Strike In Canada Expected To Affect U.S. Papers

©The New York Times

By MARTIN ARNOLD

New York — The prolonged strike of Canadian woodpulp and paper workers — plus the anticipated increase in the price of newsprint — is expected to have considerable effect on many American newspapers by the spring or summer

Last week members of the Canadian Paperworkers Union ratified a three-year contract to end a three-month long strike at four Quebec paper mills The agreement covered only 3,500 of some 25,000 striking workers

Two days after that contract was ratified, the International Paper Co the largest U S paper producer, announced that it was increasing the price of newsprint by $25 per ton, effective March 1 Canadian companies are expected to make similar price increases when the strikes are settled

Some American papers have begun to reduce the size of their news hole — the space that is devoted to news — in an effort to conserve paper Many others, like The New York Times, have merely cautioned editors to be careful in their allocation of space

Still, if the strike continues into the spring, large newspapers could be reduced to publishing 16 to 20-page papers, sources in the industry said

The strike, which started last July, closed plants turning out more than 60% of the 22 million tons of wod pulp and paper that Canada produces annually The recent settlements have reduced the idle plant capacity to about 57%

David Carrouthers, director of industrial relations for the Canadian Pulp and Paper Association, said, "So far we're not getting any panic from our American customers, but that could change in a few months" The American Newspaper Publishers Association says that as of Nov 30, its 525 members averaged enough newsprint on hand to last 38 days and had five additional days of newsprint in transit But they averaged 48 days in hand at the end of last October and a 68-day supply at the end of August

Theodore Serrill, executive vice president of the National Newspaper Association, an organization of weekly newspapers, said, "I expect there will be problems before spring unless there is a quick settlement"

Canada supplies about 65% of the newsprint used in the United States The strike now involves about 21,900 members of the Canadian Paper Workers Union at 46 mills, 26 of which produce newsprint The workers have asked for wage increases averaging about 40%, but appear to be willing to settle for about 24% However, the Canadian government's Anti-Inflation Board has said it will allow only about a 14% wage increase

At the current rate of use, most American newspapers believe that they will be faced with severe shortages by March

The New York Times is using about 5,300 tons of newsprint a week — an average that is expected to continue for some time The paper will not face a newsprint crisis until the end of February, a spokesman said

At present, The Times started each week with a week's supply on hand and another week's supply in transit In February, The Times is expecting newsprint from Scandinavia, which is not one of its normal sources of supply

The price of newsprint in the eastern United States is about $260 a ton Black market newsprint is being offered for about $340 a ton, and so far has had few takers, although most newspapers are willing to pay some increased cost during the present strike

The paper mills in the United States that manufacture newsprint are operating at near capacity now, and have been for some time, so the shortage that would occur from a more prolonged strike in Canada could not be helped by companies in the United States

Nurse's Aide Indicted In Fire That Killed 15

Chicago (UPI) — A nurse's aide who police said had a "bad history of pyromania" was indicted on murder and arson charges Tuesday in the fire that killed 15 elderly and infirm residents of the Wincrest Nursing and Rest Home

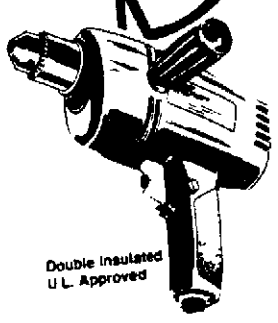
A Cook County grand jury returned a 47-count indictment against Denise Watson, 21 Authorities said she broke down early Tuesday and admitted she had dropped a match into a patient's clothes locker last Friday before smoke billowed through the third floor and trapped the victims in a chapel.

OPEN DAILY 10-10; SUNDAY 10-7

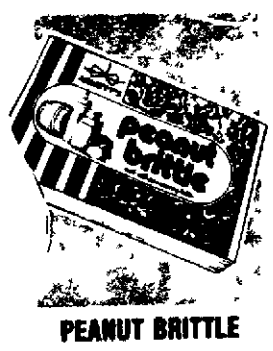
WED., THURS., FRI., SAT.

76 Kmart® ... gives satisfaction always

MONEY SAVING DOORBUSTERS



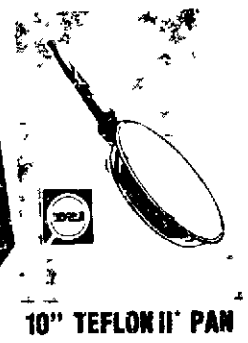
ELECTRIC DRILL
Our Reg 18.88 15.88
Variable-speed ⅜" drill with speed lock lubricated bearings
Double Insulated U.L. Approved



PEANUT BRITTLE
Our Reg. 1.37 97¢
1 lb.* box Treat the family and friends to peanut brittle candy



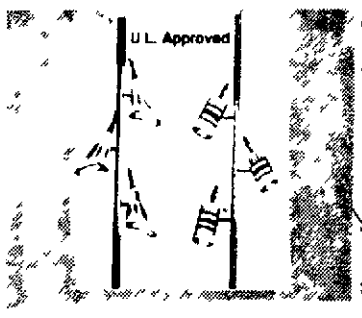
30 REESE'S* CUPS
Our Reg 1.07 77¢
Bite size peanut butter cups covered with milk chocolate 7.5oz box



10" TEFLON II* PAN
Our Reg 2.87 1.97 4 Days
Food won't stick to this Teflon II* coated aluminum fry pan



PAN AND COVER
Our Reg 1.27 97¢
Rectangular plated steel pan for cooking storing Plastic cover



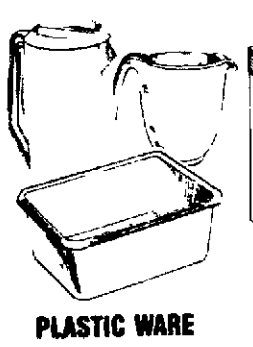
POLE LAMPS
OUR REG 18.88 4 days 12.88
Shiny brass finished pole with 3 shaded lamps 3-way switch



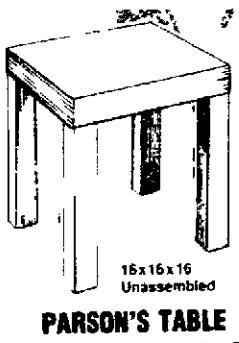
MEAT LOAF LUNCH
4 Days Only 99¢
Tasty hot lunch with whipped potatoes vegetable roll and butter



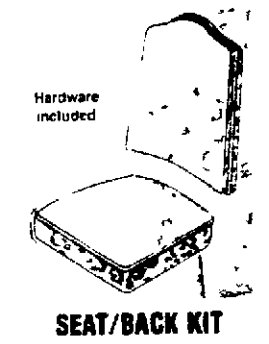
BOYS' CREW SOCKS
Our Reg. 1.48 97¢ 3-Pair Package
Colorful variety of stretch nylon socks Striped rib top 6-11



PLASTIC WARE
Our Reg 1.75/1.97 1.33 Ea
Choice of 1½ qt mixing bowl 12 x 14 x 5 x dish pan or 2 qt pitcher



PARSON'S TABLE
Our Reg 5.96 3.96 4 Days
Durable plastic tables assemble in minutes Modern solid colors



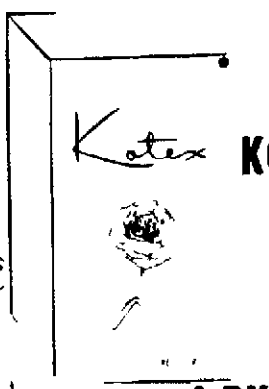
SEAT/BACK KIT
Our Reg 6.96 4.97
Supported vinyl seat and back replacement kit Floral design



200 FACIAL TISSUES 37¢
LIMIT 6



KIMBERLY CLARK PAPER TOWELS
4 days 39¢
LIMIT 6

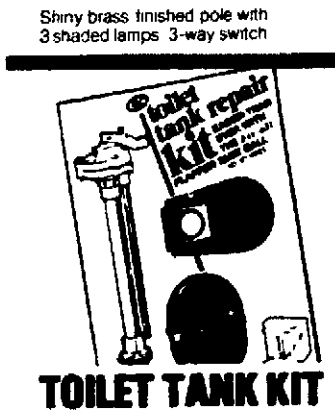


KOTEX 30's
4 days 1.21
LIMIT 4

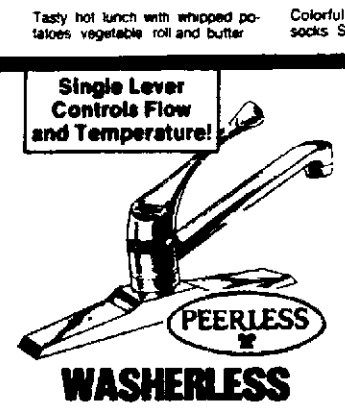
4-PK BATHROOM TISSUE
4 days 63¢



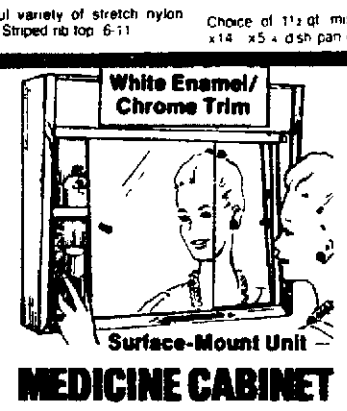
MAXI PADS
4 days 1.21
LIMIT 4



TOILET TANK KIT
Our Reg. 4.97 3.47
Do-it-yourself repair, fits-all flapper tank ball



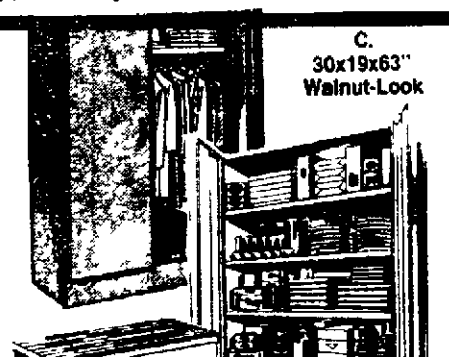
WASHERLESS
Our Reg. 22.47 17.57
For kitchen Dripless Spray Faucet 22.57



MEDICINE CABINET
Our Reg. 23.56 17.56
Double sliding mirror doors light fixture*
*Bulbs extra



LATEX WALL PAINT
OUR REG 7.67 4.97 gal
SEMI GLOSS FINISH
OUR REG. 8.67 5.94 gal
Fast drying washable leaves no paint odor Lead free baby safe White or custom colors



C. 30x19x63" Walnut-Look
B. 30x12x63" White

METAL CABINETS
OUR REG 49.24
32.67 4 Days Only
A. Base Cabinet. Stain-resistant top, utility drawer, one-shelf bottom
B. Utility Cabinet. 4 shelves, pot and pan bin, magnetic door catches
C. Wardrobe Cabinet. Full-width hat shelf Magnetic door catches



1.58 4 Days 16 oz.* hair spray
MODESS* 1.77 4 Days Box of 40





LISTERINE* 1.37 4 Days 32 oz.* Save



AQUA VELVA* 1.27 4 Days 8½ oz after shave



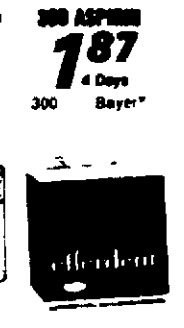
300 ASPIRIN 1.87 4 Days 300 Bayer*



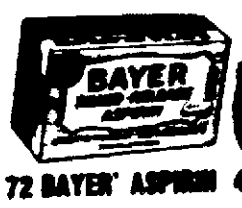
SWEET 'N LOW* 57¢ 100 packets



70 STRIPS 58¢ Band-Aid* brand

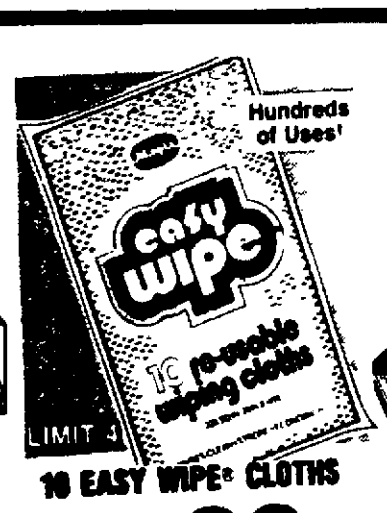


EFFERDENT* 1.67 4 Days 96 tablets



Brylcreem

72 BAYER* ASPIRIN 4.5 OZ.* BRYLCREEM*
1.37 4 Days Only 97¢
Grooms and conditions hair naturally for a neat look all day long



16 EASY WIPE* CLOTHS
Our Reg. 53* 33¢ Pkg.
Reuseable 24x14" wiping cloths For kitchen spills and dusting



25' ALUMINUM FOIL
Our Reg. 34¢ 23¢
Protective food wrap for use in refrigerator freezer 12 x25 roll



11x11" WASHCLOTH
Our Reg. 21¢ 12¢
Soft unsheared cotton terry washcloths in solid colors 11x11"



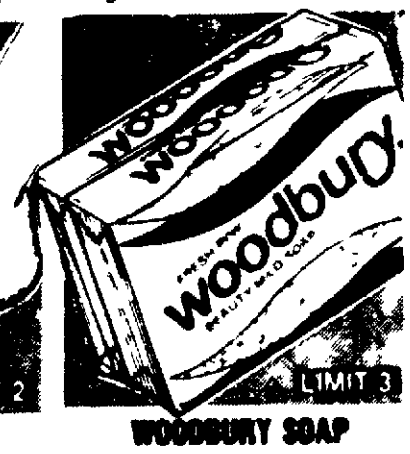
TEX® TOOTHBRUSH
Sale Price 4 Days Only 12¢
Adult-size, professional style brush with rounded-end bristles



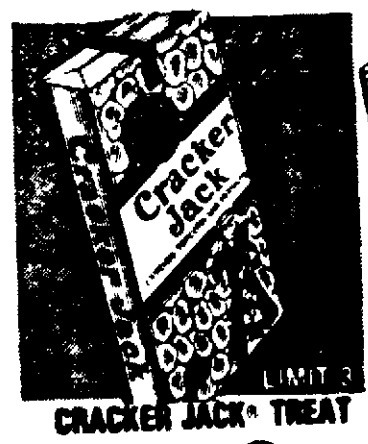
MARS® CANDY BARS
Our Reg. 3/38* Your Choice 9¢ Ea.
1 4-oz* Snickers®, 1⅝-oz* Milky Way®, 1⅝-oz* 3 Musketeers®



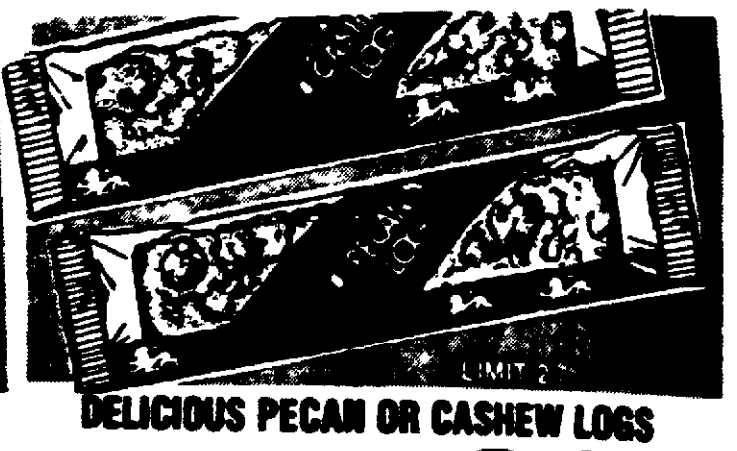
DOUBLE BOOTIES
Our Reg. 58* Pr. 33¢ Pr.
Booties of soft Orlon* acrylic/ stretch nylon Fit 9-11



WOODBURY SOAP
Sale Price 4 Days Only 8¢
Fragrant Woodbury* soap in 3-oz* facial-size bar Save!



CRACKER JACK® TREAT
Our Reg. 18* 4 Days Only 8¢
Candied popcorn and peanuts with a fun surprise inside 1-oz*



DELICIOUS PECAN OR CASHEW LOGS
Our Reg. 58* — Your Choice 38¢ Ea.
Rich and mouth-watering treat any time Chewy nougat center covered with pecan or cashew nuts Big 4½-ounce* size

OPEN DAILY 10 A.M. - 10 P.M.
4601 VINE STREET
SUNDAY 10 A.M. - 7 P.M.

NEWSPAPERARCHIVE®

Lifescape

Gray Panthers Stalking Lincoln Issues



STAR PHOTO

MRS. KNIFFEN . . . battling against agism.

Philadelphia, 1972 — Secret Service agents at a Spiro Agnew campaign rally confront 200 Gray Panthers, angry about social services budget cuts.

One protester, 67-year-old Margaret Kuhn, runs up to a Secret Service man, pokes a finger in his chest and snaps, "Zap! You're getting old!" The man backs away. Maggie closes in again: "Listen to what we're saying. We're trying to change things for you."

After the rally, a graying federal agent sideles up to Ms. Kuhn. "Look into that federal pension system, will you?" he asks.

By WES ALBERS
Star Staff Writer

Lincoln's Gray Panthers celebrated a birthday last month — their first. Which makes then young in fact as well as spirit.

And while they aren't as radical as some Panthers, Lincoln's group is on the prowl, studying nursing homes, mandatory retirement, housing — anything that smacks of agism, discrimination on the basis of age.

"You've got to do what works for you," said 76-year-old Martha Kniffen, 1339 S. 25th, a Panther member. "If you want to march and carry banners you do it. We haven't been doing that in Lincoln."

Instead, the 15 dues-paying members and 40 to 50 "followers" (some young) have been meeting monthly to "work on consciousness-raising," strive for self-improvement and discuss issues affecting the elderly.

Lincoln's Panthers haven't bared their fangs publicly yet ("we like to research things thoroughly before we speak"), but they have written legislators about bills which affect them.

And when they're ready, they'll take their case to the community.

Gray Panthers started in 1970 as the "Consultation of Older Adults" when Maggie Kuhn (sometimes called "the wrinkled radical") and four friends got angry about their forced retirements.

Operating out of a basement in Philadelphia's Tabernacle Church, they built an organization that now has 250 chapters with 8,000 members and spans 33 states.

Journalists called the sometimes radical, always nonviolent members "Gray Panthers." The name stuck, Mrs. Kniffen said, "because many of them were gray and feeling quite pantherish."

But not all are gray.

Society, Panthers say, discriminates against both young and old — some jobs are closed to people outside a certain age range, getting credit can be difficult, age can determine how useful society considers you.

Gray Panthers is "a network of young and old, drawn together by a deeply felt concern for human liberation and social change," Mrs. Kniffen said. "The young have time and energy, the old have more money and experience."

Besides fighting for mass transit, national health care programs, abolition of compulsory retirement and better housing, the Panthers also are combating stereotypes.

"When they think of old people, some people think of someone drooling, maybe sloppy in appearance, maybe unattractive to look at. We've got to change that," Mrs. Kniffen said.

For her, "being a Gray Panther is just common sense."

Bridge

Lady In Waiting

By B. JAY BECKER

South dealer.
East-West vulnerable.

NORTH
♠K 4
♥8 7 5 3
♦10 4 3
♣Q J 8 6

WEST
♠A Q J 10 6
♥J 10 9
♦A 8 2
♣9 5

EAST
♠9 8 7 5 2
♥Q 4
♦Q 9 5
♣10 4 2

SOUTH
♠3
♥A K 6 2
♦K J 7 6
♣A K 7 3

The bidding:

South	West	North	East
1♥	1♠	2♥	2♠
3♣	Pass	3♥	Pass
4♥			

Opening lead - jack of hearts.

Let's say you're East and partner leads a trump against four hearts. Declarer wins with the king and returns a spade, taken by West with the ace. Your partner plays another trump. South wins with the ace, leads a club to the jack, discards a diamond on the king of spades, and continues with the A-K of clubs.

West refuses to ruff the third club, because he is understandably reluctant to take the lead. However, this move does not help him a bit because South puts him on lead with a third round of trumps. The outcome of all these cat-and-mouse maneuvers is that West finds himself on lead in this position:

North
♥8
♦10 4 3
♣Q

West
♠Q J
♦A 8 2

East
♠9 8
♦Q 9 5

South
♥9
♦K J 7
♣7

West realizes that a spade return would prove fatal, so he returns a diamond. However, he carefully selects the deuce — any other diamond lead would hand South the contract — and when declarer follows low from dummy you must be equally careful to play the nine, not the queen.

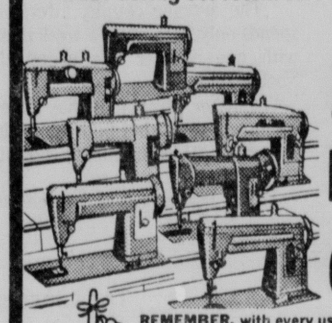
As a result, South goes down — regardless of what he does next. There is no diamond holding declarer can have where your nine plays cost you the contract, but there are some diamond holdings South can have — such as the actual one — where your nine play is absolutely necessary to defeat the contract.

(c) King Features Syndicate, Inc.

To sew n' save today...shop SINGER!

CLEARANCE! USED SEWING MACHINES

We're clearing out our stock of used sewing machines taken in trade during our recent Sale-A-Thon. Another great chance to save!



ZIG-ZAGS priced from $29.95 to $89.95
PORTABLES and CONSOLES priced from $17.76 to $97.50

REMEMBER, with every used sewing machine goes our guarantee of money back if not satisfied with purchase, or full credit toward the purchase of a new SINGER® sewing machine, within 90 days!

SINGER
3 DAY SPECIAL
1112 "O"
Ph. 432-6537

LAST BLAST
SHOE SALE
all three stores
shoes orig. $19 to $31 ..... 6.99
shoes orig. $32 to $69 ..... 12.99
hovland swanson



'76 Kmart ...gives satisfaction always

OPEN DAILY 10-10
SUNDAY 10-7

4 DAY SALE



MISSES' DREAMY BABYDOLL PAJAMAS
Our Reg. 2.96
2.22 4 Days Only
Delightful babydoll pajamas give that "little-girl" look to any woman. Dreamy styles, with matching panties, all fashioned in filmy nylon or acetate and sweetened with delicate lace or colorful embroidery trim. Choose from a variety of soft, slumber tones. Save now.



LONG-SLEEVE SHIRT SALE
Our Reg. 4.97-5.57
4.22 4 Days
Fashion shirts tailored of luxurious acetate/nylon in glorious prints. Save now.

FASHION PANTS
Our Reg. 10.96-11.96
9.44 4 Days
Pants in many styles including Calcuttas. Woven polyester, polyester/cotton.

KNIT T-SHIRTS
Our Reg. 2.96
2.22 4 Days
Easy-care nylon or polyester. Many neck styles.

GIRLS' JEANS
Our Reg. 3.47
2.88 4 Days
Popular cotton denim jeans in many styles. Sizes 4-14.



'BLOSSOM' OR 'SUZY' MODACRYLIC WIGS
Your Choice Our Reg. 14.88
11.88 4 Days Only
A. "Blossom" Wig. Delicate, soft flattering curls. Shape-holding Kanekalon® modacrylic in natural shades.
B. "Suzy" Wig. Style with bangs or off-the-face. Skin-like top. Toyokalon® modacrylic in natural shades.
WALLETS AND BILLFOLDS 50¢



MEN'S AND BOYS' SPORT SNEAKERS
Special Purchase $2 Pr.
For sports or comfortable casual wear. White cotton canvas sneakers feature basketball construction, full-cushion insole, traction-plus sole. Made in U.S.A. Boys' 2½-6, men's.
Copyright © 1976 by S. S. KRESGE Company



JR. BIBBED OVERALLS
4.97 Our Reg. 6.66
Cotton denim overalls have suspenders. Sizes 4-7.
Our Regular 7.97, Bigger Boys' Sizes..... 5.97

JEANS FOR JR. BOYS
2.77 Our Reg. 3.33
Western flares in no-iron Dacron® polyester/cotton. Belt loops.
*DuPont Reg. TM

NO-IRON PAJAMAS
4.86 Our Reg. 5.96
Coat-style pajamas with long-sleeves, long legs. Polyester/cotton in solid colors, patterns. Men's.

NO-IRON DRESS SHIRTS FOR MEN
Our Reg. 4.44-4.88
2 FOR $7
Short-sleeved shirts for dress, tailored in easy-care polyester/cotton. Light solid-color shirts and print shirts with regular collar, check shirts with long-point collar. Men's sizes. Save at K mart.

OPEN DAILY 10 A.M. - 10 P.M.
4601 VINE STREET
SUNDAY 10 A.M. - 7 P.M.

Domestic Quarrels

Police Only Stopgap For Professionals



By J. L. SCHMIDT
Star Staff Writer

It was a bad day at the office. Joe stopped off on the way home from the office for a "couple of beers."

By the time he got home, supper was cold but his wife's temper was hot. A domestic disturance ensued and neighbors in an adjoining apartment called Lincoln Police to tell them that "the neighbor is beating his wife."

In some respects, a rather routine call, but one which is labeled, by some officers, as "the worst possible kind."

Lincoln police aren't called to every man-and-wife squabble, only the ones which cause an audible, or, sometimes, visual disturbance.

The person calling in the complaint may be a neighbor, a child or other relative of the family, even the husband or wife, especially if the other half has left the scene.

Cause for Concern

What the police do, or, more importantly perhaps, what the police can do, is a cause of great concern for police officials.

"Admittedly, we're not licensed counselors," one official said. "Our standard operating procedure is to send two officers, if at all possible, so that one can talk to each of the parties, alone, in separate rooms, then get the two together to discuss the situation," he explained.

For the police, that's usually the end of the matter. Especially if no criminal act has been done. Repeat calls to the same address will usually bring a word of warning from the officers that legal action will be taken for such things as disturbing the peace, but, generally, they try to suggest that the couple talk to a clergyman or seek some professional help.

In Trained Hands

From there, most agree, the matter is out of the hands of the police and into the hands of, hopefully, a trained counselor.

The American Association of Marriage and Family Counselors (AAMFC) boasts 2,000 members nationwide . . . members of the psychiatric and sociological discipline, as well as some other fields of behavioral sciences.

Most agree that many a marriage can be saved from destruction and divorce if help is sought. Reasons one, when you have a toothache, you go to a dentist. The same should hold true for an emotional pain: help should be found.

One nationally known psychiatrist, Dr. E. James Liebermann, was interviewed recently on the problem of marital discord and divorce in light of ever-increasing divorce rates.

Liebermann told "Business Week" that three things cause most domestic disturbances: sex, money and in-laws. In noting that the sex problem ranks first, he cited a major problem of communication.

37 Minutes A Week

The average couple, after one year of marriage, spends only 37 minutes a week in exclusive conversation with one another. He called that figure low, but "believable."

Another psychiatrist has lowered that figure to 27 minutes a week, but both agree that communication is important. Most emotional communication is negative, they add.

Why the increased divorce rate? Liebermann said

Lifescape

that today's increasing divorce rates are the result of a long-term trend that "coincides with the development of women's rights." More women in the work force means that more women are economically in a position to live alone if necessary.

That fact, coupled with reasonable divorce laws in most states, has caused the increase.

The trend isn't expected to continue, however, Liebermann added, since most people are older before their first marriage. Couples often have more in common — a college degree, career interests, etc. — before they get married, he said.

Signs Of Trouble

How can people tell when they're headed for trouble in their marriage? If a husband and wife don't have anything to say to each other, are not happy being around each other, or are keeping busy so as to be distracted from one another, that spells trouble, Liebermann said.

Who should they talk to? Liebermann, and most other psychiatrists, advise against talking to a friend or a relative. Those confidants most often wind up being used as a weapon against the other half. The same with children who often have to make a difficult decision as to which parent to side with.

A clergyman is a safe bet to talk to, all agree, since he most generally can steer the couple toward a qualified counselor. As a last resort, someone, preferably a counselor, can be found by looking in a phone book, then checking his credentials, Liebermann offered.

Most communities have "help-line" phone numbers which go under a variety of names and can be utilized. The county health department, mental health facilities and medical societies can also be sought out as useful reference centers.

It May Cost Plenty

Liebermann cautions that it's a costly process. Some professional counselors get $40 an hour, and may advise one-a-week sessions for a year. It all depends on the couple and how quickly the individuals respond to help, both in the initial search and in the healing process.

One member of the AAMFC said, "We're not here to save the marriage at the expense of the partners."

A marriage "being held together for the children," shouldn't be. Instead, the parents should look at the reality of it all and face the loneliness thing.

A solution? It's probably hinted at in what the police try to do . . . get the couple to talk. Just 10 minutes a day given to productive criticism about the marriage can work wonders, Liebermann said.

Laugh Together

The Rev. Leland Foster Wood, Ph.D., a former secretary of the Commission on Marriage and the Home of the National Council of Churches, offered this about the domestic quarrel which should have been a reasonable discussion in the first place:

"If both partners will take the position of objective observers, asking what is happening and why, the situation will sometimes look ridiculous and both can laugh together."

New York Doctors John Levy and Ruth Monroe, in an article entitled "The Happy Family," observed:

"Nine-tenths of human misery is mere nonsense."

dear abby

He Refuses To Let Wife Work

DEAR ABBY: My husband and I have been married for 16 years. He's a wonderful husband and devoted father to our two children, ages 12 and 14, but he's terribly stubborn about one thing — and that is my problem:

Three months ago he was laid off from his job (machinist at an aircraft plant), so he took a job at a local department store as a salesman. His take-home pay is about one-fourth of what it was previously.

When I suggested that I also get a job to help make ends meet, he became furious. "No wife of mine is going to work," he screamed.

Abby, I know he means well, but every time I try to discuss it with him, he becomes upset. Please help.

GLENDA IN GLENDALE

DEAR GLENDA: If I can help by saying that it's no reflection on a man's masculinity if his wife works — I've helped.

DEAR ABBY: Our daughter has been sexually active for a number of years with quite a few partners.

Now that she is in her middle 20s she is marrying one of those partners who probably knows about the rest.

We are happy for her and approve of the marriage, but she wants a white gown and veil!

We are shocked at her dishonesty and bad taste. So many of our friends and relatives are aware of her lifestyle.

We are not trying to punish her by refusing to go along with her wishes, but we're reluctant to make a mockery of what a white wedding stands for.

There must be other parents with this problem and other young people in this situation. Will you and your readers help?

DISTRESSED PARENT

DEAR PARENT: In planning a wedding, the wishes of the bride and groom should take priority. The bride who wears a white gown and veil is not necessarily declaring herself to be a virgin.

DEAR ABBY: For years I wore my wedding ring first with my diamond on the outside. I had been told by the jeweler that that was the "correct" way to wear them, but I didn't know that it was to keep the wedding ring "closest to the heart" until I read it in your column.

But let me tell you why I don't wear them that way anymore: About five years ago, I was eating peanuts at a ball game, and my diamond ring slipped off my finger into the peanut sack. Luckily, I found it among the peanut shells, and when I put it back on my finger, I put it on first and put on my wedding band on the outside. Sign me . . .

BETTER SAFE THAN RIGHT

DEAR BETTER: Speaking from a materialistic point of view, you're protecting the more "valuable" ring. But symbolically speaking, it's easier to replace a diamond than a wedding band.

POLISH NATIONAL FOLK BALLET
S. HUROK presents DIRECT from WARSAW
MAGNIFICENT MAZOWSZE
100 DANCERS, SINGERS & SYMPHONY ORCH.
IN PERSON ONE PERFORMANCE ONLY ON STAGE
WEDNESDAY, FEBRUARY 25, 1976-8:00 P.M.
Pershing Auditorium, Lincoln-$7.00, $6.00, $5.00
Tickets Available at Madonna's Foundation Office
2200 So. 52 Phone 489-7102
Mail orders accepted with self addressed stamped envelope
Benefit for MADONNA PROFESSIONAL CARE CENTER REHABILITATION SERVICES

hovland swanson

LAST BLAST

DOWNTOWN

Wednesday, Feb. 4th thru Saturday, Feb. 7th

See this season's lowest prices before all winter merchandise leaves our Downtown store . . . savings of **50% and MORE.** This stock available at all three stores. Come see us Downtown, Gateway and Conestoga Mall Grand Island



Sears

Freedom of Choice Portrait Offer!

Pick the Portrait Offer You Prefer!

5x7 color portrait 37¢



or...



8x10 color portrait $1.37

PICTURELAND™ HERE THIS WEEK ONLY!

Now at Sears you can exercise your "freedom of choice" and pick the photograph offer you prefer! Limit: One offer per subject, two per family. $1.25 charge for each added person in groups. No appointment necessary. Additional subjects photographed individually at $2.99 each. You choose from finished portraits, not proofs. Choice of poses. Additional prints and color portrait charms available at reasonable prices. No obligation to buy additional portraits.

NO AGE LIMIT!
Adults, family groups welcome

Sears

Wed., Febr. 4
thru Sat., Febr. 7

Sears Gateway
Lincoln

Store Hours
Monday thru Friday 10-9
Saturday 10-6
Sunday 12-5

PHOTOGRAPHERS HOURS store opening until 1 hour prior to store closing LUNCH HOUR 2 to 3

NEWSPAPERARCHIVE®
NEWSPAPERARCHIVE®

Plan To Coordinate State Higher Education Proposed

By WES ALBERS
Star Staff Writer

A university president Tuesday night proposed a plan for coordinating higher education in Nebraska that he said could "eliminate waste ... duplication and ... proliferation of academic programs."

Nebraska Wesleyan University President Vance Rogers told a legislative study committee that coordination of post-secondary education should begin with creation of a commission to oversee higher education.

But he said it would be several years before the "real hard question" of "putting teeth into this commission" could be dealt with "because I don't think other (schools) would go along (with granting the commission governing powers)."

"We labor under the illustion that we can solve all our problems in one fell swoop," he said. "I just don't believe this is possible."

In the second of a series of hearings on post-secondary education, the committee heard three hours of testimony from five administrators and two students.

The committee's study, mandated by the 1975 Legislature, will end with presentation of a plan for coordinating higher education to the 1977 Legislature.

Rogers' proposal calls for analysis of program needs, costs per student and funding resources at each of the state's public and private colleges and universities. With that information, the commission would plan higher education statewide, hopefully preventing duplication and unnecessary expense.

"At this stage, I can't say how much (power) this umbrella (commission) could have," Rogers said, indicating it would probably fall somewhere between an advisory and a governing body.

Phil Heckman, Doane College president, agreed that the commission should be created.

He also suggested legislation be passed allowing the state to contract with private universities for educational services.

"We need to clear that up in a year or two so real coordination could be possible down the pike," Heckman said.

"An analysis of cost would be revealing. Under that kind of scrutiny, I think you would find that independent colleges come in at low cost."

Union College President Myrl Manley said he was "convinced Vance's ideas are good and sound ones."

"Coordination could serve the private college in very acceptable ways in many instances ... we've probably only touched the periphery of what coordination could do in some areas."

For example, Manley said, Union College now sends some students to the University of Nebraska-Lincoln for courses it doesn't offer.

NWU provost Fred Blumer said he hopes coordination "doesn't develop in a way that destroys the essential collegiate nature of post-secondary education.

"Post-secondary education is always going to be inefficient in a certain sense because it's designed to allow a variety of opinions," he said.

'Good Airs' Protecting It

Buenos Aires, Argentina (UPI) — This South American capital has installed the first of a series of environmental contamination gauges to measure air pollution.

The city's name means "good airs," but it has long been plagued by contamination from apartment house incinerators, industrial fumes and diesel exhaust from thousands of buses clogging the streets.


There's New Hope For Your
Kitchen and Bath with a new COUNTER & FLOOR
Call Dale Nelson
489-3777
free estimates gladly given
Nelson TILE & CARPET
40th & Randolph
Show room

License Mailings Bog Down

If you've mailed in your money for car or truck license plates and haven't received the plates yet, don't be alarmed.

The county motor vehicle department, swamped with work, is just behind on the mailings, said division head Wilbur Staberg.

Even with extra part-time help and work on Saturdays, and evenings, the motor vehicle crew is only caught up to mail received by Jan. 7, he explained.

The plates will be coming, Staberg said. But it could take at least four weeks from the time you mailed the money until you receive your plates.

Omaha Bank Must Close Branch

St. Louis (UPI) — The 8th U.S. Circuit Court of Appeals Tuesday reversed itself and ordered Omaha National Bank to close a branch facility across the street from the main bank.

The court ruled in a suit filed by a group of other Omaha banks, which lost its case in U.S. District Court in Omaha and lost the first appeal before a panel of the appeals court last August.

The entire appeals court later heard the case and announced in its 6-2 decision that "Omaha National Bank is violating applicable federal law by operating three detached banking facilities."

Omaha National, located in the 30-story Woodmen Tower Building in downtown Omaha, has two outlying branches which, the court agreed, are legal. However, another facility for walk-up and drive-in customers is operated across the street from the main bank.

The law allows Omaha National to have two branches, and the bank had argued the facility across the street is not a branch but an extension of the main bank. The court said, however, the facility across the street is not attached to the bank except by pneumatic tube and is separately staffed with its own telephone number.

Chief Judge Floyd R. Gibson, writing for the majority, said, "Omaha National has extended its operation beyond permissible bounds. The term branch bank at the very least includes any place for receiving deposits or paying checks or lending money apart from the chartered premises."

Judge William H. Webster said in a dissenting opinion the facility across the street does not give Omaha National access to customers in any other neighborhood and does not give the bank a "competitive advantage in securing customers."

The victoriuos plaintiffs in the case are Douglas County Bank, First National Bank of Omaha, Packers National Bank, First West Side Bank of Omaha, Southwest Bank of Omaha, North Side Bank, First Westroads Bank, Bank of Millard and Nebraskans for Independent Banking.

County Rejects Assault Claim Of Jail Inmate

The Lancaster County Board Tuesday rejected a $20,000 claim filed by a man who was allegedly assaulted while an inmate in the County-City jail.

Gerald R. Hohmeier, of Adams Rt. 1, filed the claim against city and county governments, after he was allegedly assaulted by another jail inmate in his cell, Feb. 22, 1975.

The claim included $2,800 in medical, dental and hospital expenses for injuries Hohmeier received during the incident.

The City Council had earlier denied the claim.

The county attorney's office advised the board that the man was a city prisoner and was assaulted by a city prisoner. In addition the county does not run the jail, but merely pays a per diem rate for county prisoners housed there, the attorneys office said.

The claim filing procedure is normally the first step leading to a civil case in District Court.

Group OKs Texan

Washington (UPI) — Texas businessman James Hargrove was unanimously approved by the Senate Foreign Relations Committee to be ambassador to Australia.

Handicapped Ed Amendment Plan To Be Reviewed

The Nebraska Department of Education special education section has completed a draft of the amendment to its state plan for the handicapped, required under Title VI-B, Education of the Handicapped Act (EHA).

The amendment may be reviewed in the Title VI-B, EHA office, 233 S. 10th, beginning Feb. 3. It will be on review for 30 days for anyone interested in submitting comments. Written comments must be submitted by March 3.

Draft copies of the amendment will be sent to all 19 educational service units and all offices of county school superintendents.

Family Drug Stores
FILM PROCESSING SPECIAL
VIP BORDERLESS SILK FINISH PRINTS
$1.99 12 EXP ROLL
KODACOLOR ORIGINAL ROLL PROCESSING
$2.99 20 EXP ROLL
QUALITY • DEPENDABILITY • VALUE
(NO FOREIGN FILM)
Offer Good Thru Tues. Feb. 10, 1976
Family DRUG
48th & Van Dorn 488-2375
70th & A 489-3875

you'll JUMP at these
Fantastic Sale Prices on WOMEN'S SHOES
We're emptying our pouch to make room for New Spring Merchandise
SPORTS • CASUALS • DRESS SHOES
ALL FIRST QUALITY
Values to $20
$3-$5-$7
Fantastic Prices on FALL & WINTER HANDBAGS
Values to $15.99
now... $2 and up
Barkers BEAUTIFUL SHOES
1107 "O" Street
DON'T MISS THIS SALE!!

Miller & Paine
Romantic Reminiscence



All 1976 brides, bridegrooms, families and friends are invited to attend this presentation of Miller's many fine bridal services.

Thursday, Feb. 5, Friday, Feb. 6, and Saturday, Feb. 7 Fourth Floor auditorium, Lincoln Center Store.

REGISTER FOR VALUABLE DOOR PRIZES!

Thursday at 7 p.m. . . .
A bridal fashion show featuring the latest in ensembles for the bride, members of the bridal party and mothers-of-the-wedding. Exquisite gowns from Miller's Bridal Salon will be modeled with Mrs. Fran Fiala, Miller's Fashion Director, as narrator.

Friday, February 6th . . .
Consult with Miller's Bridal Consultant, Miller's Bridal Gift Consultant, and the many other experts about all your wedding plans:
Invitations and paper trousseau,
Wedding cake, mints and nuts
Honeymoon Trousseau
Luggage
Hair styling
Home furnishings
China, crystal and silver

Saturday at 2 p.m. . . .
attend "The Wedding Reception and the First Home, Circa 1976" . . . Mrs. Pat Mosley, Bridal Gift Consultant and Mr. Barton Johnson, Coordinator of Interior Designers, will feature total coordination for the bridal couple's first home. A wedding cake and other gourmet delights from Miller's own kitchens will be served from a beautifully appointed table.

Also . . .
You may register for a chance to win one of many valuable door prizes.

Plus . . .
There will be a display of gifts for the attendants, ushers and others who assist at the wedding . . . room groupings of furniture, enhanced by arrangement of the finest silver, china, crystal and linens.

Flower arrangements are designed by Tyrell's.

For a beautiful table . . .
start with lovely linens
"Courtrai"
A. Permanent press, soil-releasing 100% Courtauld's Fibro® rayon tablecloth. The satin-like bands and intricate weave motif add the right touches to make this one of our outstanding, most called for table linens. Choose in sizes from 52' square to 120' oval. Nine fashion colors. Priced from 8.50 to 22.00.
Linens, all stores

Pick the freshest flowers
for your table . . .
"Morning Blossom"
by Lenox China
B. Luxuriant blooms in quite pinks, blues and yellows are surrounded by an aqua and green border, rimmed in precious 24-karat gold . . . that's "Morning Blossom", $40 for a 3-piece place setting or $60 for the 5-piece place setting. "Evening Star" crystal is featured with "Morning Blossom". Also crafted by Lenox and priced 14.75 per stem or 44.25 for 3-piece place setting.
China, all stores.

Sterling Flatware Sale
by Reed & Barton 20 to 25% off
C. 25% off 12-piece starter Sets and 20% off all open stock! Offer is on 17 active patterns, 9 are shown here. The 12-piece starter sets consist of three 4-piece place settings . . . at 25% off. Or, fill in your place settings now buy buying pieces from open stock at 20! off.
Silverware, all stores

OPEN 10 TO 9 THURSDAY ALL STORES

Lifescape

Gray Panthers Stalking Lincoln Issues



STAR PHOTO

MRS. KNIFFEN . . . battling against agism.

Philadelphia, 1972 — Secret Service agents at a Spiro Agnew campaign rally confront 200 Gray Panthers, angry about social services budget cuts

One protester, 67-year-old Margaret Kuhn, runs up to a Secret Service man, pokes a finger in his chest and snaps, "Zap! You're getting old!" The man backs away Maggie closes in again "Listen to what we're saying We're trying to change things for you"

After the rally, a graying federal agent sideles up to Ms Kuhn "Look into that federal pension system, will you?" he asks

By WES ALBERS
Star Staff Writer

Lincoln's Gray Panthers celebrated a birthday last month — their first Which makes then young in fact as well as spirit

And while they aren't as radical as some Panthers, Lincoln's group is on the prowl, studying nursing homes, mandatory retirement, housing — anything that smacks of agism, discrimination on the basis of age

You've got to do what works for you said 76-year-old Martha Kniffen, 1339 S 25th, a Panther member 'If you want to march and carry banners you do it We haven't been doing that in Lincoln'

Instead the 15 dues-paying members and 40 to 50 "followers" (some young) have been meeting monthly to "work on consciousness raising," strive for self-improvement and discuss issues affecting the elderly

Lincoln's Panthers haven't bared their fangs publicly yet (we like to research things thoroughly before we speak"), but they have written legislators about bills which affect them

And when they're ready, they'll take their case to the community

Gray Panthers started in 1970 as the "Consultation of Older Adults" when Maggie Kuhn (sometimes called "the wrinkled radical") and four friends got angry about their forced retirements

Operating out of a basement in Philadelphia's Tabernacle Church, they built an organization that now has 250 chapters with 8,000 members and spans 33 states

Journalists called the sometimes radical, always nonviolent members "Gray Panthers" The name stuck, Mrs Kniffen said, "because many of them were gray and feeling quite pantherish"

But not all are gray

Society, Panthers say, discriminates against both young and old — some jobs are closed to people outside a certain age range, getting credit can be difficult, age can determine how useful society considers you

Gray Panthers is "a network of young and old, drawn together by a deeply felt concern for human liberation and social change," Mrs Kniffen said "The young have time and energy, the old have more money and experience"

Besides fighting for mass transit, national health care programs, abolition of compulsory retirement and better housing, the Panthers also are combating stereotypes

"When they think of old people, some people think of someone drooling, maybe sloppy in appearance, maybe unattractive to look at We've got to change that," Mrs Kniffen said

For her, "being a Gray Panther is just common sense"

Bridge

Lady In Waiting

By B JAY BECKER

South dealer
East-West vulnerable

NORTH
♠K 4
♥8 7 5 3
♦10 4 3
♣Q J 8 6

WEST
♠A Q J 10 6
♥J 10 9
♦A 8 2
♣9 5

EAST
♠9 8 7 5 2
♥Q 4
♦Q 9 5
♣10 4 2

SOUTH
♠3
♥A K 6 2
♦K J 7 6
♣A K 7 3

The bidding.

South	West	North	East
1♥	1♠	2♥	2♠
3♣	Pass	3♥	Pass
4♥			

Opening lead - jack of hearts

Let's say you're East and partner leads a trump against four hearts Declarer wins with the king and returns a spade, taken by West with the ace Your partner plays another trump South wins with the ace, leads a club to the jack, discards a diamond on the king of spades, and continues with the A-K of clubs

West refuses to ruff the third club, because he is understandably reluctant to take the lead. However, this move does not help him a bit because South puts him on lead with a third round of trumps The outcome of all these cat-and-mouse maneuvers is that West finds himself on lead in this position

North
♥8
♦10 4 3
♣Q

West
♠Q J
♦A 8 2

East
♠9 8
♦Q 9 5

South
♥9
♦K J 7
♣7

West realizes that a spade return would prove fatal, so he returns a diamond However, he carefully selects the deuce — any other diamond lead would hand South the contract — and when declarer follows low from dummy you must be equally careful to play the nine, not the queen.

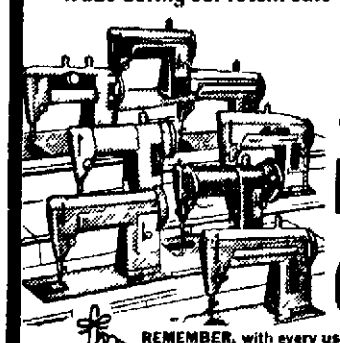
As a result, South goes down — regardless of what he does next There is no diamond holding declarer can have where your nine plays cost you the contract, but there are some diamond holdings South can have — such as the actual one — where your nine play is absolutely necessary to defeat the contract

(c) King Features Syndicate Inc

To sew n' save today...shop SINGER!

CLEARANCE! USED SEWING MACHINES

We're clearing out our stock of used sewing machines taken in trade during our recent Sale-A-Thon. Another great chance to save!



ZIG-ZAGS priced from $29.95 to $89.95
PORTABLES and CONSOLES priced from $17.76 to $97.50

REMEMBER, with every used sewing machine goes our guarantee of money back if not satisfied with purchase, or full credit toward the purchase of a new SINGER® sewing machine within 90 days!

SINGER
3 DAY SPECIAL
1112 "O"
Ph. 432-6537

LAST BLAST

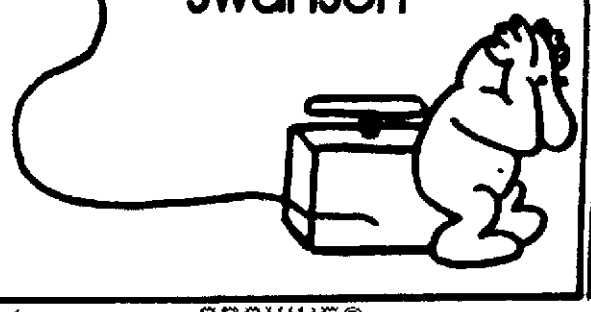
SHOE SALE

all three stores

shoes orig $19 to $31 6.99

shoes orig $32 to $54 12.99

hovland swanson



Kmart ... gives satisfaction always

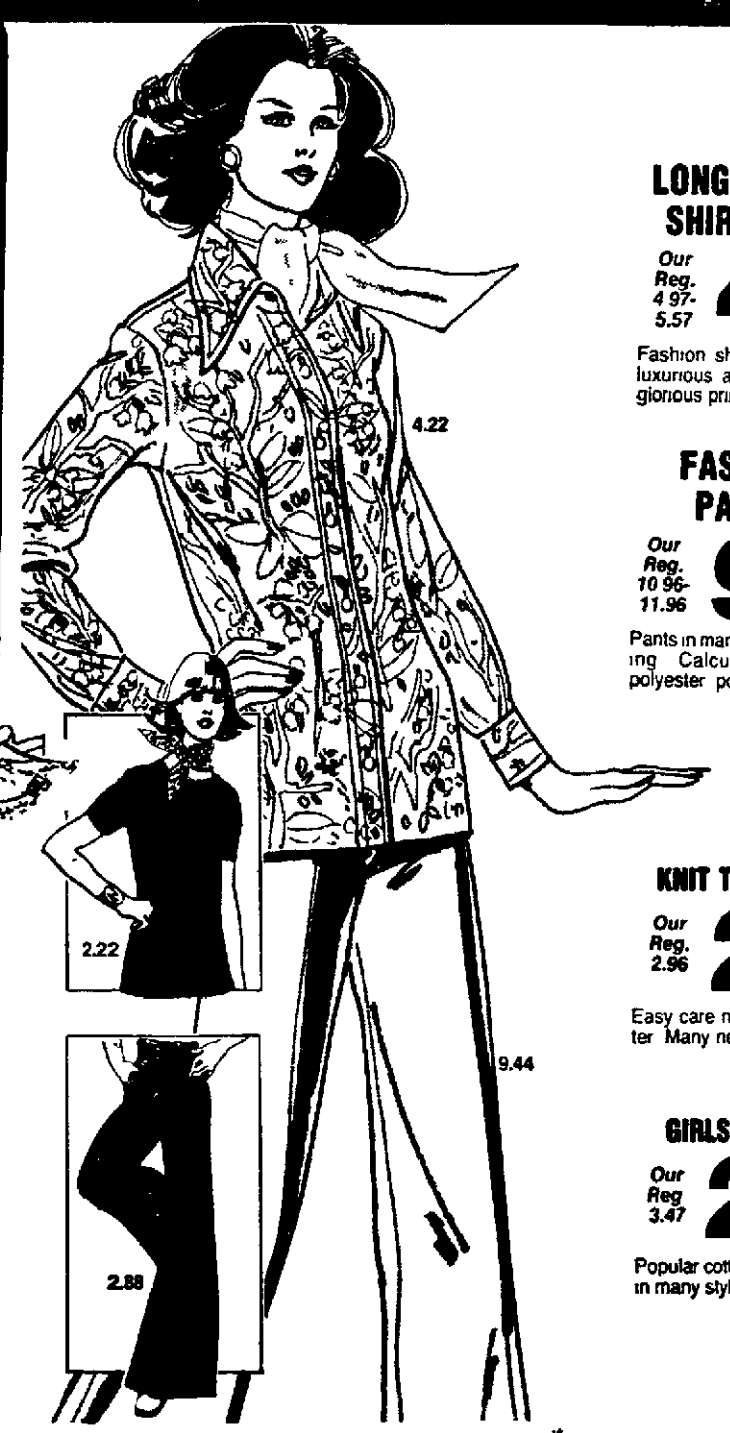
OPEN DAILY 10-10 SUNDAY 10-7

4 DAY SALE



MISSES' DREAMY BABYDOLL PAJAMAS
Our Reg. 2.96 2.22 4 Days Only

Delightful babydoll pajamas give that "little-girl look to any woman Dreamy styles with matching panties all fashioned in filmy nylon or acetate and sweetened with delicate lace or colorful embroidery trim Choose from a variety of soft slumber tones Save now



LONG-SLEEVE SHIRT SALE
Our Reg. 4.97-5.57 4.22 4 Days

Fashion shirts tailored of luxurious acetate/nylon in glorious prints Save now

FASHION PANTS
Our Reg. 10.96-11.96 9.44 4 Days

Pants in many styles including Calcuttas Woven polyester polyester/cotton

KNIT T-SHIRTS
Our Reg. 2.96 2.22 4 Days

Easy care nylon or polyester Many neck styles

GIRLS' JEANS
Our Reg 3.47 2.88 4 Days

Popular cotton denim jeans in many styles. Sizes 4-14.



'BLOSSOM' or 'SUZY' MODACRYLIC WIGS
Your Choice Our Reg. 14.88 11.88 4 Days Only

A. "Blossom" Wig Delicate soft flattering curls Shape-holding Kanekalon® modacrylic in natural shades.

B. "Suzy" Wig Style with bangs or off the-face Skin-like top Toyokalon® modacrylic in natural shades

WALLETS AND BILLFOLDS 50¢



MEN'S AND BOYS' SPORT SNEAKERS
Special Purchase $2 Pr

For sports or comfortable casual wear White cotton canvas sneakers feature basketball construction full-cushion insole traction-plus sole Made in U S A Boys 2½-6 men's



JR. BIBBED OVERALLS
4.97 Our Reg. 6.88

Cotton denim overalls have suspenders Sizes 4-7
Our Regular 7.97 Bigger Boys Sizes 5.97

JEANS FOR JR. BOYS
2.77 Our Reg. 3.33

Western flares in no-iron Dacron® polyester/cotton Belt loops

NO-IRON PAJAMAS
4.86 Our Reg. 5.96

Coat style pajamas with long sleeves long legs Polyester/cotton in solid colors patterns Men's

NO-IRON DRESS SHIRTS FOR MEN
Our Reg. 4.44-4.88 2 FOR $7

Short sleeved shirts for dress tailored in easy-care polyester/cotton Light solid-color shirts and print shirts with regular collar check shirts with long-point collar Men's sizes Save at K mart

OPEN DAILY 10 A M - 10 P M
4601 VINE STREET
SUNDAY 10 A M - 7 P M

NEWSPAPERARCHIVE®
NEWSPAPERARCHIVE®

Beatrice Home Figure Of 700 Said Realistic

By DON WALTON
Star Staff Writer

State officials expect the long-term population of mentally retarded residents at the Beatrice State Home to level off between 600 and 700, the Legislature's Appropriations Committee was told Tuesday.

That figure compares to a current population of 1,000 and the goal of 250 mentioned in a proposed settlement agreement between parties in a recent Omaha lawsuit over mental retardation care.

However, the final decree in that U.S. District Court case issued by Judge Albert Schatz established no inflexible maximum figure on future population at Beatrice.

A panel of experts has been assigned the task of preparing a plan for implementation of the court order providing for transfer of more mentally retarded persons from institutionalized care to community programs.

Deadline April 13

Its report is due by April 13, and will point the way toward future population figures at Beatrice.

Jerry Griepentrog, program director at Beatrice, told senators that he believes a long-term population figure between 600 and 700 is "realistic."

If the state doubles its current outflow of residents, he said, the institution could be reduced from 1,000 to 775 in three years.

Gov. J. James Exon's 1976-77 budget contains $1 million in funding to transfer 100 persons into community care programs during the next fiscal year.

Griepentrog guessed that between 200 and 250 residents could be adequately cared for in community programs now if "money and space" were available.

800 Severely Retarded

About 800 of the residents at Beatrice are categorized as severely or profoundly retarded and in need of institutionalized care.

Patricia Crawford of Lincoln, Nebraska chapter president of the Mental Retardation Association of America, told senators that careful reading of the court decree indicates that "you can forget about the figure of 250 forever."

In that decree issued last autumn, Schatz wrote: "It goes without saying that this court will not allow a plan which sets an arbitrary resident population such that individuals who require the care and supervision of the Beatrice State Home will be deprived of that care and supervision."

$2.4 Million Proposed

Tuesday's discussion of population figures centered around a bill, introduced by Sen. George "Bill" Burrows of Adams, which would provide $2.4 million over the next two years to construct more cottages for residents at Beatrice.

Ninety-six residents are already housed in newly constructed cottages at the facility.

With a long-term population of more than 600 in view for Beatrice, Burrows said, it will be necessary to either renovate and air condition some existing facilitites or build new cottages for the residents.

Some $3.8 million in federal medicaid funds for the institution are in jeopardy if new construction or renovation is not approved, Griepentrog said.

The institution now has only 286 accreditable beds, he said. Thirty-two more can reach required standards with minor renovations.

650 Need Renovation

That leaves housing for 650 in need of extensive renovation, he said.

The committee held the bill, LB829, for later action.

Also held were two proposals sponsored by Sen. Loran Schmit of Bellwood.

LB927 would appropriate $750,000 to acquire the defunct John F. Kennedy College campus at Wahoo for use as a state veterans home.

LB798 would appropriate $165,000 to contract with Cornell University and the University of Pennsylvania to educate about 10 Nebraska students in veterinary medicine.

Nebraska now pays almost $390,000 to six other institutions to provide an education for 81 students at their colleges of veterinary medicine.

With Schmit's bill, he said, slots for new students in 1976-77 could be increased from about 30 to about 40.

Measure Lets Funeral Director Remove Eyes

The Legislature's Public Health and Welfare Committee Tuesday voted approval to a bill allowing funeral directors to remove the eyes of dead persons who had agreed to make anatomical donations.

Currently, only physicians can extract the eye from a dead body for transplant.

The bill, LB764, introduced by Utica Sen. Douglas Bereuter, also eliminates the next of kin's right to revoke a donor's permission to give eyes and kidneys.

Funeral directors would have to complete a course in eye removal and be certified before they could perform the operation.

The committee took no action on a bill allowing persons to indicate on their drivers license whether they wish to be donors of organs.

The committee wanted to check on the wording of the bill, LB734, before sending it to the floor.

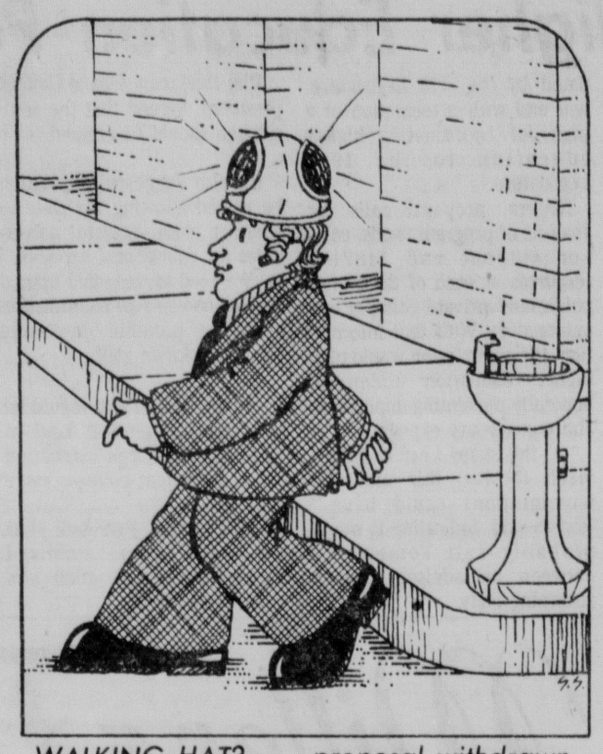
The committee also approved Kearney Sen. Ron Cope's LB742 to exempt recreational vehicles manufactured in Nebraska to be sold out of state from inspection fees.

"Focus" is the big entertainment section in the "Sunday Journal and Star."

Legislative Calendar

By The Associated Press
29th Legislative Day

Passed LBs 30, 30A, 180, 180A, 310, 641, 651, 713.
Advanced from general file, LBs 649, 629.
Advanced from select file LB635 and 413.
Introduced LBs 994 and 995.
Withdrew LB653.
Committees:
Education — Heard and held LBs 726, 758, 760.
Revenue — Heard and Held LB919, 888; Killed LBs 720, 725.
Banking — Heard and held LBs 916, 930, 943.
Public Health and Welfare — Killed LB159, amended and advanced LB742 and LB764, held LB734.



WALKING HAT? . . . proposal withdrawn.

Amendment Is Attached To Bicycle Reflector Bill

The Legislature adopted an amendment to a bill Tuesday that would require retailers to put reflectors in the spokes of new bibycles, but would remove penalty provisions for riders who have no reflectors on their bikes.

Waverly Sen. Jerome Warner's amendment was adopted on a vote of 22-15. The amendment was added to Newman Grove Sen. Tom Kennedy's LB628, which would have repealed the state's current bicycle reflector law. The Legislature adjourned for the day without giving the bill first round approval.

At one point in the debate, Lincoln Sen. Wally Barnett offered an amendment which would have required pedestrians crossing streets to wear helmets equipped with a rotating warning light. He withdrew the amendment before it came to a vote.

"I took quite a lot of heat over the bill we passed last year," said Alliance Sen. Leslie Stull, suggesting that the law be repealed.

The current law, which went into effect Jan. 1, requires bike riders to have special reflective tires.

Omaha Sen. John Cavanaugh said it was strange that the Legislature wanted to require bicycles to have reflectors but did not require brakes. "I think we are trying to sell reflectors," Cavanaugh said.

Bills Introduced

By The Associated Press

Bills introduced in the Legislature Tuesday:

LB944 — Provides additional retirement benefits to some Omaha school employes.
LB995 — Clarifies statutes on school of fine arts at University of Nebraska.

Bill Gives Board Flexibility To Vary State Tax Cushion

By The Associated Press

The Legislature passed a bill Tuesday that is designed to allow some flexibility in the setting of state tax rates, with most "aye" votes cast in hopes of holding down taxes.

State senators passed LB651 by a 33-15 vote, giving the State Board of Equalization and Assessment authority to set the tax overlevy as low as 3% or as high as 7%.

If Gov. J. James Exon signs the measure, the flexible overlevy system will be in effect when the Board of Equalization meets this spring and again next fall to deal with tax rates.

The overlevy is designed to provide a cushion in the state treasury, though it is neither a required reserve nor a minimum balance.

It is actually an excess tax levy added to the amount called for in the state's annual budget.

Had the flexible overlevy been in effect when the Board of Equalization met last November, the low of 3% would have required an excess of $11 million in revenue while the high of 7% would have required an excess of $27 million.

At that time, due to action in the special legislative session, the floating overlevy was 2-3% and the board chose 2%, for an excess tax levy totaling almost $8 million in revenue.

Before last year's special session action, the overlevy was 5%.

State tax rates for 1976 are 2.5% on sales and 15% of the federal liability on income.

Because each percentage point of income tax raises about $10 million, the overlevy could make a difference in the income tax rate.

Because the state income and sales taxes must raise approximately equal amounts, an income tax in the 16 to 17% range could also trigger a sales tax increase to 3%.

Though many senators voted for LB651 in hopes of avoiding such increases due to a high overlevy while still hoping to provide some cash flow cushion, Waverly Sen. Jerome Warner was not with them.

Warner told his colleagues during earlier floor debate that the overlevy doesn't determine tax rate levels, but legislative appropriations do.

Omaha Teachers' Pensions Are Subject Of Late Entry

State senators Tuesday allowed introduction of a bill designed to increase pension benefits of Omaha teachers 20%.

Legislators voted 31-0 to allow late introduction of LB994, which would require $93,000 annually from teachers in contributions and the same amount from the Omaha school system.

Teachers would contribute an additional .15% on salary up to $7,800 and .25% on higher amounts of annual pay.

Omaha Sen. Glenn Goodrich said although the bill would cost the state nothing, it is necessary because state statutes govern retirement systems.

Senators also approved introduction of a bill specifying that the University of Nebraska is allowed to have a college of fine arts. Through an error, reference to the college was omitted from current legislation.

The bill, LB995, was introduced on a 32-0 vote under sponsorship of the Education Committee.

Soil Survey Aid Measures Pass

The Legislature Tuesday passed bills to speed up soil surveys.

Under LB180A and LB180, passed on votes of 36-8, the Legislature would give $65,715 in state funds to aid in federal soil survey programs. The intent of Speaker Jules Burbach's bills is to complete the soil surveys in Nebraska in about a dozen years. The surveys are used for determining property taxes and for other purposes.

KRESGE'S
WED.-THURS.-FRI.-SAT. ONLY

Sweetheart Specials

NYLON TOPS
Our Reg. 3.46 2.67
New embroidery trimmed solids, misses sizes.

NYLON PANTY HOSE
Our Reg. $1 Pkg. 68¢ 2 in Pkg.
Sheer stretch nylon, with nude heel in basic shades. Sizes S/M-M/T

PRINT SHIRT
Our Reg. 5.96 4 Days only 4.88
Misses' fashion-print nylon-acetate shirts with placket front and long sleeves.

BRIEF PANTIES
Sizes 5-7 2 Pr. in Pkg. 1.27
Sizes 8-10 2 Pr. in Pkg. 1.47
Pak-nit® white combed cotton briefs with polyester elastic waistband.

1- OR 2-PC. SLEEPERS
Our Reg. 2.44-2.88 4 Days Only 1.88 Each
Flame-retardant sleepers of SEF® mod-acrylic/polyester. 9-18 mos.; 2-4.

NEW SPRING PANTS
Our Reg. 7.96. No-iron woven polyester pants. 6.88

Doorbusters
Women's Sizes
FURRY SCUFFS
Our Reg. 2.88 2.22
Washable acrylic plush slippers in women's sizes.
SOFT BOOTIES
Reg. 58¢ 2 Pair For 88¢
Brushed Orlon® acrylic/stretch nylon. Fit 9-11.
QUIET TOUCH™
Our Reg. 3.33 4 Days Only 2.77
Clairol® hair painting kit for brush-on highlights.
POLY PERK®
Our Reg. 7.97 4 Days Only 6.58
8-cup automatic coffee-maker. Keeps it serving hot.
VALENTINES
Our Reg. 83¢ 4 Days Only 66¢ Box
38 Valentines/envelopes including one for teacher.
STORY CARDS
Our Reg. 64¢ 4 Days Only 53¢ Box
28 storybook Valentines, a special one for teacher!
TOT'S BOOKS
10¢
Many titles. Tiny Elf Stories
56-oz. SPANISH PEANUTS
Our Reg. 3.74 3.04
Vacuum packed can with re-sealable lid. Tasty treat.

CONVERSATION HEARTS
Kresge's Sale Price 67¢
Candy hearts with imprinted messages.

DOUBLE KNIT POLYESTER
Our Reg. 1.96 Yd.
2 Yds. $3
4 Days Only
Fashion a new wardrobe from this polyester double knit crepe in colors fresh and new as spring! It's machine-washable and dryable and needs no ironing. 58"-60" wide. Save at Kresge's!

CANNON® TOWELS
Our Reg. 1.27
Hand Towel 15x25" 99¢
Our Reg. 2.27
Bath Towel 22x42" 1.77
Bath-brighteners in bold colors. Fringed, jacquard-weave sheared cotton/polyester terry.
Our Regular 74¢, 12x12" Washcloth, 63¢, Each.

AFRICAN VIOLETS
Kresge's Sale Price 1.27
Bud n bloom plants in many varieties. 3" pot.

Thurs., Fri., Sat. Only DINETTE SPECIAL
Steaming Hot Chili and Grilled Cheese Sandwich ..... 99¢

S. S. KRESGE COMPANY
Copyright © 1976 by S. S. KRESGE Company

It's a Shrimpburger burger!
It's a Fishburger burger!
New from Booth!



New **SHRIMPBURGER™ Sandwich Rounds** are a delicious change from hamburgers. Chopped morsels of real shrimp, delicately breaded and burger shaped to fit perfectly on a bun. They come frozen, four to a package, with a packet of Seafood Sauce Mix inside.

New **FISHBURGER™ Sandwich Rounds** are made from flaked ocean whitefish that's also very lightly breaded. You get a Tartar Sauce Mix with this one, and you'll love the price, too. Especially when you take advantage of the coupon below.

Cut along dotted line and save 10¢. Cut along solid line and save 25¢.

B-1-N
Save 10¢ on a package of Booth® SHRIMPBURGER™ Sandwich Rounds or FISHBURGER™ Sandwich Rounds. 10¢

10¢ off

STORE COUPON

Mr. Grocer: As our agent, redeem this coupon according to the terms of this offer. We will reimburse you for face value of this coupon, plus 5¢ handling for each coupon. Proof of purchase of sufficient stocks of Booth products to cover coupons presented must be furnished upon request. Coupon void if use is prohibited, restricted, or taxed, or if redeemed through outside agencies, brokers, etc., except where specifically authorized by Booth. Customer must pay any sales tax. Cash value 1/20¢. Redemption on other than products specified constitutes fraud. Good in USA only.
Booth Fisheries, P.O. Box 1221, Clinton, Iowa 52734.
Coupon expires January 27, 1977

25¢ Save 25¢ when you buy both.

25¢ off

B-2-N

BOOTH A CONSOLIDATED FOODS COMPANY • RESPONSIVE TO CONSUMER NEEDS

Plan To Coordinate State Higher Education Proposed

By WES ALBERS
Star Staff Writer

A university president Tuesday night proposed a plan for coordinating higher education in Nebraska that he said could "eliminate waste ... duplication and ... proliferation of academic programs."

Nebraska Wesleyan University President Vance Rogers told a legislative study committee that coordination of post-secondary education should begin with creation of a commission to oversee higher education.

But he said it would be several years before the "real hard question" of "putting teeth into this commission" could be dealt with "because I don't think other (schools) would go along (with granting the commission governing powers)."

"We labor under the illusion that we can solve all our problems in one fell swoop," he said. "I just don't believe this is possible."

In the second of a series of hearings on post-secondary education, the committee heard three hours of testimony from five administrators and two students.

The committee's study, mandated by the 1975 Legislature, will end with presentation of a plan for coordinating higher education to the 1977 Legislature.

Rogers' proposal calls for analysis of program needs, costs per student and funding resources at each of the state's public and private colleges and universities. With that information, the commission would plan higher education statewide, hopefully preventing duplication and unnecessary expense.

"At this stage, I can't say how much (power) this umbrella (commission) could have," Rogers said, indicating it would probably fall somewhere between an advisory and a governing body.

Phil Heckman, Doane College president, agreed that the commission should be created.

He also suggested legislation be passed allowing the state to contract with private universities for educational services.

"We need to clear that up in a year or two so real coordination could be possible down the pike," Heckman said.

"An analysis of cost would be revealing. Under that kind of scrutiny, I think you would find that independent colleges come in at low cost."

Union College President Myrl Manley said he was "convinced Vance's ideas are good and sound ones."

"Coordination could serve the private college in very acceptable ways in many instances ... we've probably only touched the periphery of what coordination could do in some areas."

For example, Manley said, Union College now sends some students to the University of Nebraska-Lincoln for courses it doesn't offer.

NWU provost Fred Blumer said he hopes coordination "doesn't develop in a way that destroys the essential collegiate nature of post-secondary education.

"Post-secondary education is always going to be inefficient in a certain sense because it's designed to allow a variety of opinions," he said

'Good Airs' Protecting It

Buenos Aires, Argentina (UPI) — This South American capital has installed the first of a series of environmental contamination gauges to measure air pollution

The city's name means "good airs," but it has long been plagued by contamination from apartment house incinerators, industrial fumes and diesel exhaust from thousands of buses clogging the streets.


There's New Hope For Your
Kitchen and Bath with a new COUNTER & FLOOR
Show room
Call Dale Nelson
489-3777
free estimates gladly given
Nelson TILE & CARPET
40th & Randolph

License Mailings Bog Down

If you've mailed in your money for car or truck license plates and haven't received the plates yet, don't be alarmed.

The county motor vehicle department, swamped with work, is just behind on the mailings, said division head Wilbur Staberg.

Even with extra part-time help and work on Saturdays, and evenings, the motor vehicle crew is only caught up to mail received by Jan. 7, he explained.

The plates will be coming, Staberg said. But it could take at least four weeks from the time you mailed the money until you receive your plates.

Omaha Bank Must Close Branch

St Louis (UPI) — The 8th U.S. Circuit Court of Appeals Tuesday reversed itself and ordered Omaha National Bank to close a branch facility across the street from the main bank.

The court ruled in a suit filed by a group of other Omaha banks, which lost its case in U.S. District Court in Omaha and lost the first appeal before a panel of the appeals court last August.

The entire appeals court later heard the case and announced in its 6-2 decision that "Omaha National Bank is violating applicable federal law by operating three detached banking facilities."

Omaha National, located in the 30-story Woodmen Tower Building in downtown Omaha, has two outlying branches which, the court agreed, are legal. However, another facility for walk-up and drive-in customers is operated across the street from the main bank.

The law allows Omaha National to have two branches, and the bank had argued the facility across the street is not a branch but an extension of the main bank. The court said, however, the facility across the street is not attached to the bank except by pneumatic tube and is separately staffed with its own telephone number.

Chief Judge Floyd R. Gibson, writing for the majority, said, "Omaha National has extended its operation beyond permissible bounds. The term branch bank at the very least includes any place for receiving deposits or paying checks or lending money apart from the chartered premises."

Judge William H. Webster said in a dissenting opinion the facility across the street does not give Omaha National access to customers in any other neighborhood and does not give the bank a "competitive advantage in securing customers."

The victorious plaintiffs in the case are Douglas County Bank, First National Bank of Omaha, Packers National Bank, First West Side Bank of Omaha, Southwest Bank of Omaha, North Side Bank, First Westroads Bank, Bank of Millard and Nebraskans for Independent Banking.

Handicapped Ed Amendment Plan To Be Reviewed

The Nebraska Department of Education special education section has completed a draft of the amendment to its state plan for the handicapped, required under Title VI-B, Education of the Handicapped Act (EHA).

The amendment may be reviewed in the Title VI-B, EHA office, 233 S. 10th, beginning Feb. 3. It will be on review for 30 days for anyone interested in submitting comments. Written comments must be submitted by March 3.

Draft copies of the amendment will be sent to all 19 educational service units and all offices of county school superintendents.

County Rejects Assault Claim Of Jail Inmate

The Lancaster County Board Tuesday rejected a $20,000 claim filed by a man who was allegedly assaulted while an inmate in the County-City jail.

Gerald R. Hohmeier, of Adams Rt. 1, filed the claim against city and county governments, after he was allegedly assaulted by another jail inmate in his cell, Feb. 22, 1975.

The claim included $2,800 in medical, dental and hospital expenses for injuries Hohmeier received during the incident.

The City Council had earlier denied the claim.

The county attorney's office advised the board that the man was a city prisoner and was assaulted by a city prisoner. In addition the county does not run the jail, but merely pays a per diem rate for county prisoners housed there, the attorneys office said.

The claim filing procedure is normally the first step leading to a civil case in District Court.

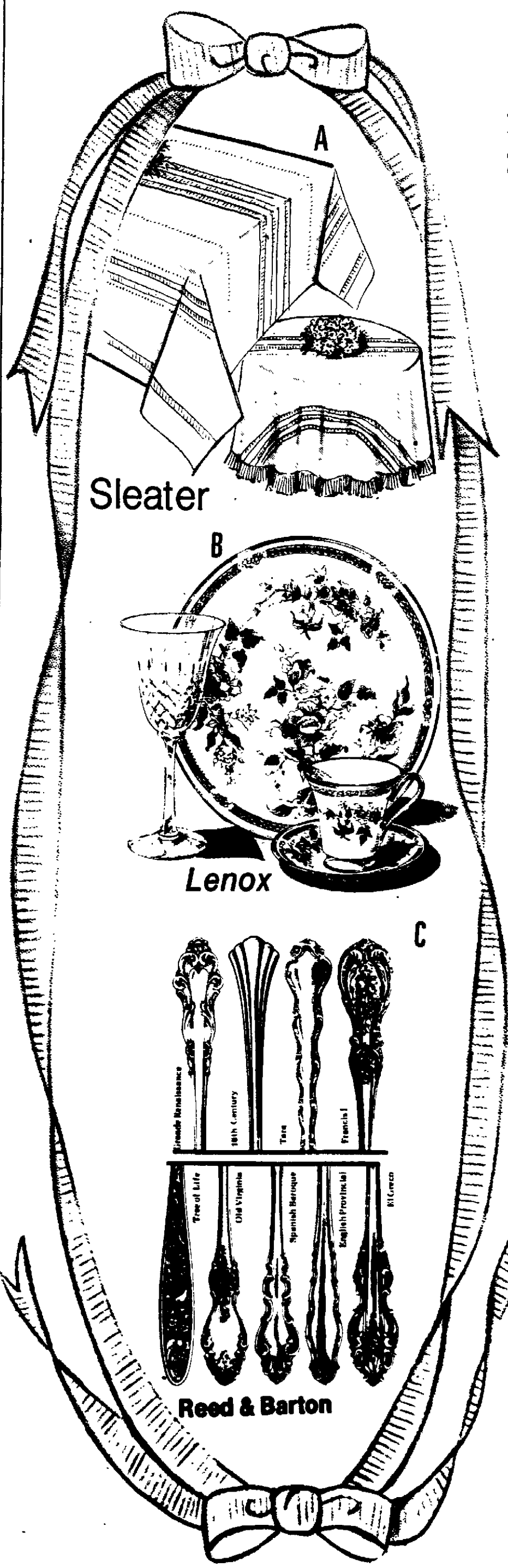
Group OKs Texan

Washington (UPI) — Texas businessman James Hargrove was unanimously approved by the Senate Foreign Relations Committee to be ambassador to Australia.

Family Drug Stores
FILM PROCESSING SPECIAL
VIP BORDERLESS SILK FINISH PRINTS
KODACOLOR ORIGINAL ROLL PROCESSING
$1.99 12 EXP ROLL $2.99 EXP ROLL
QUALITY · DEPENDABILITY · VALUE
(NO FOREIGN FILM)
Offer Good Thru Tues. Feb. 10, 1976
Family DRUG
48th & Van Dorn 488-2375
70th & A 489-3875


you'll JUMP at these
Fantastic Sale Prices on WOMEN'S SHOES
We're emptying our pouch to make room for New Spring Merchandise
SPORTS • CASUALS • DRESS SHOES
ALL FIRST QUALITY
Values to $20
$3-$5-$7
Fantastic Prices on FALL & WINTER HANDBAGS
Values to $15.99
now... $2 and up
Barkers
BEAUTIFUL SHOES
1107 "O" Street
DON'T MISS THIS SALE!!

Miller & Paine
Romantic Reminiscence



All 1976 brides, bridegrooms, families and friends are invited to attend this presentation of Miller's many fine bridal services.

Thursday, Feb. 5, Friday, Feb. 6, and Saturday, Feb. 7 Fourth Floor auditorium, Lincoln Center Store.

REGISTER FOR VALUABLE DOOR PRIZES!

Thursday at 7 p.m. . . .

A bridal fashion show featuring the latest in ensembles for the bride, members of the bridal party and mothers-of-the-wedding. Exquisite gowns from Miller's Bridal Salon will be modeled with Mrs. Fran Fiala, Miller's Fashion Director, as narrator.

Friday, February 6th . . .

Consult with Miller's Bridal Consultant, Miller's Bridal Gift Consultant and the many other experts about all your wedding plans
Invitations and paper trousseau
Wedding cake mints and nuts
Honeymoon Trousseau
Luggage
Hair styling
Home furnishings
China, crystal and silver

Saturday at 2 p.m. . . .

attend "The Wedding Reception and the First Home, Circa 1976" . . . Mrs. Pat Mosley, Bridal Gift Consultant and Mr. Barton Johnson, Coordinator of Interior Designers, will feature total coordination for the bridal couple's first home. A wedding cake and other gourmet delights from Miller's own kitchens will be served from a beautifully appointed table.

Also . . .

You may register for a chance to win one of many valuable door prizes

Plus . . .

There will be a display of gifts for the attendants, ushers and others who assist at the wedding . . . room groupings of furniture, enhanced by arrangement of the finest silver, china, crystal and linens.

Flower arrangements are designed by Tyrell's.

For a beautiful table . . . start with lovely linens "Courtrai"

A. Permanent press, soil-releasing 100% Courtauld's Fibro® rayon tablecloth. The satin-like bands and intricate weave motif add the right touches to make this one of our outstanding, most called for table linens. Choose in sizes from 52" square to 120" oval. Nine fashion colors. Priced from 8.50 to 22.00.

Linens, all stores

Pick the freshest flowers for your table . . . "Morning Blossom" by Lenox China

B. Luxuriant blooms in quite pinks, blues and yellows are surrounded by an aqua and green border, rimmed in precious 24-karat gold . . . that's "Morning Blossom". $40 for a 3-piece place setting or $60 for the 5-piece place setting. "Evening Star" crystal is featured with "Morning Blossom". Also crafted by Lenox and priced 14.75 per stem or 44.25 for 3-piece place setting.

China, all stores.

Sterling Flatware Sale by Reed & Barton 20 to 25% off

C. 25% off 12-piece starter Sets and 20% off all open stock! Offer is on 17 active patterns. 9 are shown here. The 12-piece starter sets consist of three 4-piece place settings . . . at 25% off. Or, fill in your place settings now buy buying pieces from open stock at 20% off.

Silverware, all stores

OPEN 10 TO 9 THURSDAY ALL STORES

NEWSPAPERARCHIVE®
NEWSPAPERARCHIVE®

Martin Estate Assets May Not Cover Claims

The estate of philanthropist and businessman Bennett S. Martin may not have sufficient assets to pay all the claims, according to court testimony presented Tuesday.

"Investigation and analysis of the principal assets of the estate . . . indicated that the stock of said corporations held by the estate do not have the value previously indicated, and there could be insufficient assets to pay all the claims," reads a statement filed by First National Bank & Trust of Lincoln.

The bank asked that it be allowed to withdraw as administrator of the estate on the grounds of conflict of interest.

The bank also has claims against the estate and "the interests of one or more of the beneficiaries are adverse to the interest of the bank," the statement said.

Lancaster County Judge Ralph Slocum granted the request Tuesday and appointed attorney Sidney Sweet as administrator.

Sweet, attorney for the estate, said the total value of the estate and the total amount of claims pending against it are unknown.

A statement filed by the bank indicate that claims totaling more than $1,346,000 were originally filed against the estate.

In addition a claim for more than $1 million was filed after the filing deadline by Metropolitan Life Insurance Company.

In the contingency claim the company contends that Martin guaranteed $1,668,075 on a more than $3 million mortgage note held by Metropolitan for the Hilton Hotel property.

The guarantee payment would take effect only if the mortgage payments were in default.

This claim is still pending in county probate court.

Martin, who died last year, was elected to the City Council in 1955 and was appointed mayor 14 months later. He was elected mayor in 1957 and served a two-year term.

He contributed to many public improvements in Lincoln including the Bennet Martin Library, the YMCA and YWCA, the Children's Zoo, the Junior Golf Course and Clark Jerry Memorial Manor.

He died in January 1975, at age 70.

Court Asked To Clear Up Hotel Agreement

A local businessman has asked the court to interpret an agreement relating to the Hilton Hotel in a suit filed Tuesday in Lancaster County District Cout.

Wayne Kingery, vice president and secretary of Kingery Construction Company, has filed the suit aginst Balcor Realty Investors LTD-74, owners of the Hilton Hotel, and Bennett T. Martin and Dorothy B. Martin.

The guarantee agreement stems from the sale of the Hilton Hotel property to Balcor Realty.

When former owners of the Hilton, H-H Inc., sold the property to Balcor Realty, the corporation members, including Kingery and the Martins, signed an agreement guaranteeing Balcor Realty $190,000 annual cash flow from the hotel for two years, according to the suit.

Balcor Realty has demanded $190,288.19 for 1975 under the guarantee agreement, according to the suit.

Kingery contends in the suit that certain figures used by Balcor Realty and interpretations of the guarantee agreement are erroneous and illegal.

Specifically he alleges that the expenditures by the Hilton Hotel Corp., which manages the hotel, were grossly in excess of the submitted budget, particularly for general administration, advertising, business promotion, repairs and maintenance.

The suit also alleges that the Hilton Hotel Corp. did not conduct proper management or supervision during the year.

In addition, Kingery contends in the suit that he has no obligation for any of the money owed under the guarantee agreement because of a later indemnity agreement, signed by the Martins.

In this agreement, the Martins agreed to assume any liability for the guarantee as part of the payment for construction work by Kingery Construction Company, according to the suit.

The suit alleges that the Martins are the ultimate parties responsible for the guarantee obligation.

Status Of Women Board Will Meet

The Nebraska Commission on the Status of Women will meet Feb. 25, it was announced Monday.

The agenda for the meeting includes approval of a new vice chairman.

In addition, Connie Clark, public information director for the Lincoln Council on Alocholism and Drugs, will speak to the commission.

The meeting will be held at the Governor's Mansion.

Cause Of Blaze In Wahoo Still Being Sought

Lincoln Star Special

Wahoo — An investigator from the state fire marshal's office Tuesday continued to seek the cause of a blaze destroying a building in the business district Monday night.

The large wooden building was a total loss, according to E. H. Patzloff of the Wahoo Police Department and a member of the city's volunteer fire department.

Owned by Douglas Simonson of Wahoo, the building housed the Ballard Machine Shop and a storage area for Helstar Corp. In addition, Simonson was in the process of opening an antique and floral shop on one side of the building.

Simonson and his brother, Joe, were working in the building when the fire was discovered.

Wahoo firemen, aided by firefighters from Mead, were able to keep the flames from spreading to nearby buildings.

Police Investigating $600 Stereo Theft

Lincoln police are investigating the theft of more than $600 worth of stereo equipment and miscellaneous items from an apartment occupied by Duane E. Lutje, 33, at 2765 W.

Lutje told police that among the items taken early Monday were a Sony reel-to-reel tape player, amplifier, two speakers, several tapes, a brown billfold containing a driver's license, Bankamericard and cash; and five cans of beer.

Firm To Manage LTS 'Good Deal'

A proposal to hire a management firm to run the Lincoln Transportation System seems to be on the right road as far as the City Council is concerned.

Council members indicated Tuesday they will approve an $83,000 a year contract with ATE Management and Services Co. of Cincinnati.

Federal funds probably will pay for half the management fee, while state funds may be available to pay another fourth of the $83,000.

With other governmental agencies picking up three-fourth's the cost, Councilman Max Denney said, "This sounds like a good deal to me."

3-Year Term Proposed

Under the proposed agreement, the city would hire the ATE firm for three years. The company operates bus companies in 27 cities, including Kansas City, Baltimore and Minneapolis-St. Paul.

Discussion of the contract came during a meeting with ATE senior vice president Housten Ismael and ATE associate David Hines. No official action was taken, but the lawmakers hinted they will officially approve the contract in several weeks.

Ismael said it would only take several weeks after that contract approval for ATE to send in a manager and planner.

For the monthly $6,716 check, the company would supervise transportation planning and operations, equipment selection, routes, schedules, fare structures, budgeting, employe training and labor relations.

Board Favors Contract

The LTS Advisory Board recommended in January that the city approve the contract. The LTS Board said it has been unable to find a qualified applicant to fill the vacant manager's position. Former LTS manager Dick Frank resigned in September to take another job.

Lack of trained personnel to run bus systems is a nationwide problem, Denney said, which he said is one reason why management companies have become successful. The ATE company has been in business since 1971.

When Mayor Helen Boosalis asked if the council had any reservations about hiring the company, Denney replied, "What's our choice? We're in a corner and can't get out."

Heritage League Aids Blood Bank

The Heritage League will present an $1,800 check Thursday to the Community Blood Bank for the purchase of a blood storage refrigerator.

The check represents proceeds from ticket sales for the league's Holiday of Trees which was seen by approximately 1,500 people last December.



"bye-bye" SALE

Goodbye and good riddance to overstocks, buyers' goofs and one-of-a-kind items. Here's a sampling of the bargains. . .

Downtown & Rathbone Village

Toboggans, Sleds ..... save one-fourth
Converse Jogging Shoes, blue or gold suede uppers, Reg. $24.95 ..... $19.95
Selected Ski Poles, quick release, Reg. $16.95 ..... now $11.95
Selected Men's & Ladies' Ski Parkas, Reg. $37.50 & up ..... now $19.99 & up

Downtown only

Assorted Table Tennis Tables & Tops ..... save one-fourth
Selected Baseball Gloves, famous-maker ..... save one-fourth
Selected Golf Shoes, Reg. $36.00 ..... now $27.95
(1) Ektasound Projecter with Case, Reg. $234.50 ..... now $169.95
Zip Cameras ..... $12.95 (+ $3 roll of film free)
(1) (Used) 16 mm B & H 70-DR Camera, with lenses, tripod, case ($800 value) $350
Junior Polyester Sleeping Bags, Reg. $9.98 ..... now $5.98
Selected Men's Ski Underwear, Reg. $6.50 ..... now $4.99
Ski Safe® (Locks), Reg. $5.00 ..... now $1.99
Group of Mountain House Freeze-Dried Food ..... save one-third to one-half
Metal Match Kits & Accessories ..... save one half
B-B Guns, Reg. $14.95 & $18.88 ..... $11.88 & $14.98
Foul-Weather Suits, small sizes, Reg. $10.98 ..... now $5.50
Assorted Hunting Hats & Caps ..... save one-half & more
Selected Gun Cases ..... save one-half
Selected Gun Racks, including auto & truck ..... now $1.00 & up
Hunting Vests ..... save one-fourth
Assorted Fishing Lures ..... save one-half
(2) Jetco Fish Locaters, Reg. $99.95 ..... now $69.95
Ice Skates ..... save one-fourth

Rathbone Village only

Kids' Turtlenecks, Reg. $9.00 ..... now $5.99
Selected Giftware, including artificial fruits & flowers, candles, 1975 B & G or Hummel Mother's Day plates, placemats & napkins, etc. ..... save up to one-half & more
Assorted Barometers & Thermometers ..... save one-half
Junior Parkas, Reg. $24.99 & $49.50 ..... $14.99 & $39.50
Junior Ski Sweaters, Reg. $14.95 ..... save one-half

Lawlor's

Downtown (1118 "O"): Weekdays 9:30-5:30, Thurs. 'til 9

Rathbone Village (32nd & South): 10-6, Tues. & Thurs. 'til 9. Sun. 11-4

Entire stocks not included.
All items subject to prior sale.
No gift wrap on sale items.

Don't forget to count the extra savings of Blue Stamps, at Lawlor's!

Especially for "Brown Baggers"

COLOR

$1.00 REFUND

on Cold Cuts from John Morrell, "The Great Ham Maker"

Just send five face labels from any John Morrell Cold Cuts to John Morrell, "The Great Ham Maker," and he'll send you $1.00.

John Morrell always brings you great flavor and freshness! In Bologna, Salami, Chopped Ham and many other varieties.

And now John Morrell brings you great economy, too! First, he offers a $1.00 refund when you send him five face labels from John Morrell Cold Cuts.

Then, just to make sure you get started right, he offers 10¢ off with the coupon below on your first package.

Flavor. Freshness. Economy. No wonder so many "Brown Baggers" love John Morrell Cold Cuts.

You will, too. Try them and see for yourself.



John Morrell, Refund Offer
P.O. Box NB 761
El Paso, Texas 79977

Dear "Great Ham Maker":

Enclosed are my 5 face labels from John Morrell Cold Cuts. Please send me my $1.00 refund.

NAME _____

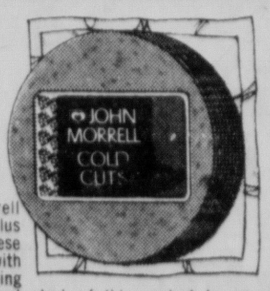
ADDRESS _____

CITY _____ STATE _____ ZIP _____

(Limit one per family). Offer expires June 30, 1976.



10¢ OFF
on any package of John Morrell Cold Cuts



TO GROCERS: You are authorized as our agent to redeem this coupon for 10 cents with the purchase by a consumer of any package of John Morrell Cold Cuts. We will pay you 10 cents plus 5¢ handling charge for each of these coupons redeemed in accordance with the terms of this offer. Invoices proving purchase of sufficient stock of this product to cover coupons presented must be shown upon request. Coupons void if presented by outside agency, broker or non-retail distributor or where its use is prohibited, restricted or taxed. Sales tax must be paid by consumer. Cash redemption value 1/20¢. Offer good only in U.S.A. Offer expires 6 months after issue date. Mail coupons to JOHN MORRELL & CO., P.O. Box 1512, Clinton, Iowa 52734.

76-02-018-01-02

"KEEP UP THE GOOD WORK JOHN"

Beatrice Home Figure Of 700 Said Realistic

By DON WALTON
Star Staff Writer

State officials expect the long-term population of mentally retarded residents at the Beatrice State Home to level off between 600 and 700, the Legislature's Appropriations Committee was told Tuesday.

That figure compares to a current population of 1,000 and the goal of 250 mentioned in a proposed settlement agreement between parties in a recent Omaha lawsuit over mental retardation care.

However, the final decree in that U.S. District Court case issued by Judge Albert Schatz established no inflexible maximum figure on future population at Beatrice.

A panel of experts has been assigned the task of preparing a plan for implementation of the court order providing for transfer of more mentally retarded persons from institutionalized care to community programs.

Deadline April 13

Its report is due by April 13, and will point the way toward future population figures at Beatrice.

Jerry Griepentrog, program director at Beatrice, told senators that he believes a long-term population figure between 600 and 700 is "realistic."

If the state doubles its current outflow of residents, he said, the institution could be reduced from 1,000 to 775 in three years.

Gov. J. James Exon's 1976-77 budget contains $1 million in funding to transfer 100 persons into community care programs during the next fiscal year.

Griepentrog guessed that between 200 and 250 residents could be adequately cared for in community programs now if "money and space" were available.

800 Severely Retarded

About 800 of the residents at Beatrice are categorized as severely or profoundly retarded and in need of institutionalized care.

Patricia Crawford of Lincoln, Nebraska chapter president of the Mental Retardation Association of America, told senators that careful reading of the court decree indicates that "you can forget about the figure of 250 forever."

In that decree issued last autumn, Schatz wrote: "It goes without saying that this court will not allow a plan which sets an arbitrary resident population such that individuals who require the care and supervision of the Beatrice State Home will be deprived of that care and supervision."

$2.4 Million Proposed

Tuesday's discussion of population figures centered around a bill, introduced by Sen. George "Bill" Burrows of Adams, which would provide $2.4 million over the next two years to construct more cottages for residents at Beatrice.

Ninety-six residents are already housed in newly constructed cottages at the facility.

With a long-term population of more than 600 in view for Beatrice, Burrows said, it will be necessary to either renovate and air condition some existing facilitites or build new cottages for the residents.

Some $3.8 million in federal medicaid funds for the institution are in jeopardy if new construction or renovation is not approved, Griepentrog said.

The institution now has only 286 accreditable beds, he said. Thirty-two more can reach required standards with minor renovations.

650 Need Renovation

That leaves housing for 650 in need of extensive renovation, he said.

The committee held the bill, LB829, for later action.

Also held were two proposals sponsored by Sen. Loran Schmit of Bellwood.

LB927 would appropriate $750,000 to acquire the defunct John F. Kennedy College campus at Wahoo for use as a state veterans home.

LB798 would appropriate $165,000 to contract with Cornell University and the University of Pennsylvania to educate about 10 Nebraska students in veterinary medicine.

Nebraska now pays almost $390,000 to six other institutions to provide an education for 81 students at their colleges of veterinary medicine.

With Schmit's bill, he said, slots for new students in 1976-77 could be increased from about 30 to about 40.

Measure Lets Funeral Director Remove Eyes

The Legislature's Public Health and Welfare Committee Tuesday voted approval to a bill allowing funeral directors to remove the eyes of dead persons who had agreed to make anatomical donations.

Currently, only physicians can extract the eye from a dead body for transplant.

The bill, LB764, introduced by Utica Sen. Douglas Bereuter, also eliminates the next of kin's right to revoke a donor's permission to give eyes and kidneys.

Funeral directors would have to complete a course in eye removal and be certified before they could perform the operation.

The committee took no action on a bill allowing persons to indicate on their drivers license whether they wish to be donors of organs.

The committee wanted to check on the wording of the bill, LB734, before sending it to the floor.

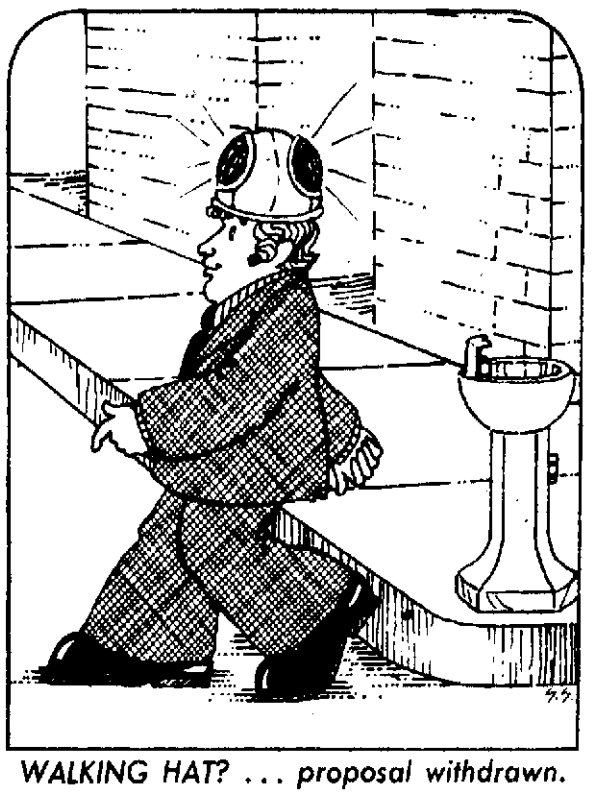
The committee also approved Kearney Sen. Ron Cope's LB742 to exempt recreational vehicles manufactured in Nebraska to be sold out of state from inspection fees.

"Focus" is the big entertainment section in the "Sunday Journal and Star."

Legislative Calendar

By The Associated Press
29th Legislative Day

Passed LBs 30, 30A, 180, 180A, 310, 641, 651, 713
Advanced from general file, LBs 649, 629
Advanced from select file LB635 and 413
Introduced LBs 994 and 995.
Withdrew LB653.
Committees:
Education — Heard and held LBs 726, 758, 760
Revenue — Heard and Held LB919, 888; Killed LBs 720, 725
Banking — Heard and held LBs 916, 930, 943
Public Health and Welfare — Killed LB159, amended and advanced LB742 and LB764, held LB734.



WALKING HAT? . . . proposal withdrawn.

Amendment Is Attached To Bicycle Reflector Bill

The Legislature adopted an amendment to a bill Tuesday that would require retailers to put reflectors in the spokes of new bibycles, but would remove penalty provisions for riders who have no reflectors on their bikes.

Waverly Sen. Jerome Warner's amendment was adopted on a vote of 22-15. The amendment was added to Newman Grove Sen. Tom Kennedy's LB628, which would have repealed the state's current bicycle reflector law. The Legislature adjourned for the day without giving the bill first round approval.

At one point in the debate, Lincoln Sen. Wally Barnett offered an amendment which would have required pedestrians crossing streets to wear helmets equipped with a rotating warning light. He withdrew the amendment before it came to a vote.

"I took quite a lot of heat over the bill we passed last year," said Alliance Sen. Leslie Stull, suggesting that the law be repealed.

The current law, which went into effect Jan. 1, requires bike riders to have special reflective tires.

Omaha Sen. John Cavanaugh said it was strange that the Legislature wanted to require bicycles to have reflectors but did not require brakes. "I think we are trying to sell reflectors," Cavanaugh said.

Bills Introduced

By The Associated Press

Bills introduced in the Legislature Tuesday:

LB944 — Provides additional retirement benefits to some Omaha school employes.
LB995 — Clarifies statutes on school of fine arts at University of Nebraska.

Bill Gives Board Flexibility To Vary State Tax Cushion

By The Associated Press

The Legislature passed a bill Tuesday that is designed to allow some flexibility in the setting of state tax rates, with most "aye" votes cast in hopes of holding down taxes.

State senators passed LB651 by a 33-15 vote, giving the State Board of Equalization and Assessment authority to set the tax overlevy as low as 3% or as high as 7%.

If Gov. J. James Exon signs the measure, the flexible overlevy system will be in effect when the Board of Equalization meets this spring and again next fall to deal with tax rates.

The overlevy is designed to provide a cushion in the state treasury, though it is neither a required reserve nor a minimum balance.

It is actually an excess tax levy added to the amount called for in the state's annual budget.

Had the flexible overlevy been in effect when the Board of Equalization met last November, the low of 3% would have required an excess of $11 million in revenue while the high of 7% would have required an excess of $27 million.

At that time, due to action in the special legislative session, the floating overlevy was 2-3% and the board chose 2%, for an excess tax levy totaling almost $8 million in revenue.

Before last year's special session action, the overlevy was 5%.

State tax rates for 1976 are 2.5% on sales and 15% of the federal liability on income.

Because each percentage point of income tax raises about $10 million, the overlevy could make a difference in the income tax rate.

Because the state income and sales taxes must raise approximately equal amounts, an income tax in the 16 to 17% range could also trigger a sales tax increase to 3%.

Though many senators voted for LB651 in hopes of avoiding such increases due to a high overlevy while still hoping to provide some cash flow cushion, Waverly Sen. Jerome Warner was not with them.

Warner told his colleagues during earlier floor debate that the overlevy doesn't determine tax rate levels, but legislative appropriations do.

Omaha Teachers' Pensions Are Subject Of Late Entry

State senators Tuesday allowed introduction of a bill designed to increase pension benefits of Omaha teachers 20%.

Legislators voted 31-0 to allow late introduction of LB994, which would require $93,000 annually from teachers in contributions and the same amount from the Omaha school system.

Teachers would contribute an additional .15% on salary up to $7,800 and .25% on higher amounts of annual pay.

Omaha Sen. Glenn Goodrich said although the bill would cost the state nothing, it is necessary because state statutes govern retirement systems.

Senators also approved introduction of a bill specifying that the University of Nebraska is allowed to have a college of fine arts. Through an error, reference to the college was omitted from current legislation.

The bill, LB995, was introduced on a 32-0 vote under sponsorship of the Education Committee.

Soil Survey Aid Measures Pass

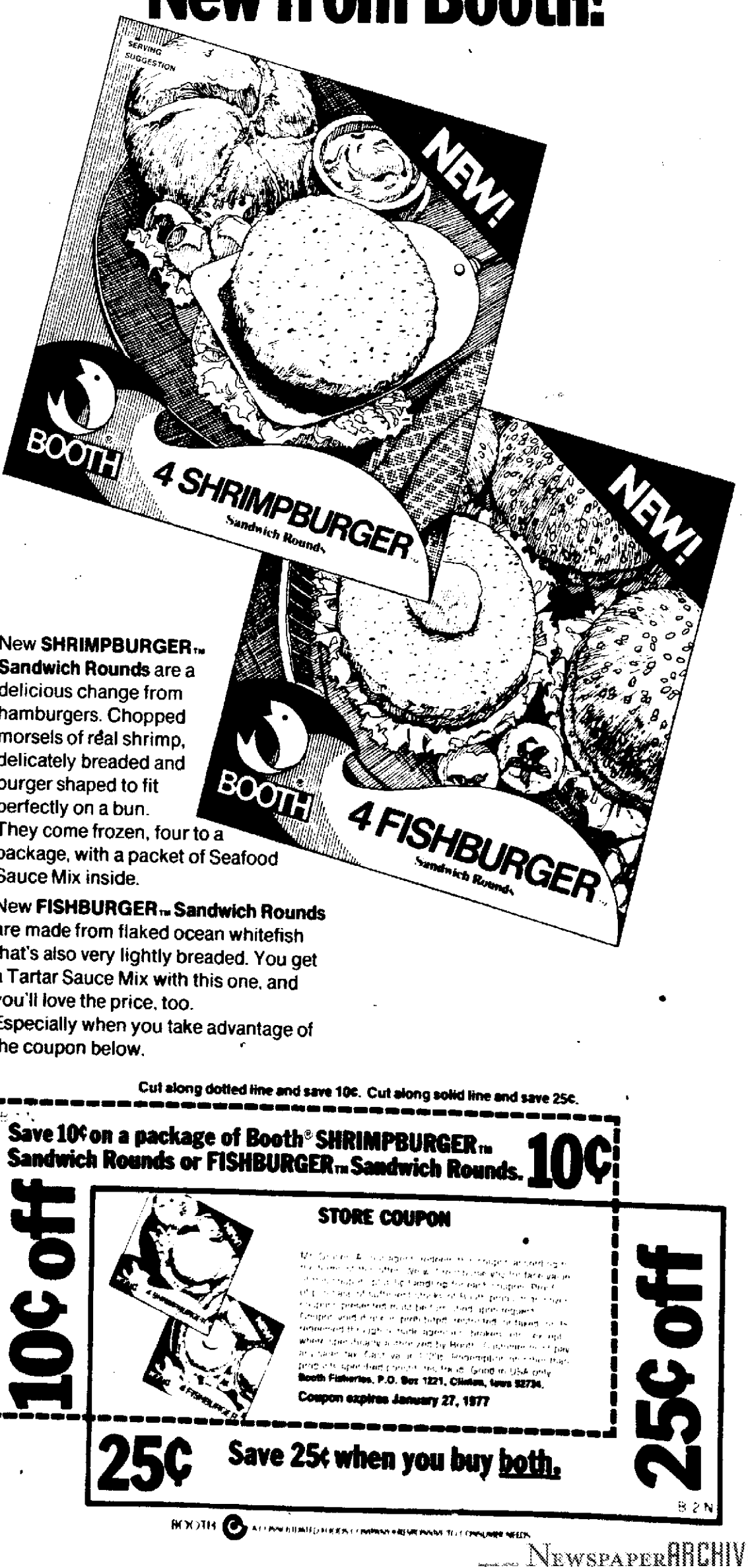
The Legislature Tuesday passed bills to speed up soil surveys.

Under LB180A and LB180, passed on votes of 36-8, the Legislature would give $85,715 in state funds to aid in federal soil survey programs. The intent of Speaker Jules Burbach's bills is to complete the soil surveys in Nebraska in about a dozen years. The surveys are used for determining property taxes and for other purposes.

KRESGE'S
WED.-THURS.-FRI.-SAT. ONLY

Copyright © 1976 by S. S. KRESGE Company
S. S. KRESGE COMPANY

It's a Shrimpburger burger!
It's a Fishburger burger!
New from Booth!



New **SHRIMPBURGER™ Sandwich Rounds** are a delicious change from hamburgers. Chopped morsels of real shrimp, delicately breaded and burger shaped to fit perfectly on a bun. They come frozen, four to a package, with a packet of Seafood Sauce Mix inside.

New **FISHBURGER™ Sandwich Rounds** are made from flaked ocean whitefish that's also very lightly breaded. You get a Tartar Sauce Mix with this one, and you'll love the price, too. Especially when you take advantage of the coupon below.

Cut along dotted line and save 10¢. Cut along solid line and save 25¢.

10¢ off

Save 10¢ on a package of Booth® SHRIMPBURGER™ Sandwich Rounds or FISHBURGER™ Sandwich Rounds. 10¢

STORE COUPON

Booth Fisheries, P.O. Box 1221, Clinton, Iowa 52734.
Coupon expires January 27, 1977

25¢ Save 25¢ when you buy both.

25¢ off

B2N

BOOTH

NEWSPAPERARCHIVE®
NEWSPAPERARCHIVE®

Market's Gain Slight

NEW YORK (AP) — The stock market struggled to a slight gain Tuesday against a steady current of profit taking.

The Dow Jones average of 30 industrial stocks, after showing a mild loss for most of the day, managed to close up 1.26 at 972.61.

Gainers outnumbered losers by about a 9-5 margin among New York Stock Exchange-listed issues.

Big Board volume climbed to 34.08 million shares, the 8th largest total on record at the exchange. On Monday turnover fell to an even 24 million shares in activity curtailed by a winter storm in the New York area.

Brokers said the market was drawing support from a continued flow of bright fourth quarter corporate earnings reports.

A Wall Street Journal survey published Tuesday morning noted that corporate profits had shown their first year-to-year gain of 1975 in the fourth quarter, raising hopes for a strong showing this year.

A restraining influence cited by analysts was the leveling off of some key interest rates in the past few days.

Wall Streeters pointed out that some traders were continuing to cash in profits on the belief that stock prices were due for a near term period of retrenchment.

OVER THE COUNTER SECURITIES

Quotations for the NASD are representative inter-dealer prices as of approximately 10 a.m. Tuesday. Inter-dealer markets change throughout the day. Prices do not include retail markup, markdown, or commission.

STOCK	Bid	Asked
AlexAlex	33⅞	34⅜
Am Beef	2⅜	2¾
AmNtBk	9½	10½
CarPaper	10¾	11¾
CTUS⅝pf	12½	
⅝2 55pf	27½	
¼34¾⅝pf	23¼	
¼4 72⅝1pf	23	
¼4 72⅝2pf	23	
ConGnIns	5	6
ContCare	6	7
ContWest	2⅞	3⅜
ElhaSys	4	4½
1stGrtW	4⅛	5
1stNtLin	34½	35¼
1stNtNeb	22	
FrelNtBk	12	12¾
FrelSt	12¼	
GateBk	25½	27
GlOvid	9½	10¼
HstCtyNt	6½	7½
HugGasTr	11¼	11¾
HwkIBk	10	10⅜
Hygain	13½	14¼
IaSoUt	24⅜	25⅛
KearNtBk	9½	10¼
KnGs$5pf	49	50
LfInvInc	5	5½
LinBkE	5¾	
LinBkSo	10¾	
LinTel	25½	26½
⁷⁵%pf	59	
MadFds	n.a.	n.a.
MadFdWts	n.a.	n.a.
MCICom	1⅞	2⅛
MidConInd	3½	4
MirRec	4	4½
MorrisInd	n.a.	n.a.
MutOmGr	4.41	4.79
NBCCo	12¼	13¼
NielsenA	22⅜	22⅞
NielsenB	22½	23
NoPStBk	6¼	6⅝
NWPubSv	18¾	19¼
OmNtCo	15½	17½
PaceSet	5¾	6¼
RusStov	16	16¾
SpeidNs	17½	18¼
UnivMtg	12¾	13¾
Valmont	18¼	19
WasNGas	12	12½
YelFtSys	39¾	40½
Yonkers	23½	25½

BONDS			
CTU4¾cv87	74	78	
DaDoc9¾s'83	101		
DivRet8⅝85	87		

BOND	Bid	Asked
⁷⁵⁄₁₀6pf	92	
⁷⁵⁄₁₀7pf	92	
⁷⁵⁄₁₀8pf	94	
⁷⁵⁄₁₀9pf	94	
⁷⁶⁄₁₀1pf	94	
⁷⁶⁄₁₀2pf	94	
⁷⁶⁄₁₀3pf	94	
⁷⁶⁄₁₀4pf	94	
⁷⁶⁄₁₀5pf	94	
⁷⁶⁄₁₀6pf	94	
⁷⁶⁄₁₀7pf	94	
⁷⁶⁄₁₀8pf	94	
⁷⁶⁄₁₀9pf	94	
⁷⁷⁄₁₀1pf	94	
⁷⁷⁄₁₀2pf	94	
⁷⁷⁄₁₀3pf	94	
⁷⁷⁄₁₀4pf	94	
⁷⁷⁄₁₀5pf	94	
⁷⁷⁄₁₀6pf	94	
⁷⁷⁄₁₀7pf	94	
⁷⁷⁄₁₀8pf	94	
⁷⁷⁄₁₀9pf	94	
⁷⁸⁄₁₀1pf	94	
⁷⁸⁄₁₀2pf	94	
⁷⁸⁄₁₀3pf	94	
⁷⁸⁄₁₀4pf	94	
⁷⁸⁄₁₀5pf	94	
⁷⁸⁄₁₀6pf	94	
⁷⁸⁄₁₀7pf	94	
⁷⁸⁄₁₀8pf	94	
⁷⁸⁄₁₀9pf	94	
⁷⁹⁄₁₀1pf	94	
⁷⁹⁄₁₀2pf	94	
⁷⁹⁄₁₀3pf	94	
⁷⁹⁄₁₀4pf	94	
⁷⁹⁄₁₀5pf	94	
⁷⁹⁄₁₀6pf	94	
⁷⁹⁄₁₀7pf	94	
⁷⁹⁄₁₀8pf	94	
⁷⁹⁄₁₀9pf	94	
⁸⁰⁄₁₀1pf	94	
⁸⁰⁄₁₀2pf	94	
⁸⁰⁄₁₀3pf	94	
⁸⁰⁄₁₀4pf	94	
⁸⁰⁄₁₀5pf	94	
⁸⁰⁄₁₀6pf	94	
⁸⁰⁄₁₀7pf	94	
⁸⁰⁄₁₀8pf	94	
⁸⁰⁄₁₀9pf	94	
⁸¹⁄₁₀1pf	94	
⁸¹⁄₁₀2pf	94	
⁸¹⁄₁₀3pf	94	
⁸¹⁄₁₀4pf	94	
⁸¹⁄₁₀5pf	94	
⁸¹⁄₁₀6pf	94	
⁸¹⁄₁₀7pf	94	
⁸¹⁄₁₀8pf	94	
⁸¹⁄₁₀9pf	94	
⁸²⁄₁₀1pf	94	
⁸²⁄₁₀2pf	94	
⁸²⁄₁₀3pf	94	
⁸²⁄₁₀4pf	94	
⁸²⁄₁₀5pf	94	
⁸²⁄₁₀6pf	94	
⁸²⁄₁₀7pf	94	
⁸²⁄₁₀8pf	94	
⁸²⁄₁₀9pf	94	
⁸³⁄₁₀1pf	94	
⁸³⁄₁₀2pf	94	
⁸³⁄₁₀3pf	94	
⁸³⁄₁₀4pf	94	
⁸³⁄₁₀5pf	94	
⁸³⁄₁₀6pf	94	
⁸³⁄₁₀7pf	94	
⁸³⁄₁₀8pf	94	
⁸³⁄₁₀9pf	94	
⁸⁴⁄₁₀1pf	94	
⁸⁴⁄₁₀2pf	94	
⁸⁴⁄₁₀3pf	94	
⁸⁴⁄₁₀4pf	94	
⁸⁴⁄₁₀5pf	94	
⁸⁴⁄₁₀6pf	94	
⁸⁴⁄₁₀7pf	94	
⁸⁴⁄₁₀8pf	94	
⁸⁴⁄₁₀9pf	94	
⁸⁵⁄₁₀1pf	94	
⁸⁵⁄₁₀2pf	94	
⁸⁵⁄₁₀3pf	94	
⁸⁵⁄₁₀4pf	94	
⁸⁵⁄₁₀5pf	94	
⁸⁵⁄₁₀6pf	94	
⁸⁵⁄₁₀7pf	94	
⁸⁵⁄₁₀8pf	94	
⁸⁵⁄₁₀9pf	94	
⁸⁶⁄₁₀1pf	94	
⁸⁶⁄₁₀2pf	94	
⁸⁶⁄₁₀3pf	94	
⁸⁶⁄₁₀4pf	94	
⁸⁶⁄₁₀5pf	94	
⁸⁶⁄₁₀6pf	94	
⁸⁶⁄₁₀7pf	94	
⁸⁶⁄₁₀8pf	94	
⁸⁶⁄₁₀9pf	94	
⁸⁷⁄₁₀1pf	94	
⁸⁷⁄₁₀2pf	94	
⁸⁷⁄₁₀3pf	94	
⁸⁷⁄₁₀4pf	94	
⁸⁷⁄₁₀5pf	94	
⁸⁷⁄₁₀6pf	94	
⁸⁷⁄₁₀7pf	94	
⁸⁷⁄₁₀8pf	94	
⁸⁷⁄₁₀9pf	94	
⁸⁸⁄₁₀1pf	94	
⁸⁸⁄₁₀2pf	94	
⁸⁸⁄₁₀3pf	94	
⁸⁸⁄₁₀4pf	94	
⁸⁸⁄₁₀5pf	94	
⁸⁸⁄₁₀6pf	94	
⁸⁸⁄₁₀7pf	94	
⁸⁸⁄₁₀8pf	94	
⁸⁸⁄₁₀9pf	94	
⁸⁹⁄₁₀1pf	94	
⁸⁹⁄₁₀2pf	94	
⁸⁹⁄₁₀3pf	94	
⁸⁹⁄₁₀4pf	94	
⁸⁹⁄₁₀5pf	94	
⁸⁹⁄₁₀6pf	94	
⁸⁹⁄₁₀7pf	94	
⁸⁹⁄₁₀8pf	94	
⁸⁹⁄₁₀9pf	94	
⁹⁰⁄₁₀1pf	94	
⁹⁰⁄₁₀2pf	94	
⁹⁰⁄₁₀3pf	94	
⁹⁰⁄₁₀4pf	94	
⁹⁰⁄₁₀5pf	94	
⁹⁰⁄₁₀6pf	94	
⁹⁰⁄₁₀7pf	94	
⁹⁰⁄₁₀8pf	94	
⁹⁰⁄₁₀9pf	94	
⁹¹⁄₁₀1pf	94	
⁹¹⁄₁₀2pf	94	
⁹¹⁄₁₀3pf	94	
⁹¹⁄₁₀4pf	94	
⁹¹⁄₁₀5pf	94	
⁹¹⁄₁₀6pf	94	
⁹¹⁄₁₀7pf	94	
⁹¹⁄₁₀8pf	94	
⁹¹⁄₁₀9pf	94	
⁹²⁄₁₀1pf	94	
⁹²⁄₁₀2pf	94	
⁹²⁄₁₀3pf	94	
⁹²⁄₁₀4pf	94	
⁹²⁄₁₀5pf	94	
⁹²⁄₁₀6pf	94	
⁹²⁄₁₀7pf	94	
⁹²⁄₁₀8pf	94	
⁹²⁄₁₀9pf	94	
⁹³⁄₁₀1pf	94	
⁹³⁄₁₀2pf	94	
⁹³⁄₁₀3pf	94	
⁹³⁄₁₀4pf	94	
⁹³⁄₁₀5pf	94	
⁹³⁄₁₀6pf	94	
⁹³⁄₁₀7pf	94	
⁹³⁄₁₀8pf	94	
⁹³⁄₁₀9pf	94	
⁹⁴⁄₁₀1pf	94	
⁹⁴⁄₁₀2pf	94	
⁹⁴⁄₁₀3pf	94	
⁹⁴⁄₁₀4pf	94	
⁹⁴⁄₁₀5pf	94	
⁹⁴⁄₁₀6pf	94	
⁹⁴⁄₁₀7pf	94	
⁹⁴⁄₁₀8pf	94	
⁹⁴⁄₁₀9pf	94	
⁹⁵⁄₁₀1pf	94	
⁹⁵⁄₁₀2pf	94	
⁹⁵⁄₁₀3pf	94	
⁹⁵⁄₁₀4pf	94	
⁹⁵⁄₁₀5pf	94	
⁹⁵⁄₁₀6pf	94	
⁹⁵⁄₁₀7pf	94	
⁹⁵⁄₁₀8pf	94	
⁹⁵⁄₁₀9pf	94	
⁹⁶⁄₁₀1pf	94	
⁹⁶⁄₁₀2pf	94	
⁹⁶⁄₁₀3pf	94	
⁹⁶⁄₁₀4pf	94	
⁹⁶⁄₁₀5pf	94	
⁹⁶⁄₁₀6pf	94	
⁹⁶⁄₁₀7pf	94	
⁹⁶⁄₁₀8pf	94	
⁹⁶⁄₁₀9pf	94	
⁹⁷⁄₁₀1pf	94	
⁹⁷⁄₁₀2pf	94	
⁹⁷⁄₁₀3pf	94	
⁹⁷⁄₁₀4pf	94	
⁹⁷⁄₁₀5pf	94	
⁹⁷⁄₁₀6pf	94	
⁹⁷⁄₁₀7pf	94	
⁹⁷⁄₁₀8pf	94	
⁹⁷⁄₁₀9pf	94	
⁹⁸⁄₁₀1pf	94	
⁹⁸⁄₁₀2pf	94	
⁹⁸⁄₁₀3pf	94	
⁹⁸⁄₁₀4pf	94	
⁹⁸⁄₁₀5pf	94	
⁹⁸⁄₁₀6pf	94	
⁹⁸⁄₁₀7pf	94	
⁹⁸⁄₁₀8pf	94	
⁹⁸⁄₁₀9pf	94	
⁹⁹⁄₁₀1pf	94	
⁹⁹⁄₁₀2pf	94	
⁹⁹⁄₁₀3pf	94	
⁹⁹⁄₁₀4pf	94	
⁹⁹⁄₁₀5pf	94	
⁹⁹⁄₁₀6pf	94	
⁹⁹⁄₁₀7pf	94	
⁹⁹⁄₁₀8pf	94	
⁹⁹⁄₁₀9pf	94	

LOCALLY QUOTED

Markets maintained and quoted by company rather than by security dealers.

Bridge Inv	10.16	10.26

cv convertible; e in offering; n.a. no quotations available; w with warrants; x without warrants; **real estate interest.

Lincoln Grain

Range of cash grain prices paid to farmers by country elevators in the Lincoln area as of 3 p.m.

	Low	High
Wheat No. 2	$3.21	$3.29
Corn No. 3 yellow	2.30	2.38
Milo No. 2 Cwt.	3.90	3.95
Soybeans No. 2	4.20	4.20

Omaha

OMAHA, Neb.(AP) — The Omaha Grain Exchange reported no sales Tuesday.

Wheat was nominally 2-4 off, 3.56 -3.59; corn nominally ¼ off, 2.53¼-2.64¾; oats nominally 1 off, 1.52-1.60; soybeans 4 higher, 4.47-4.62; sorghum nominally 5 off, 4.15-4.40.

Kansas City

KANSAS CITY (AP) — Wheat 27 cars: Unchanged to 8 ½ cents lower; No. 2 hard 3.67-4.07¾; No. 3 3.55½-4.17n; No. 2 red wheat unchanged to 5 ½ cents lower; No. 3 3.38½-3.42n.

Corn 33 cars: ¾ to 5 cents higher; No. 2 white 2.35-2.75n; No. 3 2.25-2.65n; No. 2 yellow 2.68¾-2.69½; No. 3 2.44¼-2.70n.

Oats 0 cars: 2 cents higher; No. 2 white 1.71-1.81n; No. 3 1.61-1.80n.

Chicago

CHICAGO (AP) — Wheat N $ hard winter 3.59½n Tuesday; No 2 soft red 3.54½n. Corn No 2 yellow 2.64¼n (hopper) 2.64¼n (box). Oats No 2 heavy 1.63n. Soybeans No 1 yellow 4.69¼n.

No 2 yellow corn Monday was quoted at 2.66n (hopper) 2.66n (box).

Denver

DENVER (AP) — Wheat No 1 hard winter ordinary 3.11; yellow corn 4.70-4.80; No 2 cwt sorghum no quote.

Produce

Lincoln

Eggs: Grade A Large 57; Grade A Medium 50.

State

Eggs: Grade A large 50-58 grade A medium 45-53; grade A small 28; grade B large 32; undergrades 24-30; pullets 25; current receipts 30-35.

Poultry: Farm hens 4, commercial flocks 9.

CHICAGO (AP) — (USDA) — Butter unsettled and weak on 93 score, steady on balance; wholesale buying prices uesday unchanged to 3 lower; 93 score AA 85.00-88.00; 92 A 80.75-81.00; 90 B unquoted.

Eggs weak; sales delivered warehouse, cartons 2 to 3 lower; A extra large 69½-71½; A large 68-70; A mediums 64-65½.

CHICAGO (AP) — Midwest egg price report-wholesale buying prices Tuesday 2 lower to 1 higher; Class 1-large 58; mediums 53; smalls 45; nest-run breaking stock 48; checks 41.

CHICAGO (AP) — Chicao Mercantile Exchange — Butter weak; aholeeale buying prices Friday 7 to 9 lower; 93 score AA 87; 95 A 80; 90 B 80.

NEW YORK (UPI) — (USDA)—Butter market Tuesday: Offerings ample. Demand adequate.

Wholesale selling prices in cents per pound (bulk in fiber boxes): Grade AA (93 score) 87½-89; A (92 score) 82; B (90 score) too few sold to quote.

NEW YORK (UPI) — (USDA)—Carton eggs selling prices as reported by the USDA:

Prices paid and delivered to New York store-door lower.

Prices paid and delivered to retailers: Extra large 73-75; large 71-73 and mediums 66½-68.

Markets At A Glance

New York (AP) —

New York Stock Exchange: 990 advances, 555 declines.

Most active Citicorp, 33⅛, +⅜

Sales: 34,080,000

Index: 53.80 +0.21

Bonds $27,550,000

American Stock Exchange: 428 advances, 309 declines.

Most active Champion Home, 5⅜ unch.

Sales: 3,860,000

Index: 97.04 +.37

Bonds $1,670,000

Chicago:

Wheat — Higher; late rally.

Corn — Mostly lower; good trade.

Oats — Mixed; fair demand.

Soybeans — Higher; late rally.

DOW JONES STOCKS-BONDS

New York (UPI) — Dow Jones closing averages:

Stock	High	Low	Close	Chg.
30 Ind	979.69	960.80	972.61	+1.26
20 Trn	201.55	197.85	199.43	+0.40
15 Util	91.96	90.36	91.29	+0.29
65 Stk	299.96	294.32	297.54	+0.52

Transactions in stocks used in averages:

	Tuesday	Monday
Indus	2,350,200	1,626,700
Transp	661,800	497,500
Utils	515,000	354,200
65 Stk	3,527,000	2,478,400

Bond	Close	Chg.
40 Bonds	71.16	—0.05
10 1st Rails	50.08	—0.17
10 2nd Rails	63.61	unch.
10 Utils	91.07	—0.05
10 Indus	79.88	unch.

Dow Jones commodity futures index (1924-26 average equals 100) closed at 296.78 off 0.85.

15 MOST ACTIVE STOCKS

NEW YORK (UPI) — The 15 most active stocks traded on the New York Stock Exchange Tuesday.

	Sales	Close	Chg.
Merrill Lyn	408,900	25⅜	+ 1
Coastal St Gs	383,400	13¼	+ 1⅜
Estngh s Elc	x360,900	16½	+ 1⅛
Citicorp	343,000	33⅛	+ ⅜
Avnet Inc	303,000	15⅜	+ ⅞
Singer Co	234,500	14⅛	+ ½
Tenneco Inc	223,000	27¾	— ⅞
R C A Corp	218,800	26½	+ ⅜
Texaco Inc	212,400	25¾	— ⅜
Avon Prdcts	206,300	43½	+ 3⅛
Gulf Oil Crp	203,400	24⅝	
MGIC Invst	198,500	15¼	+ 1
General Mtrs	195,400	64	— ⅜
Am Tel&Tel	188,300	54⅞	— ⅛
Colgate Plm	177,300	27¾	— ⅛

X—ex-dividend.

NEW YORK STOCK SALES

New York (AP) — N.Y. Stock sales

Approx final total	34,080,000
Previous day	23,998,530
Week ago	32,069,304
Month ago	31,274,480
Year ago	25,046,070
Two years ago	12,819,010
Jan 1 to date	693,968,599
1975 to date	482,974,670
1974 to date	402,821,090

STANDARD & POOR'S

New York (AP) — Standard & Poor's 500 Stock Index:

	High	Low	Close	Chg.
425 Indus	114.36	111.63	113.47	+.35
15 Rails	43.01	42.38	42.77	+.20
60 Utils	48.56	47.64	48.15	+.05
500 Stocks	101.97	99.58	101.18	+.31

Most Futures End With Gains

Chicago (AP) — Farm commodity futures wallowed in declining ranges through most of the Chicago Board of trade session Tuesday, but improved in the closing minutes and most ended with gains.

Soybeans were up 4½ cents, wheat 1 cent, while corn lost about 1 cent and oats were fractionally irregular. Meal and oil prices were little changed after the rally.

Chicago Futures Range

CHICAGO (UPI) — Grain Futures Range:

	Open	High	Low	Close	Prev.
WHEAT					
Mar	3.53	3.59	3.49½	3.59	3.57½
May	3.10½	3.65	3.55½	3.65	3.63
Jly	3.64½	3.67½	3.58	3.67	3.66½
Sep	3.70*	3.74	3.64½	3.74	3.73
Dec	3.79	3.82	3.74¾	3.82	3.81½
Mar	3.84	3.88½	3.82	3.88½	3.87
CORN					
Mar	2.61½	2.68	2.69¼	2.67¾	2.67¾
May	2.72½	2.74	2.71	2.73¾	¼.7⅛½
Jly	2.76	2.77¼	2.74¼	2.77¼	2.77¼
Sep	2.73	2.74	2.70½	2.74	2.75
Dec	2.67¼	2.83¼	2.65¾	2.68½	2.69
Mar	2.72	2.74¼	2.72	2.74¼	2.75
OATS					
Mar	1.59	1.59½	1.56¾	1.59½	1.59
May	1.52½	1.53¾	1.51¼	1.53½	1.53½
Jly	1.48¾	1.49¼	1.47	1.49¼	1.49½
Sep	1.47	1.49	1.47	1.49	1.49½
SOYBEANS					
Mar	4.74½	4.82	4.69	4.79	4.77
May	4.82	4.89½	4.77	4.89	4.85
Jly	4.90	4.95½	4.84½	4.95½	4.93
Aug	4.91½	4.98	4.88½	4.98	4.96
Sep	4.92	5.02½	4.91½	5.02½	4.99
Nov	5.01½	5.08	4.96½	5.07½	5.05
Jan	5.08	5.14½	5.04	5.14½	5.12
Mar	5.14	5.21½	5.12	5.21½	5.19
May	5.24	5.27	5.24	5.27	5.24½
SOYBEAN OIL					
Mar	15.80	16.05	15.50	16.00	16.00
May	15.95	16.20	15.70	16.20	16.15
Jly	16.10	16.45	15.87	16.45	16.35
Aug	16.10	16.50	15.98	16.50	16.40
Sep	16.20	16.60	16.10	16.50	16.50
Oct	16.30	16.60	16.20	16.60	16.50
Dec	16.60	16.70	16.30	16.70	16.60
Jan				16.75	16.70
SOYBEAN MEAL					
Mar	136.40	137.50	135.50	137.10	136.90
			NEW		
Mar	134.50	135.40	133.50	135.40	135.00
May	138.50	139.00	137.00	138.90	139.00
Jly	139.50	140.80	138.50	140.80	140.70
Aug	139.50	141.50	139.40	141.00B	141.40
Sep	141.00	141.40	140.50	141.40B	141.40
Oct	141.00	142.00	140.00	141.50B	142.00
Dec	143.60	145.00	143.50	145.00B	145.00

B-Bid.

Gold-Silver

New York (UPI) — Foreign and domestic gold prices Tuesday:

London — morning fixing 131.65 up 1.25; afternoon fixing 131.70 up 1.30.

Paris (free market) 137.08 up 3.41.

Frankfurt 132.43 up 3.80.

Zurich 131.87 up 1.00.

New York — Handy and Harman, noon 131.80 up 1.30. Engelhard, base price for refining settling and unfabricated gold 132.20 up 1.30 per troy ounce. Selling price, fabricated gold 135.51 up 1.34 per troy ounce.

New York (UPI) — Handy and Harman Tuesday quoted silver at $3.96 per fine ounce down 7.5 cents.

Engelhard quoted a silver base price of $3.96 down 7.5 cents and a price for fabricated silver of $4.059 down 7.7 cents.

Mutual Funds

NEW YORK (UPI) — Following is a list of bid and asked prices on Mutual Funds as quoted by the NASD Inc.

Tuesday
February 3, 1976

	Bid	Ask
Adm Gw	3.75	
Adm Inc	3.55	
Adm Ins	7.14	
Adviser	3.06	3.34
Aetna Fd	7.46	8.15
Aetna In	12.43	13.58
Afuture	9.34	N.L.
AGE Fd	4.83	4.93
Allstate	10.01	10.76
Alpha Fd	10.90	N.L.
Am Birth	10.91	11.99
Am Eqty	5.05	5.53
AM FUNDS GRP:		
Am Bal	7.56	8.26
Amcap	5.23	5.72
Am Inc	8.73	9.54
Am Mut	9.10	9.95
A Spect	6.12	6.69
Bnd FA	14.55	15.90
Cap F A	6.50	7.10
Gth Am	4.70	5.14
Inc Am	15.01	16.40
Inv Am	13.52	14.78
Nw Prs	16.95	18.52
Stk FdA	7.46	8.15
Wash M	13.43	14.68
AM GEN GRP:		
A GnBd	8.33	9.10
A GCGr	4.35	4.75
A GnInc	6.15	6.72
A G Ven	11.35	12.40
Eqty Gr	6.95	7.60
Fnd Am	6.12	6.69
Provt In	3.58	3.91
Am Grth	x4.90	5.36
Am Insln	(z)	(z)
Am Invst	4.49	4.92
AmNt Gr	2.53	2.77
ANCHOR GROUP:		
Daily In	1.00	N.L.
Grwth	7.21	7.90
Incom	6.95	7.62
Reserv	10.06	11.02
Spectr	4.84	5.30
Fnd Inv	7.18	7.87
Wa Natl	10.57	11.58
Audax F	7.95	8.69
AXE HOUGHTON:		
Fund A	4.63	5.03
Fund B	7.25	7.88
Stock	6.11	6.68
BLC Gth	10.47	11.44
Babs Inc	1.76	N.L.
Babs Inv	9.93	N.L.
Beacn Hi	8.84	N.L.
Beacon	9.64	N.L.
BERGER GROUP:		
100 Fnd	7.13	N.L.
101 Fnd	8.03	N.L.
Berkshr	7.43	8.12
Bondstk	4.69	5.13
Bost Fdn	9.08	9.92
Brown	(z)	(z)
CALVIN FUNDS:		
Bull Fd	12.68	13.86
Cdn Fd	8.78	9.60
Div shr	3.19	3.49
Natwd	9.66	10.56
NY Ven	10.98	12.00
CG Fund	9.91	10.71
CG IncF	8.16	8.82
Cap Prsv	94.20	N.L.
Cent Shs	9.60	10.49
Chal Inv	9.98	10.91
Chart Fd	11.48	12.55
CHASE BOSTON:		
Fnd Bos	6.85	7.49
Fron Cp	3.94	4.31
ShTr Bs	7.15	7.81
Speci	5.51	6.02
Chem Fd	8.48	9.27
Chep Dol	11.41	N.L.
CNA MNG FDS:		
Librty	4.24	4.63
Manht	2.92	3.19
Schus F	6.92	7.56
COLONIAL FUNDS:		
Conver	8.80	9.62
Fund	9.61	10.50
Grwth	5.04	5.51
Incom	8.38	9.16
Colum G	13.94	N.L.
COMMONWLTH TRUST:		
A & B	.95	1.03
C	1.42	1.54
Comp Cp	4.44	
Comp Bd	8.56	9.30
Comp Fd	7.67	8.34
Concrd	10.16	N.L.
Cons Inv	10.25	10.75
Cnsln gw	6.06	N.L.
ConMt In	6.59	N.L.
Contry C	12.19	13.18
Davidg	6.71	N.L.
DELAWARE GROUP:		
Decatr	10.69	11.68
Delch F	8.74	9.15
Delw F	10.34	11.30
Delta T	4.50	4.92
deVegh	31.40	N.L.
Direct Cp	4.35	4.77
DodgCx	15.98	N.L.
Dr Burh	9.45	N.L.
DREYFUS GRP		
Dryf Fd	11.49	12.59
Eqty Fd	4.62	4.94
Dryf Lv	14.04	15.39
Dryf LA	10.04	N.L.
Sp Incm	6.87	N.L.
3rd Cent	11.94	13.08
Eagle Gr	8.19	8.95
EATON & HOWARD:		
Bain Fd	8.39	9.17
Foursq	7.86	N.L.
Gwth F	9.22	10.08
Incme	5.66	6.19
Specll F	5.91	6.46
Stck Fd	9.61	10.51
EDIE Sp	18.31	N.L.
Egret Fd	10.71	11.64
Elfun Trt	14.06	
Energy	13.22	N.L.
Fairfld	9.15	10.00
Fm Bure	8.41	N.L.
FEDERATED GR :		
A Leadr	8.97	9.11
Empre	18.87	
4th Emp	17.47	
FIDELITY GROUP:		
Bnd deb	8.42	9.20
Captal	9.22	10.08
Contra	11.02	N.L.
Dly Inc	1.00	N.L.
Dest	8.49	
Equity I	13.21	N.L.
Essex	8.36	
Fund	15.39	16.82
Puritn	10.06	10.99
Salem F	4.18	4.57
Thrift	51.81	N.L.
Trend	21.41	23.40
FINANCIAL PROGRAMS:		
Fin Dyn	4.24	N.L.
Fin Ind	4.15	N.L.
Fin Inc	7.08	N.L.
1stFd Va	11.53	12.60
FIRST INVESTORS:		
Disc Fd	5.13	5.62
Grth Fd	6.88	7.54
Incom	7.97	8.73
Stock F	7.68	8.42
1st Multi	8.22	N.L.
44 Wall	13.83	N.L.
Fdn Gr	3.98	4.35
FOUNDERS GROUP:		
Grwth	4.89	5.34
Incom	11.20	12.24
F Mtual	9.33	10.20
F Specil	8.30	9.07
FRANKLIN GROUP:		
DNTC	6.59	7.22
Gwth Sr	5.97	6.54
Fr Incm	1.70	1.86
US Gv S	9.45	10.36
Utilitie	4.31	4.72
Res Cap	3.55	3.89
Rs Eqty	3.39	3.72
Fkl LfEq	9.69	10.59
F

Martin Estate Assets May Not Cover Claims

The estate of philanthropist and businessman Bennett S. Martin may not have sufficient assets to pay all the claims, according to court testimony presented Tuesday.

"Investigation and analysis of the principal assets of the estate . . . indicated that the stock of said corporations held by the estate do not have the value previously indicated, and there could be insufficient assets to pay all the claims," reads a statement filed by First National Bank & Trust of Lincoln.

The bank asked that it be allowed to withdraw as administrator of the estate on the grounds of conflict of interest.

The bank also has claims against the estate and "the interests of one or more of the beneficiaries are adverse to the interest of the bank," the statement said.

Lancaster County Judge Ralph Slocum granted the request Tuesday and appointed attorney Sidney Sweet as administrator.

Sweet, attorney for the estate, said the total value of the estate and the total amount of claims pending against it are unknown.

A statement filed by the bank indicate that claims totaling more than $1,346,000 were originally filed against the estate

In addition a claim for more than $1 million was filed after the filing deadline by Metropolitan Life Insurance Company.

In the contingency claim the company contends that Martin guaranteed $1,668,075 on a more than $3 million mortgage note held by Metropolitan for the Hilton Hotel property.

The guarantee payment would take effect only if the mortgage payments were in default.

This claim is still pending in county probate court.

Martin, who died last year, was elected to the City Council in 1955 and was appointed mayor 14 months later. He was elected mayor in 1957 and served a two-year term

He contributed to many public improvements in Lincoln including the Bennet Martin Library, the YMCA and YWCA, the Children's Zoo, the Junior Golf Course and Clark Jerry Memorial Manor.

He died in January 1975, at age 70

Court Asked To Clear Up Hotel Agreement

A local businessman has asked the court to interpret an agreement relating to the Hilton Hotel in a suit filed Tuesday in Lancaster County District Cout.

Wayne Kingery, vice president and secretary of Kingery Construction Company, has filed the suit against Balcor Realty Investors LTD-74, owners of the Hilton Hotel, and Bennett T. Martin and Dorothy B. Martin.

The guarantee agreement stems from the sale of the Hilton Hotel property to Balcor Realty.

When former owners of the Hilton, H-H Inc., sold the property to Balcor Realty, the corporation members, including Kingery and the Martins, signed an agreement guaranteeing Balcor Realty $190,000 annual cash flow from the hotel for two years, according to the suit.

Balcor Realty has demanded $190,288.19 for 1975 under the guarantee agreement, according to the suit.

Kingery contends in the suit that certain figures used by Balcor Realty and interpretations of the guarantee agreement are erroneous and illegal

Specifically he alleges that the expenditures by the Hilton Hotel Corp , which manages the hotel, were grossly in excess of the submitted budget, particularly for general administration, advertising, business promotion, repairs and maintenance

The suit also alleges that the Hilton Hotel Corp did not conduct proper management or supervision during the year

In addition, Kingery contends in the suit that he has no obligation for any of the money owed under the guarantee agreement because of a later indemnity agreement, signed by the Martins.

In this agreement, the Martins agreed to assume any liability for the guarantee as part of the payment for construction work by Kingery Construction Company, according to the suit

The suit alleges that the Martins are the ultimate parties responsible for the guarantee obligation.

Status Of Women Board Will Meet

The Nebraska Commission on the Status of Women will meet Feb. 25, it was announced Monday.

The agenda for the meeting includes approval of a new vice chairman.

In addition, Connie Clark, public information director for the Lincoln Council on Alocholism and Drugs, will speak to the commission

The meeting will be held at the Governor's Mansion.

Cause Of Blaze In Wahoo Still Being Sought

Lincoln Star Special

Wahoo — An investigator from the state fire marshal's office Tuesday continued to seek the cause of a blaze destroying a building in the business district Monday night

The large wooden building was a total loss, according to E H. Patzloff of the Wahoo Police Department and a member of the city's volunteer fire department.

Owned by Douglas Simonson of Wahoo, the building housed the Ballard Machine Shop and a storage area for Helstar Corp In addition, Simonson was in the process of opening an antique and floral shop on one side of the building

Simonson and his brother, Joe, were working in the building when the fire was discovered

Wahoo firemen, aided by firefighters from Mead, were able to keep the flames from spreading to nearby buildings

Police Investigating $600 Stereo Theft

Lincoln police are investigating the theft of more than $600 worth of stereo equipment and miscellaneous items from an apartment occupied by Duane E Lutje, 33, at 2765 W

Lutje told police that among the items taken early Monday were a Sony reel-to-reel tape player, amplifier, two speakers, several tapes, a brown billfold containing a driver's license, Bankamericard and cash; and five cans of beer

Firm To Manage LTS 'Good Deal'

A proposal to hire a management firm to run the Lincoln Transportation System seems to be on the right road as far as the City Council is concerned

Council members indicated Tuesday they will approve an $83,000 a year contract with ATE Management and Services Co of Cincinnati

Federal funds probably will pay for half the management fee, while state funds may be available to pay another fourth of the $83,000.

With other governmental agencies picking up three-fourth's the cost, Councilman Max Denney said, "This sounds like a good deal to me."

3-Year Term Proposed

Under the proposed agreement, the city would hire the ATE firm for three years. The company operates bus companies in 27 cities, including Kansas City, Baltimore and Minneapolis-St. Paul

Discussion of the contract came during a meeting with ATE senior vice president Housten Ismael and ATE associate David Hines No official action was taken, but the lawmakers hinted they will officially approve the contract in several weeks

Ismael said it would only take several weeks after that contract approval for ATE to send in a manager and planner

For the monthly $6,716 check, the company would supervise transportation planning and operations, equipment selection, routes, schedules, fare structures, budgeting, employe training and labor relations.

Board Favors Contract

The LTS Advisory Board recommended in January that the city approve the contract The LTS Board said it has been unable to find a qualified applicant to fill the vacant manager's position Former LTS manager Dick Frank resigned in September to take another job.

Lack of trained personnel to run bus systems is a nationwide problem, Denney said, which he said is one reason why management companies have become successful The ATE company has been in business since 1971.

When Mayor Helen Boosalis asked if the council had any reservations about hiring the company, Denney replied, "What's our choice? We're in a corner and can't get out."

Heritage League Aids Blood Bank

The Heritage League will present an $1,200 check Thursday to the Community Blood Bank for the purchase of a blood storage refrigerator

The check represents proceeds from ticket sales for the league's Holiday of Trees which was seen by approximately 1,500 people last December



"bye-bye" SALE

Goodbye and good riddance to overstocks, buyers' goofs and one-of-a-kind items. Here's a sampling of the bargains. . .

Downtown & Rathbone Village

Toboggans, Sleds ..... save one-fourth
Converse Jogging Shoes, blue or gold suede uppers, Reg. $24.95 ..... $19.95
Selected Ski Poles, quick release, Reg. $16.95 ..... now $11.95
Selected Men's & Ladies' Ski Parkas, Reg. $37.50 & up ..... now $19.99 & up

Downtown only

Assorted Table Tennis Tables & Tops ..... save one-fourth
Selected Baseball Gloves, famous-maker ..... save one-fourth
Selected Golf Shoes, Reg. $36.00 ..... now $27.95
(1) Ektasound Projecter with Case, Reg. $234.50 ..... now $169.95
Zip Cameras ..... $12.95 (+ $3 roll of film free)
(1) (Used) 16 mm B & H 70-DR Camera, with lenses, tripod, case ($800 value) $350
Junior Polyester Sleeping Bags, Reg. $9.98 ..... now $5.98
Selected Men's Ski Underwear, Reg. $6.50 ..... now $4.99
Ski Safe® (Locks), Reg. $5.00 ..... now $1.99
Group of Mountain House Freeze-Dried-Food ..... save one-third to one-half
Metal Match Kits & Accessories ..... save one half
B-B Guns, Reg. $14.95 & $18.88 ..... $11.88 & $14.98
Foul-Weather Suits, small sizes, Reg. $10.98 ..... now $5.50
Assorted Hunting Hats & Caps ..... save one-half & more
Selected Gun Cases ..... save one-half
Selected Gun Racks, including auto & truck ..... now $1.00 & up
Hunting Vests ..... save one-fourth
Assorted Fishing Lures ..... save one-half
(2) Jetco Fish Locaters, Reg. $99.95 ..... now $69.95
Ice Skates ..... save one-fourth

Rathbone Village only

Kids' Turtlenecks, Reg. $9.00 ..... now $5.99
Selected Giftware, including artificial fruits & flowers, candles, 1975 B & G or Hummel Mother's Day plates, placemats & napkins, etc. ..... save up to one-half & more
Assorted Barometers & Thermometers ..... save one-half
Junior Parkas, Reg. $24.99 & $49.50 ..... $14.99 & $39.50
Junior Ski Sweaters, Reg. $14.95 ..... save one-half

Lawlor's

Downtown (1118 "O"): Weekdays 9:30-5:30, Thurs. 'til 9

Rathbone Village (32nd & South): 10-6, Tues. & Thurs. 'til 9. Sun. 11-4

Entire stocks not included.
All items subject to prior sale.
No gift wrap on sale items.

Don't forget to count the extra savings of Blue Stamps, at Lawlor's!

Especially for "Brown Baggers"

COLOR

$1.00 REFUND

on Cold Cuts from John Morrell, "The Great Ham Maker"

Just send five face labels from any John Morrell Cold Cuts to John Morrell, "The Great Ham Maker," and he'll send you $1.00.

John Morrell always brings you great flavor and freshness! In Bologna, Salami, Chopped Ham and many other varieties.

And now John Morrell brings you great economy, too! First, he offers a $1.00 refund when you send him five face labels from John Morrell Cold Cuts.

Then, just to make sure you get started right, he offers 10c off with the coupon below on your first package.

Flavor. Freshness. Economy. No wonder so many "Brown Baggers" love John Morrell Cold Cuts.

You will, too. Try them and see for yourself.



John Morrell, Refund Offer
P O Box NB 761
El Paso, Texas 79977

Dear Great Ham Maker

Enclosed are my 5 face labels from John Morrell Cold Cuts Please send me my $1 00 refund

NAME

ADDRESS

CITY STATE ZIP

(Limit one per family) Offer expires June 30, 1976

HERE'S 10¢ TO GET YOU STARTED

10¢ OFF
on any package of John Morrell Cold Cuts

TO GROCERS You are authorized as [illegible] upon [illegible] purchase of [illegible] John Morrell Cold Cuts plus [illegible] Invoices proving purchase of [illegible] stock of this product to cover coupons presented must be shown upon request Coupons void if presented by outside agency broker or non retail outlet or where sale is prohibited restricted or taxed Sales tax must be paid by consumer Cash redemption value 1 20¢ Offer good only in U S A Offer expires 6 months after issue date Mail coupons to JOHN MORRELL & CO P O Box 1512 Clinton Iowa 52734

76-02-018-01-02

"KEEP UP THE GOOD WORK JOHN"

NEWSPAPERARCHIVE®
NEWSPAPERARCHIVE®

Complete Closing Prices of Trades on N. Y. Stock Exchange

Sales P-E (hds)	Close	Net Chg
Abbott L 80	16	171/8	41 1/4	— 1
ACF Ind 2.60	9	122	47 1/8	+ 1 1/4
AcmeCliv .50	7	24	95/8	+ 1/8
AdamDr .04	9	81	37/8	— 1/8
AdExpr .61d		76	12 1/4	+ 3/8
Adams Milli		2	41/2	
Addrsgrph	19	1097	11 7/8	+ 1/4
AdvInv .06d		60	9 1/4	+ 1/8
AetnaLf 1.08	14	1343	24 1/2	+ 1 1/4
AetnaLf pf 2		8	38 1/2	+ 1/4
Aguirre Co	53	6	8 1/2	— 3/8
Ahmson .20	9	229	13 3/8	+ 1/4
Aileen Incp	17	211	5	+ 1/4
AirbFrht .60	14	x16	15 7/8	+ 3/8
Air Prd .20g	19	145	77 1/2	— 1
Airco Incp	1	6	99	20 3/4	— 1/4
A J Industrs	6	42	2 5/8	+ 1/8
Akzona 1.20	35	72	21 3/4	
Ala Gas 1.28	8	12	14 3/4	+ 1/4
AlaP pf 9.44		z230	98	+ 1
Alaska Intst	11	305	16 1/4	+ 1 1/2
Albnylnt .60	16	6	16 7/8	+ 1/4
AlbertoC .36	24	x26	7 5/8	+ 1/8
Albertsn .72	10	202	22 5/8	— 1/8
Alcan Al .40	23	1268	23 3/4	+ 1/8
Alco Std .68	6	194	16 1/2	+ 1/4
Alcon Lb .24	23	26	26 1/8	— 3/8
Alexan .30d	7	89	7 3/8	
AllegCo .45d	25	56	10 5/8	+ 3/8
AllgLud 1.80	6	62	32 1/4	+ 1 1/4
Allg Ludpf 3		9	39 1/2	+ 1/4
Allg Pw 1.60	8	53	19 1/2	
AllenGrp .50	12	54	11 1/4	— 1/8
Allid Ch 1.80	10	253	41	— 3/8
AlldMan .60	7	12	11 1/8	
AlliedPr .60	21	15	12 5/8	+ 1/4
AlliedSt 1.60	9	49	48 1/2	+ 1/2
AlliedSt pf 4		z30	55 5/8	— 3/8
Alld Supmkt		18	3 3/8	
Allis Cha .40	7	266	14 7/8	
AllrghtA .56	7	4	7 3/8	
Alpha Portl		4	7 1/4	
Alcoa 1.34	25	195	45 1/2	+ 1/4
AmalSug 3a	4	28	34 1/2	— 1/4
AMAX 1.75	12	564	53 1/8	+ 1/8
AMAX pf 5 1/4		60	129	— 3/4
Ambac .60	7	106	16	+ 5/8
Amcord .30	7	91	6 3/4	+ 1/8
Amerac 1.20	4	21	18 1/4	— 3/8
Amerpf 2.60		1	34 1/8	
AmHes .30g	4	170	20	+ 3/8
A Hss pf 3 1/2		608	50 1/2	+ 3/4
AmAirFl .48	10		40	18 7/8	— 1/2
Am Airlines		1024	10 3/4	+ 3/8
AmBakr .80	10		16	13 3/4	— 3/8
ABrand 2.80	7	335	40	— 1/4
AmBrcst .80	14	1584	25 1/2	+ 1/8
Am Bldg .40	8	8	11	
A Can 2.20a	8	119	33	+ 3/8
A Can pf 1 3/4		5	22 3/8	
AmCen Mtg		30	1 3/8	
AmCyan 1 1/2	9	996	27 1/4	+ 1/2
Am Distillg		39	8 5/8	— 3/8
ADistTel .56	12	43	26 1/8	+ 3/8
AmDual Vst		39	5 3/4	— 1/4
ADul pf .84a		8	13 1/2	+ 1/4
AmElcPw 2	9	x1582	22 3/8	
AFamily .28	9	691	13 3/4	+ 3/4
Am Fnc Sys		37	2 1/2	+ 1/8
A GnBd .16d		59	24	— 1/4
AGenSc 1.32		24	17 1/8	— 3/8
A Gn Ins .60	8	588	16	— 1/4
A Gn pf 1.80		73	24	— 3/8
AmGn pf .90		7	17	
AmHoist .80	5	74	15 3/8	+ 1/2
Am Home 1.23		1099	36 1/8	+ 1/8
A Home pf 2		4	163 1/4	+ 6 1/4
AmHosp .34	26	521	36 1/8	+ 1/2
Am Investm		19	3 1/4	
A Medicl 1.20	8	63	8 1/8	+ 1/8
A Medicorp .5	198		7	
Am Motors		360	5 7/8	
AmNG 2.54g	7	133	35 1/2	— 1/2
AmSetg .10d	7	8	10 7/8	+ 1/8
A ShinB 12k	12	23	10 1/2	+ 1/8
Am Stand 1	9	752	22	+ 1/2
AmStdpf 4 3/4		10	63	+ 1 3/4
AmSterl .30	12	152	7 3/4	+ 1/8
AmStrs 1.60	4	27	27 5/8	
AmT&T 3.40	11	1807	54 7/8	— 1/8
AmT&T pf 4		255	57 7/8	— 1/8
ATTpfA 3.64		1	47 1/4	— 1/4
ATTpfB 3.74		693	48	— 3/8
AmWatr .70	5	30	9 7/8	— 1/8
AWtr pr 1 1/4		z20	13 1/4	+ 1/4
AWtr pf 1.43		z10	16 3/4	
Ameron In 1	5	49	17 5/8	+ 1/8
AmesSt .10b	6	29	7 3/4	— 1/8
Ametek In 1	9	74	21 1/4	— 1/8
AMF In 1.24	13	995	23 1/4	+ 3/4
Amfac Inc 1	5	68	16 5/8	— 1/8
AMP Inc .41	43	x575	32 1/2	— 3/4
Ampco .40a	4	8	10 7/8	+ 1/8
Ampex Cp		229	6 1/4	+ 1/8
Amrep Corp		32	2 1/8	
Amstar 2.40	6	52	42 1/4	+ 3/8
Amstr pf .68		8	8	+ 1/8
Amsted In 4	5	55	70	+ 1/2
Amtel In .32	5	26	6 1/2	— 1/8
Anacnda .60		566	20	— 3/4
AnchHc 1.20	10	84	27 1/2	— 1/2
AndrsCl 1.20	8	94	41	+ 3/4
Angelica 1.2	9	54	6 1/4	— 1/8
Anix Bro 1.6	4	42	7 3/4	— 1/4
Ansul Co 4k	4	50	11	+ 1/4
ApacheC .50	7	133	12 1/2	— 1/4
Apco Oil .4k		33	25 1/8	+ 3/8
Apeco Corp		78	2 7/8	
APL Corp 1	6	405	16 1/8	+ 7/8
APLpfC 1.06		12	25	+ 1
Applied Mg 1.6		37	3 1/2	
ARA Sv 1.06	17	142	54	+ 1/8
ArcataN .44	8	76	12 3/4	+ 1/8
Arcat pf C 2		4	27 1/4	
Archer Dan 1.4		502	24 1/4	+ 1/4
Arctic Entp	17	14	3 3/4	— 1/8
Aristar Inc		6	2 3/8	
Ariz PS 1.36	6	205	16 3/4	+ 1/8
APS pf 10.70		z260	108 1/2	+ 1 1/4
Ark Bst .08e		24	7 1/2	+ 1/4
ArkLaG 1.70	9	56	24	
Arlen RltDv		373	3 3/8	
Armada Cp 12		4	5 3/8	— 1/8
Armco 1.60a	9	305	33	+ 3/4
Arm pf 2.10		25	31 7/8	+ 1/8
Armurgt 4¾a		z20	48	— 1
Arms Ck .80	20	369	28	+ 1/4
Arms R .20b	8	30	16 1/2	— 1/8
ArvinIn 1.3b	26	146	11 7/8	— 3/4
ASA Ltd .80		452	32 5/8	— 3/8
Asarco .60	17	385	16	+ 1/2
AshlnOil 1.70	6	x209	25 1/8	+ 1/8
AshOyl 1.40	14	166	37 1/2	+ 1/4
As Sprg 1.40	7	21	26 3/4	+ 1/2
Athlone .60	4	140	11 1/2	+ 1/2
Atico M .15b		10	2 1/4	— 1/8
AtlCyEl 1.54	8	16	19 1/4	
AtlRich 2 1/2	14	286	88	— 1/2
ARch pf 3¾a		z240	47 1/4	+ 1/4
AtRc pf 2.80		85	59	— 3/8
Atlas Corp	57	336	4	— 1/8
ATO Inc .24	6	43	8 3/8	
Aut Data .40	29	74	64 1/2	— 1/2
Automin .20	7	47	5 7/8	+ 1/8
Avco Corp		161	7 1/4	
Avco Cp wts		6	1	
AvcoCorp pf		46	24 1/4	— 3/8
AveryPr .30	50	53	25 3/4	+ 3/4
Avis Incorp	12	324	10 1/8	— 3/8
AvnetInc .50	7	2802	15 5/8	+ 7/8
Avnet pf 2 1/2		6	75	+ 1 1/2
Avnetin pf 1		1	31	+ 1/4
AvonPr 1.60	18	1916	43 1/2	+ 3 1/8
AztecOG .20	35	57	32 1/2	— 1/8

—B B—

Bab&Wil .80	8	282	24 7/8	— 1/8
BacheG .10d	7	995	9 1/2	+ 1
Baker In .24	9	177	10 1/4	+ 1/4
BakerInt .41	14	x243	49 1/4	+ 1 1/8
Baldwin .60	6	19	9 3/4	+ 1/8
BallCorp .70	10	39	21 3/4	— 1 1/8
BallyM .02b	11	122	13 5/8	+ 1/8
BaltGas 2.08	9	104	25	
BanCal 1.34	16	12	14 7/8	+ 1/2
Bandag Inc	22	90	32 1/8	+ 1/8
Bangor Pn 3		83	6 3/8	+ 3/8
BangrP pfC		7	15	— 1/8
BangorPt pf		5	10 1/8	+ 1/8
Bnk NY 2.20	6	22	31 5/8	— 1/8
Bank Va .88	6	50	15 3/8	+ 3/8
BankTrust 3	6	156	34 3/8	— 1/4
BkT pfA 2½		54	27 5/8	+ 1/8
BarbOil 1.60	13	203	21	29 7/8	— 1/4
Bard CR .22	16	204	16 1/2	
Basicinc .60	6	5	9 1/2	+ 1/4
Bates Mf .80	4	19	24	+ 1/8
Bauschl .60	13	260	35 1/4	— 1 1/8
Baxter L .21	31	522	43 1/8	+ 1 3/8
BayStG 1.88	7	9	19 3/8	— 1/8
BeaSings .40	10	12	22 3/8	+ 3/4
Beat Fds .76	14	578	24 1/2	— 1/8
Beckmn .56	18	19	47	— 1/2
BectonD .50	23	413	40 1/8	— 3/8
BechtA .75g	8	216	19 1/4	— 3/8
qBeech Crk		z10	6	— 1/8
Beker In .28	4	201	14 3/4	+ 1/2
BelcoPt .60b	3	297	18	+ 3/8
Belden 1.20	10	5	17 3/8	+ 3/8
BeldgH .30g	13	9	8 1/2	— 1/8
Bell Hwl .84	10	392	21	+ 1 3/8
Bemis Co 1g	11	19	17	
BendixCrp 2	35	122	49 3/4	+ 1/2
Bendix pf 3		6	74 1/4	+ 3/8
Ben Cp 1.25	6	229	21 1/8	— 1/8
BenC pf 4.30		8	54 1/4	+ 1/4
Ben Std Mtg		8	2	— 1/4
BengtCon B	6	66	2	+ 1/8
Berkey Pho		207	3 7/8	
Best Prodct	24	273	24 1/4	+ 1 1/8
BethSteel 2a	8	798	42 1/2	+ 7/8
Big3Ind .52g	22	109	71 1/4	+ 1 1/4
Black&D 4	31	1025	26 3/4	— 3/8
BlairJhn .32	9	96	7 7/8	+ 1/2
Bliss&Lg 1g	6	23	14 7/8	— 1/4
BlockHR .80	12	170	19 1/4	— 3/8
BlueBell .80	9	128	43 3/8	— 1/2
Bobbie Brks		64	3 3/8	
Boeing .80a	8	215	27 1/2	
BoiseCas .65	12	620	28 1/2	
BookMo 1.60	8	2	22 1/2	+ 1/4
Borden 1.30	10	711	28 1/2	+ 3/8
Borg W 1.35	13	147	25 1/8	— 1/8
Bormans In	7	25	23 3/4	— 1/8
Bos Ed 2.44	10	166	24 3/8	+ 1/4
BostEpf 8.88		z350	90	— 1/4
BostEpf 1.17		146	12	+ 1/4
Braniff	.20	11	979	11 1/8	+ 1/4
Braun C .50	6	110	16 5/8	+ 1/4
BriggsS 1.60	18	7	49 1/2	
Bris My 1.80	17	447	77 1/2	— 1/2
Bris My pf 2		34	47 1/8	— 3/8
BritPet .38b	19	73	11 3/8	— 1/8
Brckwy 1.20	9	243	32	— 1/8
BrUnGs 1.72	8	33	18	— 1/8
Brown .07d	5	28	14 1/2	+ 1/8
BrGrup 1.20	12	53	21 7/8	+ 1/4
Brn Shrp .20	10	15	6 7/8	— 1/8
BrFerris .20	24	171	7 1/8	— 1/8
Brunswk .40	15	1188	14 1/8	+ 5/8
Brush W .40	9	14	15 1/4	+ 3/4
BTMge .30b		51	2 1/2	+ 1/8
Bucyrus .56	14	770	22	— 1/4
Budd Co .80	9	95	13 3/8	+ 1/8
BuddCo pf 5		z200	53	+ 1/2
Budget In 5i		46	5 1/4	+ 3/8
BufFg 1.20a	6	2	22 7/8	+ 1/8
BulovaW .20		13	7 3/8	
BunkrH 1.86		23	20 7/8	— 1/4
Bunk Ramo		91	5 3/8	+ 1/8
BunR pf 1½		16	13 7/8	
BurlInd 1.20	18	58	33 1/4	
BurlN .30d	9	519	35 7/8	— 3/8
BurlN pf 5.5		24	7	
Burndy .88	12	20	35 3/4	— 1
Burrghs .68	26	439	106 3/4	+ 1 1/8

—C C—

Cabot Cab L		59	3 3/8	
Cabot Cp .92	10	124	27	+ 3/4
Cadence Ind		38	3 3/8	+ 1/4
Caesars Wd	11	45	4 1/8	+ 1/4
Calif Financ	184	113	5 3/4	— 1/8
CalPUtl 1.52	8	9	17 1/4	
Calahan .30f	13	37	12 3/4	+ 1/8
Cameron Br		16	2 1/8	+ 1/8
CamRL .60a	16	223	23 3/4	+ 1/8
Camp S 1.36	13	175	35 1/4	+ 1/4
CanPac .86b	7	111	15 1/8	
Canal R 1.10	8	3	11 1/2	
CapCCm .20	16	169	51 1/2	+ 1/4
CapHold .40	13	75	22 5/8	+ 1/4
CapMtg Inv		6	13	+ 1/8
Carb Co 1.70	8	66	54	
Caring Oket		7	3 1/4	+ 1/8
Carlisle .88	10	26	13 3/4	— 3/8
CarCl&Oh 5		z300	60 1/2	+ 1/2
CarolFrt .20		6	6	
CaroPL 1.60	8	1165	20 7/8	— 1/8
CarP pf 2.67		14	28 3/4	+ 1/4
Car Tec 1.60	7	39	27 3/4	+ 1
CarrierC .52	28	618	15	
CarrC pf 2¼		z50	32	+ 1 1/2
CarrGn .31d		3	14 1/8	+ 1/8
CartHale .90	14	171	22 7/8	— 1/8
CartHal pf 2		19	38 3/4	— 1/4
Carter Hwl .40	13	64	7	+ 1/8
CascNGs .92	6	112	10 1/4	+ 1 1/8
CastICk .80g	7	76	16 3/8	+ 1/8
CaterpilTr 2	11	467	80	— 1/8
C B S 1.66	13	463	56 1/4	— 1/4
C C I Corp		18	1 3/4	
Ceco Cp 1.15	5	14	17 3/8	+ 1/8
Celanese 2.80	17	1141	55 3/4	— 1/4
Celanspf 4½		3	51 1/4	+ 1/4
Centex .12	32	268	9 7/8	— 1/8
CenHud 1.72	7	42	18 1/2	— 1/4
CenIll 1.60	11	35	17 3/4	— 1/8
CenIILpf 2 7/8		z2250	29 1/2	
CenIILpf 2 3/8		z700	28	
CnIl PS 1.20	9	62	14 3/8	— 1/4
CenLaE 1.28	8	135	21 5/8	— 1/4
CnMPw 1.34	9	112	15 1/8	+ 1/8
CentSW 1.20	9	295	15 3/8	— 1/8
CentSoy .60	11	125	17 1/8	
CentTel 1.20	10	763	21 7/8	— 3/4
CntrnD .10d	16	433	28 7/8	+ 1/8
Cerro C 1.20		101	18 1/2	— 1/8
Certn-td .60	24	113	17 7/8	+ 3/8
CessnaAir 1	10	104	25 1/2	— 1/4
Champlnt 1.1	13	1602	24 1/4	+ 1/4
ChiTl pf 1.20		264	24 1/2	+ 1/2
ChmpSP .64	11	669	13 1/4	
Chart C .04b	4	179	4 1/4	+ 1/8
Chartr NY 2	5	52	24 3/4	+ 1/8
ChasFnd .60		29	8	+ 1/4
ChaseM 2.20	6	1176	30 1/2	+ 7/8
ChsMtg .83b		84	3 7/8	+ 1/8
Chelsea .40a	14	20	10 3/4	— 1/4
Chemtr 1.40	5	205	40 3/4	
ChmNY 2.88	5	221	35 1/8	+ 1/8
Ches Cp 1.90	8	4	42 3/4	+ 3/8
ChesPd 1.36	21	72	62	+ 3/8
Chessie 2.10	8	76	38 1/2	— 1/8
ChiE Ill .65a	7	13	21 1/8	+ 1/8
Chi Milw Cp		30	5 3/4	— 1/8
ChiMilCp pf		1	10	
Ch Pneum 2	8	350	33 3/8	+ 1/2
ChockFul 3k		20	3 1/8	— 1/8
Chris Craft		113	5 1/2	+ 1/4
ChrisCr Bpf		1	14	— 3/8
Chroma .70	7	88	12	
Chromi pf 5		6	59 1/2	— 1
Chrysler Cp		1209	14 3/8	+ 3/8
Chrysler wt		18	5-16	— 1/32
Chrysler pf		1	47	— 1/4
Cincinnat 2		1	20	— 1/4
CitIll Rity		11	3 1/2	
Cin Bell 1.60	8	20	21	+ 1/4
Cin Gas 1.64	10	62	19 3/8	+ 1/8
CinG pf 9.30		z220	105	+ 1/4
Cin G E pf 4		z100	51	+ 2
CinGExpf 4¾a		z130	55	+ 1 1/2
CinMila 1.40	9	27	22 3/4	— 1/8
CIT Fin 2.20	8	176	33 1/2	— 1/8
Citicorp .88	12	3322	33 1/8	+ 3/8
Citho pf 1.10		93	10 3/8	
Cit Serv 2.40	8	x135	42 7/8	+ 3/8
CitznSo .45b		28	2 1/4	— 1/8
City Inv .66	15	168	9 3/8	+ 1/8
City Inv wts		8	13-16	— 1-16
City Inv pf 2		100	20	+ 1/4
CityI pf 1.31		1	20	— 1/4
Clark E 1.60	9	89	33 7/8	
Clark Oil .50		141	12	+ 1 3/8
CLC Am .24	9	9	5 1/2	— 1/4
Clev Clffs 11		51	57 1/4	+ 1/2
Clev El 2.56	9	81	29 3/8	+ 1/8
ClevElPw 12		z500	119	
ClevElpf 7.40		z410	83	— 1/2
CloroxCo .52	14	609	14 1/2	— 1/8
Cluett P .30		247	9 7/8	+ 1/2
CluettP pf 1		12	11 7/8	+ 1/8
CMI Inv Cp		207	11 3/8	+ 3/8
CNA Finacl		236	8 3/8	
CNA pf 1.10		24	13 3/4	+ 1/8
CNAIn 1.08a	11	16	12 1/4	
CNA Lawin		6		
CNAlpf 1.42c		19	5 1/8	— 1/8
CoastSt Gas	6	3497	13 1/4	+ 1 3/8
Cogenlhard 1	7	342	27 3/8	+ 1/8
Cogel pf 4¼		z200	172 1/2	+ 2
EnnisBF .32	6	28	6 7/8	
Colt Inds 2	5	117	35 7/8	+ 7/8
ColtpfA 1.60		5	22	+ 1/4
ColtIn pf 4¼		59	54 1/2	— 1/4
Col Gas 2.14	8	70	25 3/4	+ 1/4
ColGs pf 5⅝		1	59 1/2	+ 1/4
ColG pf 5.48		14	58 1/4	+ 1/4
Col Pictures	7	385	6 3/4	— 1/8
Col SOh 2.04	7	132	24 3/4	— 1/8
Colwell Mtg		27	2 1/8	
Combd Com	10	134	16	+ 3/8
Comb E 1.90	10	96	38 3/4	— 3/8
CmE pf 1.70		1	34	— 2
CmwEd 2.30	11	395	31 1/4	
CWE pr 8.40		44	97	+ 2 1/2
CwE pr 7.24		1	80	
CwEdpf 2.87		14	31 7/8	+ 3/8
CwEdpf 2.38		11	27	+ 1/2
ComEd pr 2		7	22 1/2	— 1/4
CwEdpf 1.42		402	21 1/8	
Cwe pr 1.90		9	21 7/8	+ 1/4

—D D—

DamonC .20		257	9 3/8	— 1/8
DanRiv .07d		386	9 3/4	— 1/2
DanaCp 1.44	10	190	42 1/2	+ 1/8
Dana Cp wi		3	21 1/2	+ 1/8
Dart In .64g	11	441	34 3/4	
Dartind pf 2		36	38 5/8	— 1/8
Data Genral	30	141	46 1/2	— 7/8
DataCCm .20	16	169	51 1/2	+ 1/4
DaycoC .12d	6	72	15 3/8	— 1/8
Dayc pf 4¼		z120	57	+ 2
DayInt pf 2		z440	24 3/4	
DaytonP 2.05		z170	24 1/2	
DaytonH .84	14	185	32 1/8	— 1 1/4
DayPLt 1.66	9	81	19 1/8	
DPL pf 12½		z360	117	+ 2
Dean W .50a	6	277	16	+ 7/8
DeBeers Ltd		2	6 7/8	
DeE pf 5½		6	62	+ 1
DeEpfB 2¾a		8	27	— 1/8
DeE pf 2¾a		46	27	
Dextr Cp .44	11	11	16	+ 1/8
Dial Fin .60	7	29	11 1/4	+ 1/8
DiamdIntl 2	8	95	39 1/4	— 3/4
DiamM Drll	4	148	20 1/2	+ 1/2
DiaShm 1.80	10	441	69 3/8	+ 5/8
DiaShm pf 2		25	79 1/2	+ 3/4
DiaShpf 1.20		176	31 1/4	+ 1/2
Dick AB .40	13	34	9 3/4	+ 3/8
Dictaphn .60	12	86	9 3/8	
Diebold .40g	11	81	13 7/8	
DiGiorgo Cp		71	5 1/4	— 1/4
Digital Eqpt	35	2811	165 1/2	— 1/4
Dillingh .48	6	111	8 3/8	+ 1/8
Dillingh pf 2		2	25 1/4	+ 1/8
DillonCo .96	16	58	35 7/8	+ 3/8
Disney .12g	28	821	60 7/8	+ 1 3/8
Disston .12	29	1074	13 1/4	
Diversifd In	149	66	13	— 1/8
Divrst Mtge		67	1 1/2	+ 1/8
DnPeppr .36	26	107	14 1/4	
DomeM .80a	12	107	37 7/8	+ 1/4
Don Luf Jen		126	3 7/8	+ 1/4
Donnelly .60	13	x299	24 1/8	+ 3/8
DoorOv .10d	6	40	15 3/8	— 1
Dorsey .10a	11	64	9	+ 1/8
DovrCp 1.40	10	14	55 5/8	+ 1
Dover Mfg		6	27	— 1/8
Dresslnd .40b	8	50	8 3/8	— 1/8
DukPwr 1½	11	246	20 1/4	+ 1/8
Duke pf 2.69		17	28 7/8	
Duke pf 8.70		z90	95	
DukP pr 6¾a		15	84 1/4	
Dun&Brad 1	19	108	30 3/8	— 3/8
DuPont 4¼ab	29	304	157 1/4	+ 2 1/4
duPn pf 4½		7	61 1/2	— 1/4
DuqNeL 1.72	9	133	19 1/8	
DuqLht pf 2		z440	24 3/4	
DuqLpf 2.05		z170	24 1/2	
DuqLpf 2.75		z1930	29	— 1/8
GtWs pf 3.75		7	91	— 1/2
GtWs pf 5¾a		1	9 1/4	
GtWs pf 2½		4	41 3/4	

—E E—

E Systems 1	10	51	30 3/4	+ 1/2
EagIP 1.04g	8	32	31 3/8	+ 1/8
EascoCp .60	8	186	20 7/8	+ 3/8
Eastern Air		530	5 1/8	+ 1/4
EastGsF .80	7	302	29 3/4	— 3/8
EastUtil 1½	8	31	15 3/4	— 1/8
EastK 1.56a	30	678	113 1/8	— 3/8
EatnCp 1.80	13	x81	34	+ 3/8
Echlin M .42	20	66	25 1/4	+ 1/8
Eckd Jk .36	22	110	29 3/4	+ 3/4
Eckd NC .32	13	74	19	+ 1/8
EdsnBr 1.48	9	8	47 1/2	— 3/8
EG & G .14	16	180	16 1/4	— 1/2
ElecT Assoc		217	4 3/8	+ 1/8
Elec Chic .96	8	199	21 3/8	+ 1/8
ElecMemo		50	13 3/8	— 1/8
ElecM pf 1c		4	5 1/2	— 1/8
Elgin Natl	22	54	21 1/2	+ 1/8
Elixir Ind	23	55	6 1/4	+ 1/8
ElPasC 1.10	8	1114	14 3/4	+ 7/8
ElTraCp 1.60	8	38	38 1/2	+ 1/2
Emer El .75	22	734	38 1/4	
EmeryAir 1.30		115	46	+ 1/4
EmeryIn .40	18	78	13 3/8	— 1/8
Emhrt 1.30a	10	195	28	
EMI Lt .07d	16	217	5 1/8	+ 1/4
EmpDs 1.28	10	7	14 3/8	+ 1/4
EmpGas .20	6	75	15 7/8	+ 1/8
Engelhard 1	7	342	27 3/8	+ 1/8
Engel pf 4¼ a		z200	172 1/2	+ 2
EnnisBF .32	6	28	6 7/8	
Ensrch 1.60	7	171	26 1/4	+ 1/4
Enterlk 1.20	7	171	27	+ 1/4
Envirotech	12	115	28 1/8	— 1/8
EqufaxInc 2	10	4	24 3/4	— 1/4
Equimrk .88	5	29	10 1/2	— 1/8
EquGas 2.60	6	18	31 7/8	
EqutLit .79d	11	81	20 1/8	+ 1/8
Esmark 1.52	8	223	38	— 3/4
Esterlin .32	8	44	8	+ 1/8
Ethyl C 1.40	5	151	33	+ 1
Ethylpf 2.40		14	43 1/4	+ 1/2
Evans Prod	9	802	6 7/8	
ExCelO 1.10	7	81	17 3/8	
Exclsr 1.76b		3	19 7/8	+ 3/8
Exxon 1.25d	8	570	92	+ 3/4

—F F—

Market's Gain Slight

NEW YORK (AP) — The stock market struggled to a slight gain Tuesday against a steady current of profit taking

The Dow Jones average of 30 industrial stocks, after showing a mild loss for most of the day, managed to close up 1.26 at 972 61.

Gainers outnumbered losers by about a 9-5 margin among New York Stock Exchange-listed issues

Big Board volume climbed to 34 08 million shares, the 8th largest total on record at the exchange On Monday turnover fell to an even 24 million shares in activity curtailed by a winter storm in the New York area

Brokers said the market was drawing support from a continued flow of bright fourth quarter corporate earnings reports.

A Wall Street Journal survey published Tuesday morning noted that corporate profits had shown their first year-to-year gain of 1975 in the fourth quarter, raising hopes for a strong showing this year

A restraining influence cited by analysts was the leveling off of some key interest rates in the past few days

Wall Streeters pointed out that some traders were continuing to cash in profits on the belief that stock prices were due for a near term period of retrenchment.

OVER THE COUNTER SECURITIES

Quotations for the NASD are representative inter dealer prices as of approximately 10 a m Eastern Standard Time Inter dealer markets change throughout the day Prices do not include retail markup, markdown or commission

STOCK	Bid	Asked
AmFlex	33	34¾
AmPoint	2⅜	2 4
AmVitBs	9	11
CarPaper	10⅞	11¾
CTI 15 pf	12	
Cmwlth	22	
Cmwlth	22	
Data 100	23	
Data 100	23	
DataCp		
DataCp		
EmpWest	24	26
Equitec	7	
Equitec	4	4¾
ExpoWest	3	4
FIECorp	4	5
FinlCorp	3¼	3¾
FstNtlSh	2	
FstNtlTx	23	
FstNtlBk	12	12¼
Fst St	12	14
GarBcs	2⅝	27
G Civil	9	10
HrtfCNt	6	7

STOCK	Bid	Asked
HiGasTr	11	11¾
Hwk1Bcv	10	10¾
Hwk1Bcv	13	14
HuSqIn	24½	25
KeaNtlBk	9	10
KnoSsSst	49	50
Kingston	5	5
LnRsE	5¼	
LnRsSo	10¼	
LnTel	25	26
MadFds	n a	n a
MadFdWts	n a	n a
MCICm	1⅞	2
McDonInd	3	4
McRae	4	4
Morrisind	n a	n a
MtOmGr	4 41	4 79
NBCCo	12	13
NelsenA	22½	23
NelsenB	22	23

STOCK	Bid	Asked
NnPS4Bk	6	6½
NWP bSv	18¾	19
OmNtCo	15	17
Parnset	5¾	6
RisSlov	16	16¾
SondNs	17	18
Un vMtg	12⅝	13¾
Va mont	18	19
WasNGas	12	12
YelFrSys	39¾	40
Yonkers	23	25

BONDS			
CTU4¾cv87	74	78	OPRD2 77
DaDor93¼	83	101	
D vRet88S		87	

BOND	Bid	Asked
FrNtN7¼		92
FrSt6¼		92
FrNtNeB z	90	100 101
HkB7 w95		87
IBPA z	77	94
A 8¾		74
A 9¾ sw		94
KNG8 45 91		93 z
LTTCv5 z93		69
cv8 4 96		86
MadEd	n a	n a
NBC7¾ 0 84		85 90
Br dge Inv	10 16	10 26

LOCALLY QUOTED

Markets maintained and quoted by company rather than by security dealers.

corp pf b e a offer as n a no quotations available w with warrants x without warrants r real estate interest

Lincoln Grain

Range of cash grain prices paid to farmers by country elevators in the Lincoln area as of 3 p m

	Low	High
Wheat No 2	$3 21	$3 29
Corn No 3 yellow	2 30	2 38
Milo No 2 Cwt	3 90	3 95
Soybeans No 2	4 20	4 20

Omaha

OMAHA Neb (AP) — The Omaha Grain Exchange reported no sales Tuesday

Wheat was nominally 2-4 off 3 56 3 59 corn nominally 1 off 2 53 a 2 64½ oats nominally 1 off 1 52 1 60 soybeans 4 higher 4 47-4 62 sorghum nominally 5 off 4 >4 40

Kansas City

KANSAS CITY (AP) — Wheat 27 cars Uncharged to 8 ½ cents lower No 2 hard 3 67-4 07¾ No 3 3 35 a 4 17¾ No 2 red wheat unchanged to 5 ½ cents lower No 3 3 38 a 3 42¾

Corn 33 cars ¾ to 5 cents higher No 2 white 2 35 a 2 75¾ No 3 2 25-2 65¾ No 2 yellow 2 68¾ a 2 69 z No 3 2 44¼ a 2 70¾

Oats 0 cars 2 cents higher No 2 white 1 71 1 81¾ No 3 1 61 1 80¾

Chicago

CHICAGO (AP) — Wheat N S hard winter 3 59 an Tuesday No 2 soft red 3 54 an Corn No 2 yellow 2 64 an hoppers 2 64 an box Oats No 2 heavy 1 63¾ Soybeans No 1 yellow 4 69 an

No 2 yellow corn Monday was quoted at 2 66¾ hopper 2 66¾ (box)

Denver

DENVER (AP) — Wheat No 1 hard winter ordinary 3 11 yellow corn 4 70-4 80, No 2 cwt sorghum no quote

Markets at a Glance

New York (AP) —

New York Stock Exchange: 990 advances, 555 declines.

Most active Citicorp, 33⅛, +⅜

Sales: 34,080,000

Index: 53.80 +0.21

Bonds $27,550,000

American Stock Exchange: 428 advances, 309 declines.

Most active Champion Home, 5⅜ unch.

Sales: 3,860,000

Index: 97.04 +.37

Bonds $1,670,000

Chicago:

Wheat — Higher; late rally.

Corn — Mostly lower; good trade.

Oats — Mixed; fair demand.

Soybeans — Higher; late rally.

DOW JONES STOCKS-BONDS

New York (UPI) — Dow Jones closing averages

Stock	High	Low	Close	Chg
30 Ind	979 69	960 80	972 61	+1 26
20 Trn	201 55	197 85	199 43	+0 40
15 Utl	91 96	90 36	91 29	+0 29
65 Stk	299 96	294 32	297 54	+0 52

Transactions in stocks used in averages

	Tuesday	Monday
Indus	2 350 200	1 626 700
Transp	661 800	497 500
Utils	515 000	354 200
65 Stk	3,527,000	2,478,400

Bond	Close	Chg
40 Bonds	71 16	—0 05
10 1st Rails	50 08	—0 17
10 2nd Rails	63 61	unch
10 Utils	91 07	—0 05
10 Indus	79 88	unch

Dow Jones commodity futures Index (1924 26 average equals 100) closed at 296 78 off 0 85

15 MOST ACTIVE STOCKS

NEW YORK (UPI) — The 15 most active stocks traded on the New York Stock Exchange Tuesday

	Sales	Close	Chg
Merrill Lyn	408 900	25¾	+ 1
Coastal St Gs	383 400	13 4	+ 1⅜
Estnghs Etc	x360 900	16½	+ 1⅛
Citicorp	343 000	33 s	+ ⅜
Avnet Inc	303 000	15⅜	+ ⅜
Singer Co	234 500	14 s	+ ½
Tenneco Inc	223 000	27¾ a	— ⅞
R C A Corp	218 800	26 z	+ ⅜
Texaco Inc	212 400	25¾ a	— ⅜
Avon Prdcts	206 300	43 z	+ 3⅛
Gulf Oil Crp	203 400	24⅝	
MGIC Invst	198 500	15¼	+ 1
General Mtrs	195 400	64	— ⅜
Am Tel&Tel	188 300	54⅞	— ⅛
Colgate Plm	177 300	27¾ z	— ⅛

X—ex dividend

NEW YORK STOCK SALES

New York (AP) — N Y Stock sales	
Approx final total	34 080 000
Previous day	23 998,530
Week ago	32,069 304
Month ago	31 274,480
Year ago	25,046 070
Two years ago	12,819 010
Jan 1 to date	693 968,599
1975 to date	482 974,670
1974 to date	402,821,090

STANDARD & POOR'S

New York (AP) — Standard & Poor's 500 Stock Index

	High	Low	Close	Chg
425 Indus	114 36	111 63	113 47	+ 35
15 Rails	43 01	42 38	42 77	+ 20
60 Utils	48 56	47 64	48 15	+ 05
500 Stocks	101 97	99 58	101 18	+ 31

Produce

Lincoln

Eggs Grade A Large 57 Grade A Medium 50

State

Eggs Grade A large 50-58 grade A medium 45 53, grade A small 28 grade B large 32 undergrades 24-30 pullets 25 current receipts 30-35

Poultry Farm hens 4, commercial flocks 9

CHICAGO (AP) — (USDA) — Butter unsettled and weak on 93 score steady on balance wholesale buying prices uesday unchanged to 3 lower 93 score AA 85 00 88 00 92 A 80 75-81 00 90 B unquoted

Eggs weak sales delivered warehouse cartons 2 to 3 lower A extra large 69½-71½ A large 68 70 A mediums 64-65 z

CHICAGO (AP) — Midwest egg price report wholesale buying prices Tuesday 2 lower to 1 higher Class 1 large 58 medi ums 53 smalls 45 nest run breaking stock 48 checks 41

CHICAGO (AP) — Chicao Mercantile Exchange — Butter weak wholeale buying prices Friday 7 to 9 lower 93 score AA 87 95 A 80 90 B 80

NEW YORK (UPI) — (USDA)—Butter market Tuesday Offerings ample De mand adequate

Wholesale selling prices in cents per pound (bulk in fiber boxes) Grade AA (93 score) 87 >89 A (92 score) 82 B (90 score) too few sold to quote

NEW YORK (UPI) — (USDA)—Carton eggs selling prices as reported by the USDA

Prices paid and delivered to New York store door lower

Prices paid and delivered to retailers Extra large 73-75 large 71 73 and mediums 66 >68

Most Futures End With Gains

Chicago (AP) — Farm commodity futures wallowed in declining ranges through most of the Chicago Board of trade session Tuesday, but improved in the closing minutes and most ended with gains.

Soybeans were up 4½ cents, wheat 1 cent, while corn lost about 1 cent and oats were fractionally irregular Meal and oil prices were little changed after the rally

Chicago Futures Range

CHICAGO (UPI) — Grain Futures Range

	Open	High	Low	Close	Prev
WHEAT					
Mar	3 53	3 59	3 49½	3 59	3 57 z
May	3 10½	3 65	3 55½	3 65	3 63
Jly	3 64½	3 67 z	3 58	3 67	3 66½
Sep	3 70*	3 74	3 64 z	3 74	3 73
Dec	3 79	3 82	3 74¾	3 82	3 81½
Mar	3 84	3 88½	3 82	3 88½	3 87
CORN					
Mar	2 61½	2 68	2 69¼	2 67¾	2 67¾
May	2 72½	2 74	2 71	2 73¾	¼ ⅞½
Jly	2 76	2 77¼	2 74¼	2 77½	2 77¼
Sep	2 73	2 74	2 70½	2 74	2 75
Dec	2 67¼	2 83¼	2 65¾	2 68½	2 69
Mar	2 72	2 74 a	2 72	2 74 a	2 75
OATS					
Mar	1 59	1 59½	1 56¾	1 59½	1 59
May	1 52½	1 53¾	1 51¼	1 53½	1 53½
Jly	1 48¾	1 49¼	1 47	1 49¼	1 49½
Sep	1 47	1 49	1 47	1 49	1 49½
SOYBEANS					
Mar	4 74½	4 82	4 69	4 79	4 77
May	4 82	4 89½	4 77	4 89	4 85
Jly	4 90	4 95½	4 84½	4 95½	4 93
Aug	4 91½	4 98	4 88½	4 98	4 96
Sep	4 92	5 02½	4 91½	5 02½	4 99
Nov	5 01½	5 08	4 96½	5 07½	5 05
Jan	5 08	5 14½	5 04	5 14½	5 12
Mar	5 14	5 21 z	5 12	5 21½	5 19
May	5 24	5 27	5 24	5 27	5 24½
SOYBEAN OIL					
Mar	15 80	16 05	15 50	16 00	16 00
May	15 95	16 20	15 70	16 20	16 15
Jly	16 10	16 45	15 87	16 45	16 35
Aug	16 10	16 50	15 98	16 50	16 40
Sep	16 20	16 60	16 10	16 50	16 50
Oct	16 30	16 60	16 20	16 60	16 50
Dec	16 60	16 70	16 30	16 70	16 60
Jan				16 75	'16 70
SOYBEAN MEAL					
Mar	136 40	137 50	135 50	137 10	136 90
NEW					
Mar	134 50	135 40	133 50	135 40	135 00
May	138 50	139 00	137 00	138 90	139 00
Jly	139 50	140 80	138 50	140 80	140 70
Aug	139 50	141 50	139 40	141 00B	141 40
Sep	141 00	141 40	140 50	141 40B	141 40
Oct	141 00	142 00	140 00	141 50B	142 00
Dec	143 60	145 00	143 50	145 00B	145 00

B Bid

Gold-Silver

New York (UPI) — Foreign and domestic gold prices Tuesday

London — morning fixing 131 65 up 1 25, afternoon fixing 131 70 up 1 30

Paris (free market) 137 08 up 3 41

Frankfurt 132 43 up 3 80

Zurich 131 87 up 1 00

New York — Handy and Harman noon 131 80 up 1 30 Engelhard base price for refining settling and unfabricated gold 132 20 up 1 30 per troy ounce Selling price fabricated gold 135 51 up 1 34 per troy ounce

New York (UPI) — Handy and Harman Tuesday quoted silver at $3 96 per fine ounce down 7 5 cents.

Engelhard quoted a silver base price of $3 96 down 7 5 cents and a price for fabricated silver of $4 059 down 7 7 cents

Mutual Funds

NEW YORK (UPI) — Following is a list of bid and asked prices on Mutual Funds as quoted by the NASD Inc

Tuesday
February 3 1976

	Bid	Ask
Adm Gw	3 75	
Adm Inc	3 55	
Adm Ins	7 14	
Adviser	3 06	3 34
Aetna Fd	7 46	8 15
Aetna In	12 43	13 58
Afuture	9 34	N L
AGE Fd	4 83	4 93
Allstate	10 01	10 76
Alpha Fd	10 90	N L
Am Birth	10 91	11 99
Am Eqty	5 05	5 53
AM FUNDS GRP		
Am Bal	7 56	8 26
Amcap	5 23	5 72
Am Inc	8 73	9 54
Am Mut	9 10	9 95
A Spect	6 12	6 69
Bnd FA	14 55	15 90
Cap F A	6 50	7 10
Gth Am	4 70	5 14
Inc Am	15 01	16 40
Inv Am	13 52	14 78
Nw Prs	16 95	18 52
Stk FdA	7 66	8 15
Wash M	13 43	14 68
AM GEN GRP		
A GnBd	8 33	9 10
A GCGr	4 35	4 75
A GnInc	6 15	6 72
A G Ven	11 35	12 40
Eqty Gr	6 95	7 60
Fnd Am	6 12	6 69
Provt In	3 58	3 91
Am Grth x4	90	5 36
Am Insin	(z)	(z)
Am Invst	4 92	N L
AmNt Gr	2 53	2 77
ANCHOR GROUP		
Daily In	1 00	N L
Grwth	7 21	7 90
Incom	6 95	7 62
Reserv	10 06	11 02
Spectr	4 84	5 30
Fnd Inv	7 18	7 87
Wa Natl	10 57	11 58
Audax F	7 95	8 69
AXE HOUGHTON		
Fund A	4 63	5 03
Fund B	7 25	7 88
Stock	6 11	6 68
BLC Gth	10 47	11 44
Babs Inc	1 76	N L
Babs Inv	9 93	N L
Beacn Hl	8 84	N L
Beacon	9 64	N L
BERGER GROUP		
100 Fnd	7 13	N L
101 Fnd	8 03	N L
Berkshr	7 43	8 12
Bondstk	4 69	5 13
Bost Fdn	9 08	9 92
Brown	(z)	(z)
CALVIN FUNDS		
Bull Fd	12 68	13 86
Cdn Fd	8 78	9 60
Div shr	3 19	3 49
Natwd	9 66	10 56
NY Ven	10 98	12 00
CG Fund	9 91	10 71
CG IncF	8 16	8 82
Cap Prsv	94 20	N L
Cent Shs	9 60	10 49
Chal Inv	9 98	10 93
Chart Fd	11 48	12 55
CHASE BOSTON		
End Bos	6 85	7 49
Fron Cp	3 94	4 31
ShTr Bs	7 15	7 81
Speci	5 51	6 02
Chem Fd	8 48	9 27
Chep Dol	11 41	N L
CNA MNG FDS		
Liberty	4 24	4 63
Manht	2 92	3 19
Schus F	6 92	7 56
COLONIAL FUNDS		
Conver	8 80	9 62
Fund	9 61	10 50
Grwth	5 04	5 51
Incom	8 38	9 16
Colum G	13 94	N L
COMMONWLTH TRUST		
A & B	95	1 03
C	1 42	1 54
Comp Cp	4 44	
Comp Bd	8 56	9 30
Comp Fd	7 67	8 34
Concrd	10 16	N L
Cons Inv	10 25	10 75
Cnstn gw	6 06	N L
ConMt In	6 59	N L
Contry C	12 19	13 18
Davidg	6 71	N L
DELAWARE GROUP		
Decatr	10 69	11 68
Delch F	8 74	9 15
Delw F	10 34	11 30
Delta T	4 50	4 92
deVegh	31 40	N L
Direct Cp	4 35	4 77
DodgCx	15 98	N L

	Bid	Ask
Dr Burh	9 45	N L
DREYFUS GRP		
Dryf Fd	11 49	12 59
Eqty Fd	4 62	4 94
Dryf Lv	14 04	15 39
Dryf LA	10 08	N L
Sp Incm	6 87	N L
3rd Cent	11 94	13 08
Eagle Gr	8 19	8 95
EATON & HOWARD		
Bain Fd	8 39	9 17
Foursq	7 86	N L
Gwth F	9 22	10 08
Incme	5 66	6 19
Specif F	5 91	6 46
Stck Fd	9 61	10 51
EDIE Sp	18 31	N L
Egret Fd	10 71	11 64
Elfun Trt	14 06	
Energy	13 22	N L
Fairfld	9 15	10 00
Fm Bure	8 41	N L
FEDERATED GR		
A Leadr	8 97	9 11
Empre	18 87	
4th Emp	17 47	
FIDELITY GROUP		
Bnd deb	8 42	9 20
Capital	9 22	10 08
Contra	11 02	N L
Dly Inc	1 00	N L
Dest	8 49	
Equity I	13 21	N L
Essex	8 36	
Fund	15 39	16 82
Puritn	10 06	10 99
Salem F	4 18	4 57
Thrift	51 81	N L
Trend	21 41	23 40
FINANCIAL PROGRAMS		
Fin Dyn	4 24	N L
Fin Ind	4 15	N L
Fin Inc	7 08	N L
Fin Inc Va	11 53	12 60
FIRST INVESTORS		
Disc Fd	5 13	5 62
Grth Fd	6 68	7 54
Incom	7 97	8 73
Stock F	7 68	8 42
1st Multi	8 22	N L
Wall	13 63	N L
Fdn Gr	3 98	4 35
FOUNDERS GROUP		
Grwth	4 89	5 34
Incom	11 20	12 24
F Mtual	9 33	10 20
F Specil	8 30	9 07
FRANKLIN GROUP		
DNTC	6 59	7 22
Gwth Sr	5 97	6 54
Fr Incm	1 70	1 86
US Gv S	9 45	10 36
Utilitie	4 31	4 72
Res Cap	3 55	3 89
Rs Eqty	3 39	3 72
Fkl LfEq	9 69	10 59
Fd Mt dp	8 64	N L
FUNDS INCP GROUP		
Comm	8 88	9 70
Impac	7 50	8 20
Indus tr	10 79	11 79
Pilot	8 50	9 29
GE S S P	(z)	(z)
Gen Sec	8 53	N L
Grth Ind	18 47	N L
Guard	26 42	N L
HAMILTON GRP		
Fund	4 34	4 74
Grwth	6 47	7 07
Incom	7 87	8 60
Hart Gth	11 18	N L
Hart Lv	10 66	N L
Harv Fd	10 18	N L
Heritge	1 39	
Horace	16 44	17 77
Imprt Cp	8 21	8 97
Imp Gth	7 08	7 74
Inc Bost	5 72	
Ind FAm	2 97	
Integon	7 88	8 51
Intl Invest	10 66	11 68
Invern G	8 17	N L
Inv Guid	7 91	N L
Inv Indic	(z)	(z)
Inv Bos	10 78	11 78
INVEST COUNSEL		
Capam	8 26	9 05
Capit Sh	5 06	5 55
INVEST GROUP		
IDS Bnd	5 65	5 85
IDS Gth	5 38	
IDS ND	4 92	5 35
IDSPr	3 18	3 46
Mutual	8 81	9 58
Stock	18 77	20 40
Select	8 95	9 62
Var Pay	6 64	7 21
Inv Resh	5 49	6 00
I S I		
Grwth	4 30	4 70
Incom	3 63	3 97
Trst Ut	3 11	
Trst Sh	11 50	12 57
Istel Fnd	20 75	21 39
Ivy Fund	6 52	N L
Janus Fd	17 15	N L
Johnstn	20 83	N L
JOHN HANCOCK		
Bnd Fd	18 46	20 07
Grwth	6 40	6 96

	Bid	Ask
Signal	8 47	9 21
Voyag	12 02	13 14
KEYSTONE		
Rainbw	1 63	N L
Reserv F	1 00	N L
Revere F	4 87	5 32
Safec Eq	8 34	9 11
Safeco G	6 72	7 34
SCUDDER FDS		
Intl Fnd	13 40	N L
Mgt Res	10 06	N L
Balanc	14 38	N L
Stv Com	9 40	N L
Specal	23 53	N L
Shd Lev	4 61	
SECURITY FDS		
Equity	3 63	3 96
Invest	6 55	7 17
Ultra F	7 68	8 42
Sentinel	9 49	10 32
Sentry F	12 52	13 61
SHAREHLD GRP		
Comst	5 27	5 76
Entrpr	5 56	6 08
Flet Fd	5 11	5 58
Herbr	7 98	8 72
Legal L	6 59	7 20
Pace Fd	8 98	9 81
SHEARSON FDS		
Apprc	17 04	17 75
Incom	16 86	17 56
Invest	9 03	9 41
Sh Dean	14 21	N L
SIGMA FUNDS		
Cap Shr	8 02	8 77
Inv Sh	10 15	11 09
Trst Sh	7 64	8 35
Ventur	9 50	10 38
Smith B	9 90	N L
SB I&Gr	10 82	N L
So GenF	11 20	11 73
Swst Inv	7 29	7 88
Sw Inv G	4 80	5 19
Sovr Inv	11 85	12 95
Spectra	4 35	N L
STATE BND GRP		
Com Fd	4 34	4 74
Divesif	4 79	5 23
Progrs	(z)	(z)
St Fr Gr	5 18	N L
St Fr Inc	8 72	N L
State Str	42 52	43 00
STEADMAN FDS		
Am Ind	2 53	N L
Asso Fd	1 02	N L
Invest	1 22	N L
Ocean	6 04	N L
STEIN ROE FDS		
Balanc	18 46	N L
Capitl	8 00	N L
Stock	13 20	N L
SIS GROUP		
Grwth	6 79	7 42
Incom	x8 73	9 54
Kemp C		
	x10 51	11 18
Kmp M	1 00	N L
Smmit	9 39	10 26
Technl	x7 09	7 75
Survey F	9 18	10 03
Templ G	9 35	10 25
Temp Iv	1 00	N L
Tran Cap	7 65	8 32
Travl Eq	10 23	11 21
Tudor H	13 31	N L
SOUNDCP GROUP		
20th Cl	3 29	N L
20th Ct	5 26	N L
Unified	(z)	(z)
Unifund	9 14	9 99
UNION SERVICE		
Brd S Iv	12 08	13 20
Natl Inv	6 71	7 33
Un Caot	10 40	11 37
Union In	12 20	13 33
UNITED FUNDS		
Accum	6 41	7 02
Bnd Fd	6 92	7 56
Cont gw	9 12	9 99
Incom	8 76	9 60
Scienc	6 33	6 94
Vangd	5 37	5 88
Utd SvcF	2 40	N L
USAA Ca	8 48	N L
US GvtS	9 60	9 75
USLIFE FUNDS		
Apex F	3 95	4 32
Bal Fnd	7 38	8 07
Com Stk	11 75	12 85
VALUE LINE FDS		
Val Lne	6 24	6 82
Val Inc	4 71	5 15
Lev Gth	7 36	8 04
Val Spc	3 38	3 69
VANCE SANDERS		
Invest	6 61	7 22
VS Com	6 10	6 67
Specl	6 86	7 50
Vndrbl G	3 94	N L
Vndrbl I	3 11	N L
VANGUARD GRP		
Explgr	17 26	18 86
Ivest	8 01	8 75
Morgn	11 23	12 27
Trust	x9 80	10 71
Welsly	11 12	12 15
Wellfn	9 73	10 63
Wstmn	9 27	10 13
Windsr	9 05	9 89
Varied I	3 43	3 73
WallSt gr	6 12	6 69
Wemg eq	10 84	N L
West Ind	2 60	2 85
Wsfld Gr	7 15	7 77
Wiscons	5 27	5 76
Ziegler	9 68	N L

NL no load x-ex dividend

z unavailable

Hog, Cattle Prices Up

OMAHA, Neb. (AP)—A short run, partially caused by sloppy road conditions, sent hog prices higher on the Omaha livestock market Tuesday morning, while cattle also made some modest gains.

The hog run was estimated at about 2,500 head. Barrows and gilts saw active trade.

There were about 5,000 cattle and calves on offer. Steers and heifers trended firm to 50-cents higher in fairly active trade.

Omaha

OMAHA, Neb (AP)(USDA)—Livestock quotations Tuesday

Hogs 2,500, barrows and gilts active 200-260 lb 75-1.50 higher, heavier weights 1.00-2.00 higher U S 1 3 200 240 lb 49 50-49 75, sows 50-1.50 higher 350-600 lb 42 75-44.00

Cattle and calves 5,000 steers and heifers fairly active firm to 50 higher cows moderately active steady to 50 higher, 5 loads choice and prime 1 125-1,202 lb steers 49 50-49 75 choice 1 000-1 250 lb mainly 48 50-49 00 6 loads choice and prime 975-1,050 lb heifers 49 50 49 60 part load 1,000 lb 49 00 choice 875-1 050 lb 47 50-49 25, utility and commercial cows 23 00-27 00 a few 27 50-28 00 canner and cutter 18 50-23 50

Sheep 400 market not well established by 10 45 a m

Estimated receipts Wednesday

Cattle and calves 4 500 hogs 4,000 sheep 200

Sioux City

SIOUX City Iowa (AP) — USDA) — Sioux City Livestock Market trading Tuesday

Hogs 5,000 butchers active on light supply forced trade for numbers 190-270 lbs 1 25-2 00 higher mostly 1 75 higher U S 1 3 190-240 lbs 50 00-50 25 sows 1 00 higher, U S 1-3 280-480 lbs 43 00-43 50

Cattle 5 000 trade moderate early closing slow steers steady to 50 higher heifers steady to firm steers choice 1 000-1,200 lbs 49 00-49 50 heifers choice 850-1,050 lbs 47 00-48 50

Sheep 200

St Joseph

ST JOSEPH Mo (AP) — Quotations for Tuesday Cattle 500 Slaughter steers and heifers unevenly 50 lower in spots 1 00 higher in stances 1 50 higher Limited supply cows steady Majority of feeders to be held for the auction Slaughter steers-choice 950-1225 lb 48 25-49 75 mixed good and choice 850 1100 lb 47 50 48 50 good 25 00 27 50 Slaughter heifers-choice 850 1050 lb 47 00 48 00 mixed good and choice 46 00-47 00 Slaughter cows utility 25 00-27 00

Hogs 3 000 Barrows and gilts 1 00 1 25 higher over 270 lb instances 1 75 2 25 higher 1 2 250 260 lb 49 75-50 00 1 3 200260 lb 49 25-49 75 2-3 200-280 lb 49 00-49 25 240-260 lb 48 25-49 25 280-300 lb 48 50-48 75 280 300 lb 48 00-48 50 300-317 lb 45 00-46 00 Sows 1 00 higher 1-3 300-480 lb 43 00-43 75 few 44 00

Sheep 100 Not enough on offer to test prices Choice and prime slaughter lambs with No 1 pelts 105 lb 47 50 Cull to good worked ewes 10 00 13 00

Estimates for Wednesday Cattle 2,000 hogs 3,500 sheep 100

Carlot Meat Market

OMAHA, Neb (AP)(USDA)— Direct cattle sales Tuesday

VOLUME 4,000 Week ago 2,600 Early demand good later narrowed, about 60 per cent sold delivered five

LIVE Prices generally steady Steers choice 1 000-1,300 lbs yield grade 2-4, 38 50-40 00 good and choice 1 000-1 225 lbs yield 2 3 37 50-38 50 Heifers high-good and choice 875-1 050 lbs 37 00-39 00 few choice and prime 950-1,050 lbs yield 3-4 39 00 39 65, good and choice 950-975 lbs 36 50-37 50

DRESSED Hot weight basis early sales steady late weak Weight only steers high-good and choice, 600-800 lb 62 50-63 50, late 63 00-63 00, good and choice 500-800 lbs 60 50-61 50 Heifers good and choice, 400-700 lbs 59 50-63 00 early 61 00-62 00, late 60 50-61 00

Livestock Futures

CHICAGO (UPI) — Closing range of futures traded on the Chicago Mercantile Exchange Tuesday

	High	Low	Close	Prev	Units
LIVE BEEF CATTLE					
Feb	39 30	38 30	38 60	38 65	2,862
Apr	39 50	38 55	38 90	39 80	4,824
Jun	42 90	42 25	42 70	42 35	1 995
Aug	44 30	43 40	43 97	43 90	1,280
Oct	43 30	42 67	43 20	42 80	312
Dec	43 10	42 80	43 10	42 75	114
FEEDER CATTLE					
Mar	39 05	38 50	39 05B	38 95B	43
Apr	40 80	39 75

MR. TWEEDY

by Ned Riddle



"DEAR DIARY: IT SEEMS THERE IS NOT MUCH WORTH WRITING ABOUT TODAY..."

B.C.



THE JACKSON TWINS

by Dick Brooks



DAILY CRYPTOQUOTE – Here's how to work it:

A X Y D L B A A X R
is L O N G F E L L O W

One letter simply stands for another. In this sample A is used for the three L's, X for the two O's, etc. Single letters, apostrophes, the length and formation of the words are all hints. Each day the code letters are different.

CRYPTOQUOTES

QKB QGOJ YKUC EPY UQGOKQKBJ UO MKAA UO EPY RBPMAKCXK.—VKBYD M. TKKLVKY

Yesterday's Cryptoquote: A PLOUGHMAN ON HIS LEGS IS HIGHER THAN A GENTLEMAN ON HIS KNEES. — BEN FRANKLIN

(©1976 King Features Syndicate, Inc.)

Crossword

by THOMAS JOSEPH

ACROSS

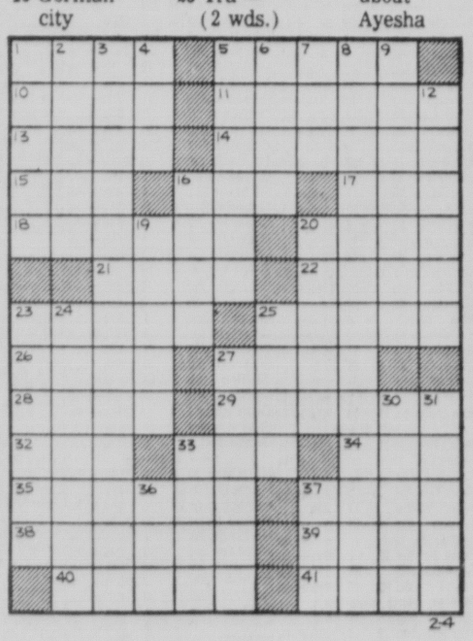
1 Party giver
5 Arizona city
10 Potpourri
11 Lustrous
13 Stack
14 Pontius —
15 Apple giver
16 Storage box
17 Written letter
18 Texas city
20 Copper
21 Secret society
22 Abominate
23 GOP society
25 Ocean greyhound
26 Author, — Hunter
27 Beach covering
28 Aperture
29 Commemorative tablet
32 Ending for imp or ramp
33 Got you!
34 Ending for spat or form
35 Unmarried
37 Troll
38 Youngster
39 Cure
40 Cherry or peach
41 Raison d'—

DOWN

1 Took heart
2 Popeye's girl
3 Certain business associate (2 wds.)
4 Ballerina's pivot
5 Tippling
6 Hibernia
7 Odometer reading (abbr.)
8 Tranquility (3 wds.)
9 — cordiale
12 Stagger
16 German city
19 Poe's "— in Paradise" (2 wds.)
20 Fine porcelain
23 Meal
24 Having teeth, humorously speaking
25 Tra — (2 wds.)
27 Realm
30 Of a forearm bone
31 NRA symbol
33 Syrian city
36 African antelope
37 Novel about Ayesha

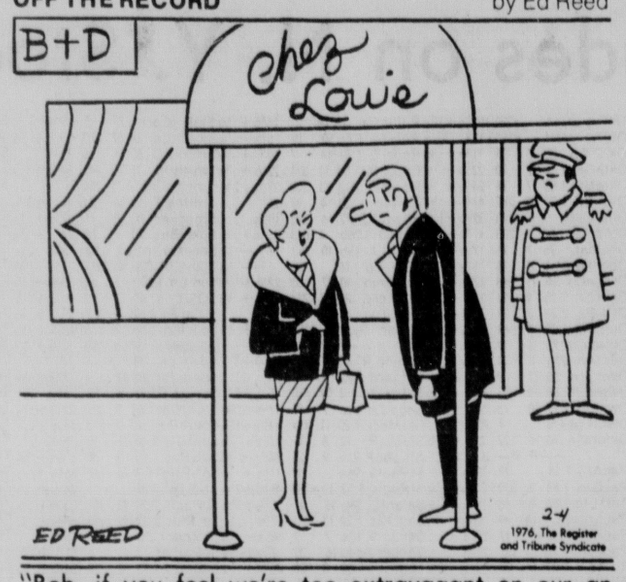


Yesterday's Answer



OFF THE RECORD

by Ed Reed



"Bob, if you feel we're too extravagant on our anniversary, I'll celebrate here and you can eat at some diner."

by Johnny Hart



THE RYATTS

by Jack Elrod



ASTROLOGICAL FORECAST

☆ By SIDNEY OMARR ☆

Wednesday, February 4, 1976

For secret or detective work, look to Scorpio. For comedy quips, pick Gemini. For staunch determination, it is Taurus. For party spirit, it is Leo and for a seance it is Pisces. For travel talk, it is Sagittarius and for palm readings ask Aquarius. For an invention, go to Aries. For souffle, select Cancer. For removing lint, request Virgo. For a musical interval, relax with Libra. For steadfastness, it is Capricorn. Where have I erred?

☆ ☆ ☆

ARIES (March 21-April 19): Flex muscles — also exercise intellectual curiosity. Ask questions; take initiative in making new contacts. Communication with professional superior improves. You get across major points. You are due for surprise — of pleasant variety. Views are vindicated.

TAURUS (April 20-May 20): You get green light where advertising, publishing are concerned. You bridge gaps — your philosophical concepts are sought, advocated. Aquarius, Leo and Scorpio individuals could figure prominently. You will get a look behind the scenes.

GEMINI (May 21-June 20): Accent on friendship which "intensifies." Emotions take over — logic could bow out. Heart rules head — for now. Evaluate as much as possible. You may be in rare position of having a choice. Know it and realize future happiness could be at stake.

CANCER (June 21-July 22): Legal process will turn in your favor. Patience, combined with keen observation, could become valuable, twin allies. Face issues as they exist — get point of view across in quiet, subtle manner. Family situation improves. Taurus, Libra persons may be in picture.

LEO (July 23-Aug. 22): Study Cancer message for valid hint. See places and people as they are, not merely as you might idealize them. Pisces, Virgo persons could be in picture. Accent is on long-range planning, the mapping of a campaign to win friends, allies, customers.

VIRGO (Aug. 23-Sept. 22): Legal aspects of a relationship could be spotlighted. There are involvements, some complications and a stirring of creative juices. Become familiar with costs, regulations, tax and license requirements.

LIBRA (Sept. 23-Oct. 22): Be willing to test the waters — don't take cold plunge. Partner, co-operative effort, public relations — all could play a role during this period. Aries, Leo and another Libran figure prominently. Don't force, rush, push or chide. Let others show their hands, reveal their plans.

SCORPIO (Oct. 23-Nove. 21): You get proverbial second chance — you can stress greater independence, creativity. Money improvement indicated — means what appeared a financial debacle could backfire in your favor. Know it and don't lose heat.

SAGITTARIUS (Nov. 22-Dec. 21): Good Moon aspect coincides with creativity, children and change — ability to speculate without being extravagant. Aquarian is in picture. You gain by sharing knowledge — you learn by teaching.

CAPRICORN (Dec. 22-Jan. 19): What had been delayed, misplaced, gets going and is discovered. You get opportunity to be more flexible, to travel. Gemini, Sagittarius are in picture. You transform the frivolous into something meaningful and constructive. You'll receive credit, too!

AQUARIUS (Jan. 20-Feb. 18): What was a restrictive influence is understood, coped with, removed. You actually knock down blocks for purpose of rebuilding. Accent on movement, ideas, contacts, renewed communication with relative who "strayed."

PISCES (Feb. 19-March 20): Money, hopes and wishes combine — this will be an invigorating, hopeful, challenging time. People, it seems, now feel free to try to articulate your dreams. Strangely, those who should know better attempt to direct your fantasies. Very unusual!

IF FEB. 4 IS YOUR BIRTHDAY you are frank, honest, candid and yet you have a subtle time table enabling you to know when to pull out the stops, when to lie low. Aquarius, Taurus and Scorpio persons play important roles in your life. June could be your most significant month of 1976. You will be more secure and you could be in business for yourself.

(Learn "The Truth About Astrology." Send 75 cents to Omarr Booklet, The Lincoln Star, P.O. Box 1111, Los Angeles, Calif. 90053. You'll open door to fascinating study and self-revelation!)

(c) 1976 Los Angeles Times

Wishing Well®

5	3	7	8	4	2	7	8	5	3	6	4	8
D	L	M	A	M	A	O	W	E	O	A	A	E
4	8	2	5	3	6	4	2	7	2	8	5	3
T	L	H	L	V	R	E	E	R	R	C	I	E
6	5	3	4	8	7	5	6	8	4	3	2	7
I	G	S	R	O	E	H	C	M	I	U	O	V
3	4	8	7	5	4	3	2	7	2	6	8	5
R	A	E	I	T	L	R	I	T	C	H	V	F
8	7	3	4	3	2	5	8	6	3	5	2	4
I	A	O	W	U	D	U	S	L	N	L	E	E
2	5	6	8	7	4	3	6	5	4	8	3	7
E	N	I	I	L	A	D	F	O	L	T	S	I
4	3	7	5	3	8	2	4	3	7	6	5	8
T	Y	T	T	O	O	D	H	U	Y	E	E	R

Here is a pleasant little game that will give you a message every day. It's a numerical puzzle designed to spell out your fortune. Count the letters in your first name. If the number of letters is 6 or more, subtract 4. If the number is less than 6, add 3. The result is your key number. Start at the upper left-hand corner of the rectangle and check every one of your key numbers, left to right. Then read the message the letters under the checked figures give you.

(c) King Features Syndicate, Inc., 1975. World rights reserved.

THE LOCKHORNS

by Hoest



HI AND LOIS

by Mort Walker & Dik Browne



ANIMAL CRACKERS

by Rog Bollen



THE HEART OF JULIET JONES

by Stan Drake



MARY WORTH

by Ken Ernst



DONALD DUCK

by Walt Disney



BEETLE BAILEY

by Mort Walker



RIP KIRBY

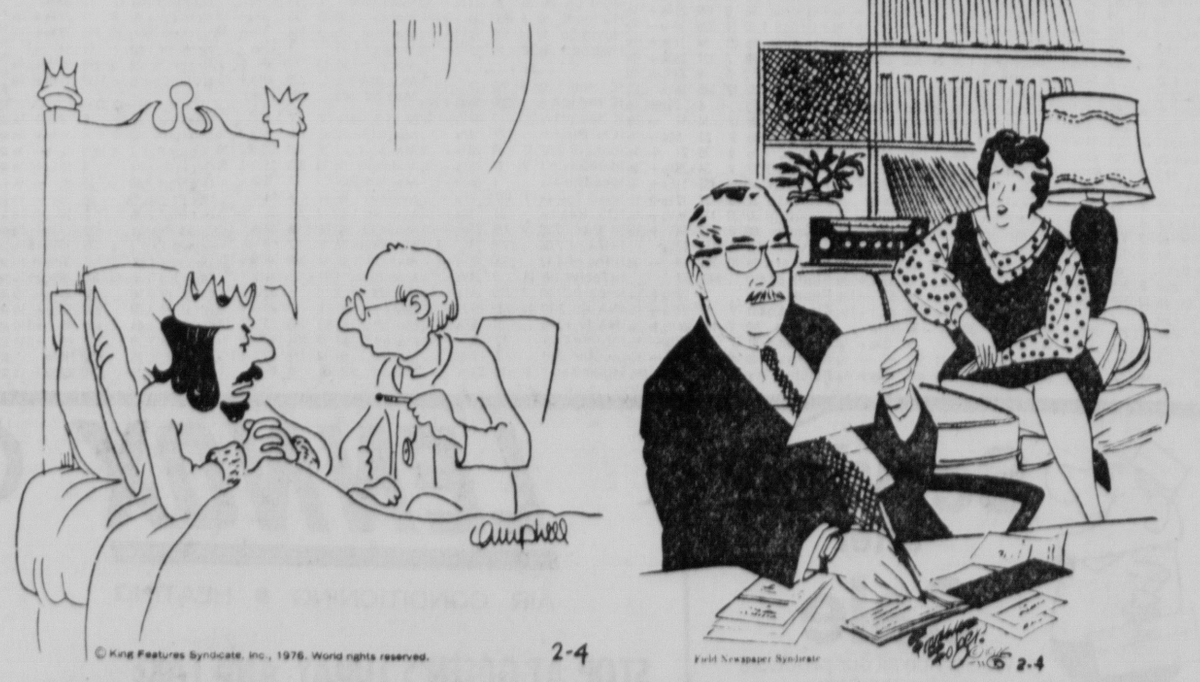
by John Prentice & Fred Dickenson



LAFF-A-DAY

THE GIRLS

by Franklin Folger



"I may very well have a cold, doctor, but I can assure you it is NOT common."

"Oh dear, I was hoping the beautiful music station would help, but I can see it doesn't."

Complete Closing Prices of Trades on N. Y. Stock Exchange

American Stock Exchange



LENNOX GREEN FURNACE & PLUMBING

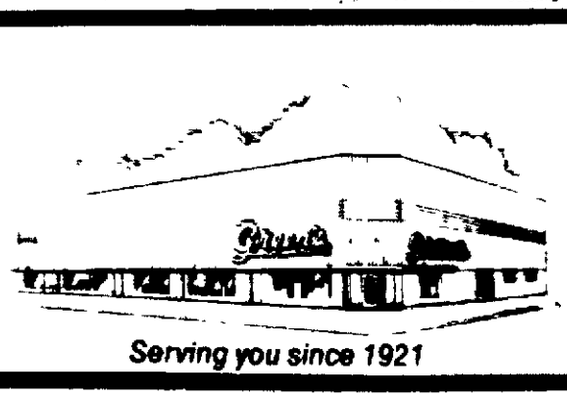
467-4444

2747 N 48

PLENTY OF PARKING IN REAR

AIR CONDITIONING • HEATING

STOP AT GREEN'S TODAY AND TAKE ADVANTAGE OF THE LOW PRICE ON LENNOX AIR CONDITIONERS



Serving you since 1921

Continued On Preceding Page

NEWSPAPERARCHIVE®

12 State Preppers Sign Big 8 Letters For Big Red

By BOB OWENS
Star Sports Editor

Twelve Nebraska high school seniors Tuesday signed Big Eight Conference letters of intent to enroll at the University of Nebraska on football scholarships next fall.

Coach Tom Osborne and most other members of the Cornhusker football staff were scattered across the country signing out-of-state prospects, but most of their names aren't expected to be announced until Feb. 18, which is the date for the signing of the national letter of intent.

Prospects signing the Big Eight tender merely indicate that if they play in the conference it will be at Nebraska. The national letter binds an athlete to the school with which he signs.

It is expected that three scholarships of the 30 limit imposed by the NCAA will be saved to be awarded after spring practice to walkons. Two tenders were given to junior college players who have enrolled for the second semester at Nebraska.

That leaves only 13 tenders for out-of-state prospects, or possibly to two other Nebraskans who were on the Huskers' most-wanted recruiting list.

Heading the list of signees Tuesday was Kerry Weinmaster, a Scholastic Magazine high school All-American defensive tackle from North Platte.

Weinmaster was the first in-state athlete to be offered an NU scholarship last October. A prep wrestler as well as a footballer, Weinmaster now weighs 190 pounds, but he said Osborne has asked him to gain 21 pounds. It's possible his 4.8 speed in the 40-yard dash and his agility will enable him to be a candidate for the all-important middle guard position on defense.

Weinmaster is one of six "Super" all-state selections of the Sunday Journal & Star to sign.

The others are linebacker Joe Adams of Bellevue, defensive end Kim Baker of York, offensive tackle Mike Bruce of Omaha Burke, tight end John Fischer of Columbus Scotus, and offensive guard Dave O'Doherty of Omaha Westside.

Fischer and Dan Pensick of Columbus High are expected to continue the tradition of that city in furnishing Nebraska outstanding football players.

Adams and quarterback Brad Humphrey are products of Bellevue, another producer of Husker talent over the years. Humphrey was all-Metro and made some of the all-state teams.

The recruiting list included one player from a Class D school — tackle Tom Matthies, a 6-7, 250-pounder from Oxford, a Journal-Star Class D all-state selection.

In addition to Fischer, a second Class B star signed is fullback Jeff Quinn of Ord, who will bid to replace another small-school player who became a Husker star — Tony Davis of Tecumseh.

Quinn doesn't weigh as much as Davis (190 to 214), but he's taller (6-3 to 5-11).

York High School, which finished with an 8-2 record and ranked seventh in Class B in Randy York's final prep ratings, produced two future Huskers in the previously mentioned Baker and fullback-defensive end Brian Hedrick.

The other Nebraskan signed was back Frank Taylor, all-Metro selection from Omaha North.

The junior college signees previously announced were Mark Du Fresne from Ventura JC in California, and defensive back Rene Anderson from El Camino JC, also in California.

Both DuFresne and Anderson were first-unit all-star selections by the California Community College Coaches Association.

Nebraska Big 8 Letter-of-Intent Signers

IN-STATE

Player	Ht	Wt	*Pos	School
Joe Adams	6-4	220	LB	Bellevue
Kim Baker	6-3	190	DE	York
Mike Bruce	6-6	210	OT	Omaha Burke
John Fischer	6-3	185	TE-DE	Columbus Scotus
Brian Hedrick	6-2	190	FB-DE	York
Brad Humphrey	6-2	190	QB	Bellevue
Tom Matthies	6-7	250	DT	Oxford
Dave O'Doherty	6-3	225	OG	Omaha Westside
Dan Pensick	6-5	212	OG	Columbus
Jeff Quinn	6-3	190	RB	Ord
Frank Taylor	6-0	170	HB	Omaha North
Kerry Weinmaster	6-0	190	DT	North Platte

*Position played in high school

THE LINCOLN STAR
Sports
Wednesday, February 4, 1976 27

Sports Center Availability Questionable

By DAVE SITTLER

Speculation continued Tuesday concerning the availability of the new Nebraska sports center for next month's state high school basketball tournament.

A story appearing in last Sunday's Journal and Star reported the chances of holding the March 11-13 event in the new complex appeared certain if the floor were finished.

Tempering that optimism is the fact that several other details must be worked out and accomplished, according to assistant Nebraska athletic director Jim Ross, who will be in charge of running the new facility.

"We want to stress that if there is any way we can get in there for the state tournament we will," Ross said. "We want to get in there for the sake of the high school kids and the high school athletic association.

"But there are a lot of intangibles, little things which must be worked out. At this point we can't say one way or the other if it will be open."

No Lockers

As an exemple of some of the smaller details the public might overlook in its exhuberance to get into the new building, Ross pointed out that "the lockers have not been installed yet. And the floor will have to be marked."

Probably the biggest hurdle the University must clear before opening the new facility lies in the area of securing the proper work force to handle the new complex.

Because the tournament also would require use of the Nebraska Coliseum, the University would have to add a large contingent of personnel to operate both buildings at the same time.

Those positions would include a proper security force, ticket takers, a janitorial staff and concession workers. The University also needs time to train the additional staff members.

"From the standpoint of the floor, the chances of having the tournament in the new place look good," Ross said. "The floor laying crew is doing a very good job. They are excellent workers. But there are other things to consider."

Ross said he wants to meet Friday with Les Chamberlin, executive secretary of the Nebraska Schools Activities Assn. (NSAA); Ron Wright, assistant comptroller at the University of Nebraska, and Harley Schrader, director of physical plants at the University.

Set a Date

"I'd like to sit down and put everything on the table and see where we stand," Ross said. "And I would like to set a date when we could meet to make a final decision on whether the building will be ready for the state tournament."

Ross envisions the final decision will be made between 10 days and two weeks before the tournament.

"The NSAA has to know in advance and so does the ticket office," Ross said. "If we can organize the meeting Friday, I hope to agree on a date at that time."

There had been some speculation the parking areas would be inadequate at this time if the tournament was held in the new 15,000-seat sports center. That is not the case.

On University source said there is parking available now for more than 4,000 cars within a couple blocks of the facility.

It also was pointed out there are a large number of on-street parking stalls on the State Fairgrounds where the building is being constructed. The area used for the midway during the fair is also paved and available.

The only parking not completed are two, 150-stall lots which would be used only by players, coaches and University officials. They are not open to the public.

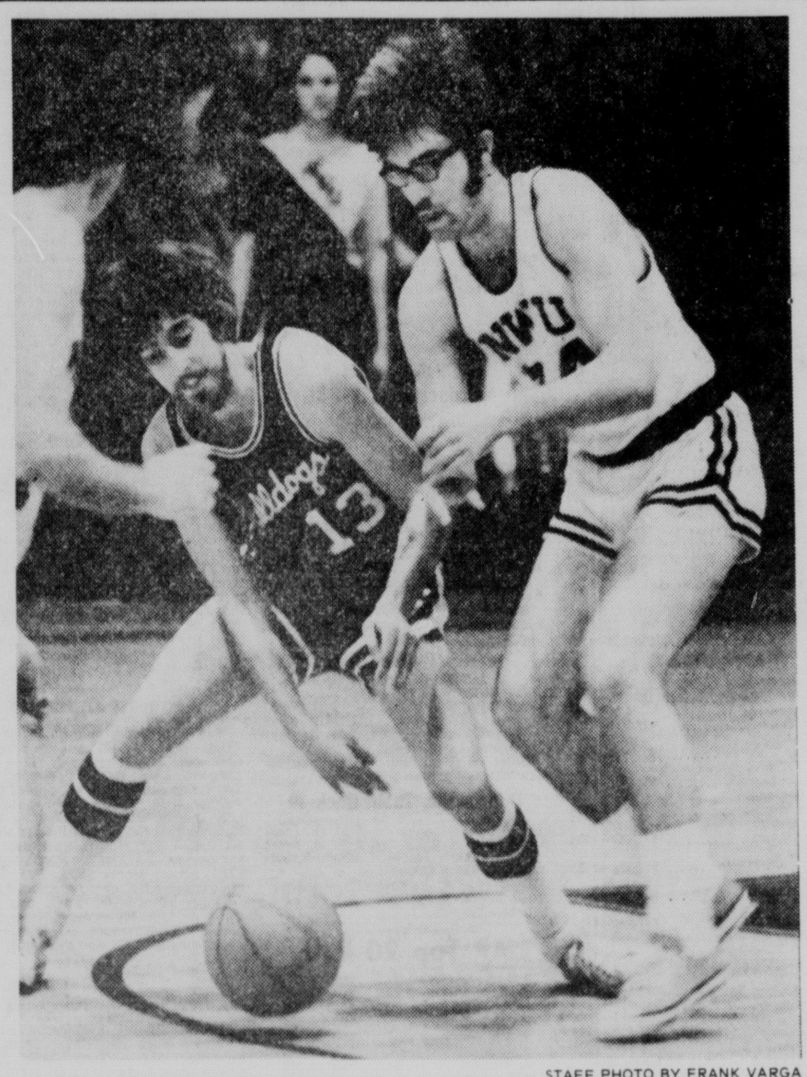
Two Scoreboards

While it is true the new scoreboard would not be ready for the state tournament, the Fair-Play Company which is constructing the scoreboard, has agreed to supply two temporary clocks for the prep tournament.

Although it appears the public address system would be finished in time, a portable system would be available to adequately handle the tournament.

Pointing out that he would have a better idea in two weeks as to the availability of the sports center, Ross emphasized, "We know that state tournament is a big event for the kids in the state. And they would like to play in the new place.

"But at this point there just is no answer whether the building will be ready or not."



STAFF PHOTO BY FRANK VARGA

Nebraska Wesleyan's Kim Veerhusen (light uniform) and Concordia's Brian Mueller (13) go for a loose ball. NWU won the NIAC game 101-68 Tuesday night.

Balanced Attack Peps NWU

By KEN HAMBLETON
State College Writer

When you lose 12 of your first 13 games you have to hope that something is going to change and Nebraska Wesleyan basketball coach Irv Peterson is no different.

Peterson had said following the Plainsmens' worst non-conference season ever, that "the beginning of the league games will be a new season for us."

The Plainsmen proved Peterson correct once again as they throttled Concordia 101-68 Tuesday night in Taylor Gym to even NWU's conference record at 3-3.

Pressure defense and balanced scoring, with six Wesleyan players hitting double figures, helped the Plainsmen gain an early 20-11 lead over the Bulldogs and coast to the victory.

Junior guard Angelo Lilly led NWU with 18 points while Larry Abel, Kim Veerhusen and center Blake Butler added 14 each. Reserve guard Bob Otto added 11 points and reserve forward Dwight Peterson tallied 10 for the Plainsmen.

Lilly hit five of seven first half field goals and Peterson connected on four of five to pace Wesleyan to a 43-21 halftime lead.

"We took good shots throughout the game and our pressure defense caused a lot of turnovers," said Peterson referring to Concordia's 14 first half errors. NWU also hit on 17 of 36 field goals while the Bulldogs connected on 10 of 34 attempts in the first half.

Concordia's Norm Roth staged a rally of his own in the scoring 20 of his game high 24 points, hitting 10 of 15 shots in the second half. But the Plainsmen more than met the challenge hitting 15 of 18 field goals during a ten minute stretch in the second half, from 13:12 to 6:35 when Peterson emptied the bench, with the score 81-53 in Wesleyan's favor.

Junior center Blake Butler paced NWU with 15 rebounds while Otto and guard Bob Knollenberg, playing on a sprained ankle, grabbed seven caroms each. The Plainsmen outrebounded Concordia 63-50 for the game.

"We moved on offense like we should," said Peterson, "and it paid off because we were able to work the ball in for the high percentage shot."

Wesleyan downed the Bulldogs 106-85 at Seward earlier this year. Since then, Concordia has lost four straight games to give the Bulldogs a 1-5 NIAC conference mark and a 2-19 overall record.

"I don't know what it is but we always seem to play our best against Concordia," said Peterson, whose teams have beaten the Bulldogs eight times in a row.

"Starting the conference season strong has got to have made a difference in our attitude because we've played five good games in a row," Peterson added. "We came within five of Doane and lost a game we shouldn't have in overtime to Dana but we played well."

"I think we'll be able to give the rest of the teams in the conference a run for the money now," Peterson said.

CONCORDIA (68)	fg-fga	ft-fta	r	pf	tp
Strube	0-2	0-0	1	2	0
Mueller	0-0	0-0	1	2	0
Roth	12-25	0-0	2	4	24
Umberfehrt	0-0	0-0	0	0	0
Daniels	7-18	4-5	4	4	18
Buckholtz	3-6	0-0	8	3	6
Dressler	5-9	1-2	8	4	11
Tiemann	3-10	2-5	12	4	8
Wacker	0-4	0-0	5	3	0
Team rebounds			7		
Totals	30-77	8-16	50	27	68
NWU (101)	**fg-fga**	**ft-fta**	**r**	**pf**	**tp**
Knollenberg	2-5	0-0	7	3	4
Abel	6-13	2-2	2	0	14
Lilly	8-14	2-3	4	5	18
Veerhusen	6-9	2-2	1	1	14
Otto	3-7	5-8	7	1	11
Ketterer	1-1	3-4	2	0	5
Baumert	2-6	1-2	2	0	5
Butler	6-12	2-5	15	3	14
Peterson	5-7	0-1	1	1	10
Felix	0-2	2-2	4	0	2
Hitz	0-2	0-2	1	0	0
Hatfield	0-2	0-0	2	1	0
Gloystein	1-3	0-0	2	1	2
Jefferson	1-2	0-0	2	1	2
Team rebounds			12		
Totals	41-85	19-31	63	17	101
Concordia			21		47—68
Nebraska Wesleyan			43		58—101

Att. — 400. (est)

Junior Varsity
NWU 92, Concordia 58

Concordia	27	31—58
NWU	47	45—92

Concordia — Ehlers 9, Gast 6, Schultz 6, Unverffehrt 8, Meyer 2, Jones 6, Buckholts 9, Lieske 4, Oliver 4, Foss 4.
Nebraska Wesleyan — Hatfield 6, Floystein 22, Dawson 12, Peters 6, Jefferson 8, Elledge 5, Hoaglund 9, Herndon 14, Wenzel 6, Felton 4, Russell 9.

Huskers Try To Avenge Last Year's Loss To KU

Probable Lineups

KU (10-7)	POS	NU (13-5)
Milt Gibson (6-0)	G	Jerry Fort (6-3)
Clint Johnson (6-2)	G	Steve Willis (5-10)
Paul Mokeski (7-0)	C	Larry Cox (6-6)
Ken Koenings (6-10)	F	Bob Siegel (6-7)
Norm Cook (6-9)	F	Allen Holder (6-4)

Tipoff: 7:35 p.m., NU Coliseum
Preliminary Game: 5:15 p.m., University intramural game.
Radio broadcasts: KFOR, KLIN, KFAB and KRNU-FM.

By MARK GORDON
Star Sports Writer

Joe Cipriano may never forget last year's Kansas game in Lincoln.

"We had a five-point lead with 40 seconds left and we've got the ball. I'll never forget that game as long as I live," said the Nebraska basketball coach of last year's 79-77 double overtime loss to the Jayhawks.

That was just one of a series of "tough closes" to the Jayhawks that has plagued Cipriano the past two years. Overall, counting this season's 69-66 loss to KU in the Kansas City preseason tournament, Nebraska has lost seven straight to KU.

But, with Wednesday's 7:35 p.m. NU Coliseum event with KU, Cipriano and his Huskers can:

—stop the seven-game losing streak.

—solidify their second-place standing in the Big Eight.

—possibly move into a tie with undefeated Missouri if the Tigers stumble at home against Kansas State.

Nebraska, with a 4-1 league mark, would fall into a second-place tie with KU, 3-2 in league play, if the Kansans win.

"We don't try to pay any attention to the past games. All games are different," Cipriano noted. "We just try to forget as much as possible about losses.

"I think a lot of those losses had to do with all the all-Americans they had sitting on their bench," he explained. "They've been champions for so long and they've had so many great players over the years that it's been hard to beat them.

"They've also had a lot of great breaks go for them," Cipriano surmised. "But these things go in streaks. Before they won seven straight, we won three straight."

Cipriano also termed the NU-KU rivalry as perhaps Nebraska's best.

"We always try so hard to beat them. We've had some good leads on them, but we just haven't been able to keep them," he said.

If Nebraska is to stop the Jayhawk string, it must decelerate the towering KU frontline of center Paul Mokeski (7-0), and forwards Norm Cook (6-9) and Ken Koenings (6-10). Forward Herb Nobles (6-7) is also expected to see considerable action, perhaps as a starter.

Cook, undoubtedly, is the key performer for coach Ted Owens' Jayhawks. The Big Eight's freshman-of-the-year two seasons ago, he was instrumental in the United States going undefeated in last summer's Pan American basketball tournament in Mexico City.

He is averaging almost 15 points-per-game.

After losing 62-57 to Missouri last Saturday, Nebraska can not realistically expect to stay in the title race with a second straight loss.

"That's why this game is so important for us," Cipriano said.

Basketball Luncheon

Doors to the Kansas-Nebraska game Wednesday at the NU Coliseum will open at 4:45 p.m.

Sellout Expected

A sellout crowd of more than 8,000 fans is expected for Wednesday's game. It will be the third straight home sellout.

Other Games

Other Big Eight games Wednesday include Kansas State at Missouri, Iowa State at Oklahoma and Colorado at Oklahoma State.

Bowlers Change Scenario For Tournament's Success

By BOB MOYER

Jennie Layton and Melba McDowell have experienced the frustration of the city bowling tournament in previous years, but this time around they've got a new sensation — the thrill of success.

Layton and McDowell fired 1077 to take the scratch lead in women's Class B doubles at Two Eyed Jacks in Emerald on Monday.

"You always want to bowl well in the tourney," said Layton, "but sometimes you don't. You feel like you're a better bowler, but what happens?

"That's why we're so pleased we did well this time," she added. "It's really a good feeling to know you had a challenge and got good results."

The secret to Layton and McDowells's success was both keglers shooting well. Layton had 523 on a 148 average and McDowell a 554 on a 141 average.

"It was really surprising to us," said McDowell. "We just got together in doubles."

"Usually one bowler is up and the other down in doubles," added Layton. "That's why it was so pleasing we both hit at the same time."

McDowell said she didn't even realize she had the lead until she saw it in the newspaper. "I never look at my score while I'm bowling because it makes me too nervous," she said. "I don't know whether it will hold up but we're just pleased we did well."

Layton, with the higher average, said she "felt like I should have bowled better.

"I thought I should have done as well as Melba but she was getting more strikes than I was," said Layton. "She was striking, so I just concentrated on getting my spares."

McDowell said their was no inkling they might do well in the tournament.

"We drove to the bowling alley together," McDowell said. "We didn't even talk about the tourney very much. We don't bowl at Emerald so we really didn't know what to expect."

The unfamiliarity with the lanes was eased, according to Layton, by their similarity to Hollywood, where the two women normally bowl.

"We had about the same type of shot as we're used to," she said. "But when we got to singles, the lanes had changed enough that we needed to adjust and we didn't get the job done soon enough."

Meanwhile there were no changes among the leaders in the tourney Tuesday except in the women's team event at Parkway.

In Class B team, Little Bo East took over the scratch lead with a 2267 total. Georgia Runge led the way with a 498 series and a 220 game.

Other team members included Betty Thorn (467), Debbie Wilkins (447), Peggy Schmidt (428) and Sheri Honfelt (427).

Stan's Music, like Little Bo East a Plaza league team, continued to lead Class A scratch with 2528.

Members of the Stan's Music team and their series were Mary Lou Putnam (518), Yvonne Pettit (511), Kay Fraley (503), Bonnie Kohlhof (500) and Vie Grosenbach (496).

Men's city bowling secretary Bernie Kossek reported that roughly midway through the tourney low-in-the-money scores were running between 1170-1180 for doubles, 600-610 for singles and 2980-3000 for teams. Low-in-the-money figures are tentative however, and could fluctuate considerably before the end of the tournament.

Leaders Page 28

NU's Holder Learns To Make Adjustments

By MARK GORDON
Star Sports Writer

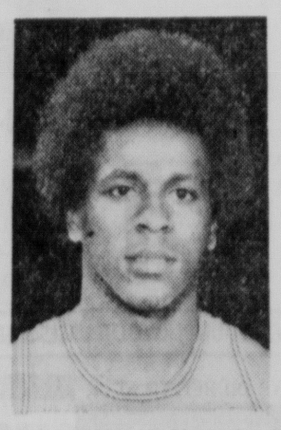
Allen Holder knows how to make adjustments.

"I was all set to go to Dixie Junior College in St. George, Utah," said Nebraska's starting forward.

"But at the last minute, Willie Smith called and talked me into going to Seminole JC in Seminole, Okla.," the 6-3 junior said. "I really wanted to go to a four-year school like Santa Clara, but no four-year school made an offer, so I knew the best thing for me was to go to a junior college.

That was adjustment number one.

Adjustment number two for the former all-stater from Rancho High School in Las Vegas came when he was switched from forward to guard under coach Gene Hawk at Seminole.



Allen Holder
Makes Adjustments

"I knew I was too short to be a forward in college, but it was still a change from a position I played in high school," he recalled.

Holder was outstanding at Seminole. He averaged 15 points per game and was the team's leading rebounder with a 10.3 average as the Trojans' top assistman and leading defensive player.

He was a key to the Oklahomans going 27-4 in his first year and 25-10 in his second year. Seminole was regional champion both seasons.

Now came adjustment No. 3.

"My first choice was to go to Oklahoma. Willie tried to get Missouri to recruit me, but they didn't really want me," he said. "The only Big Eight schools that wanted me were Oklahoma and Nebraska. I visited here and liked it. The new fieldhouse had something to do with it and I liked the business college.

"But what really got me to come here was when I had my visit scheduled to go to Oklahoma the coaches weren't there on the only weekend I could go there."

Adjustment No. 4 was making the change from a junior college program to a Big Eight operation.

"From the beginning, conditioning has been the biggest change. At Seminole, it was more open freedom with an enjoyable atmosphere. Here it is more like a business.

"Seminole was a town of 8,000 to 9,000 and I made a lot of friends," he said. "Nebraska has about 20,000 students and the town is so much bigger. I really like it here and I'm happy to be starting."

Holder has started 13 of Nebraska's 18 games. He is averaging 5.7 points per game and has been the team's leading rebounder in three of the last six games.

Perhaps the strongest influence in Holder's basketball career has been Willie Smith. Smith, the leading scorer on the Missouri Tigers, is also from Las Vegas.

Holder played against Smith in high school and was his teammate at Seminole. The two have played on the same summer league basketball team the past three years in Las Vegas.

"He's been a big influence on me. I've known him since junior high — maybe even before that . . . He's helped me go through a lot of adjustments," he said.

"He's been like a big brother to me at Seminole. He helped me a whole lot with basketball and off the court," Holder added. "It was kind of strange playing against him (in last Saturday's 62-57 loss to Missouri at the NU Coliseum).

"I'm sure he didn't want to lose to a team that I'm on anymore than I wanted to lose to a team that he's on," he said.

That loss snapped an eight-game Nebraska winning streak. One major factor for that streak, however, was the play of Allen Holder.



RATINGS

by Randy York
Prep Sports Editor

Class C

1—Friend (13-0)
2—Wood River (14-0)
3—O. Holy Name (10-4)
4—Laurel (14-2)
5—North Platte SP (14-1)
6—Bassett (12-1)
7—Imperial (12-1)
8—Pleasanton (14-0)
9—Howells (13-1)
10—Battle Creek (12-1)

Comment — Walthill (14-0), Southeast Consolidated (11-0) and Arnold (12-1) are still waiting for top 10 recognition. The Southern Nebraska Conference is hoping to supply another top 10 candidate after tournament competition this week in Wilber and Hebron. The RVL tourney is also this week at Red Cloud.

Class D

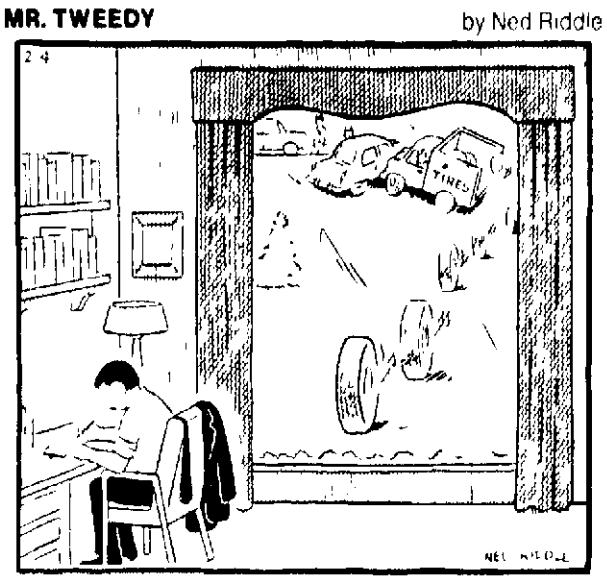
1—Nelson (12-0)
2—Sterling (9-1)
3—Shickley (14-2)
4—Wolbach (14-0)
5—Ruskin (13-0)
6—Adams (12-2)
7—Wilcox (8-2)
8—Wilsonville (14-3)
9—Trenton (11-1)
10—Fairmont (13-3)

Comment — Bartley drops from ratings after one-point loss to Eustis in Southern Frontier tourney. Bartley (10-2) has chance to redeem itself Friday night with home game against No. 8 Wilsonville. Attention this week focuses on Homesteader tourney in Beatrice and Galaxy tourney in Pawnee City and Weeping Water.

Story, Prep Player of the Week, Page 30

MR. TWEEDY

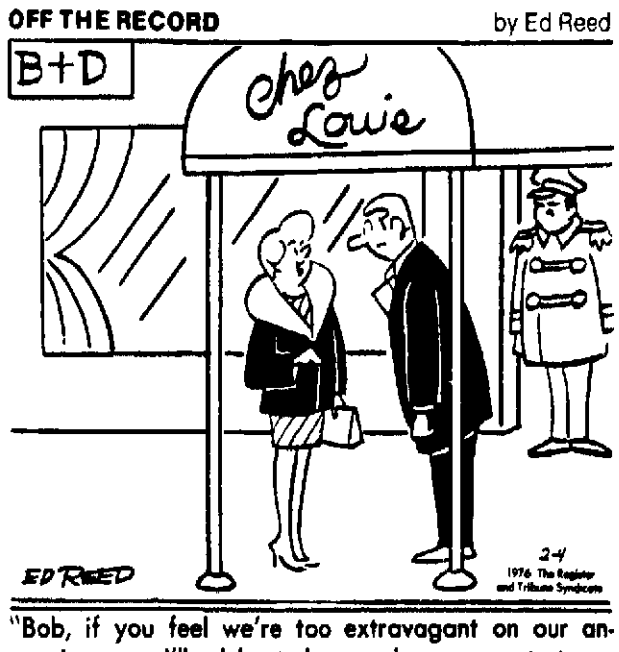
by Ned Riddle



"DEAR DIARY IT SEEMS THERE IS NOT MUCH WORTH WRITING ABOUT TODAY..."

OFF THE RECORD

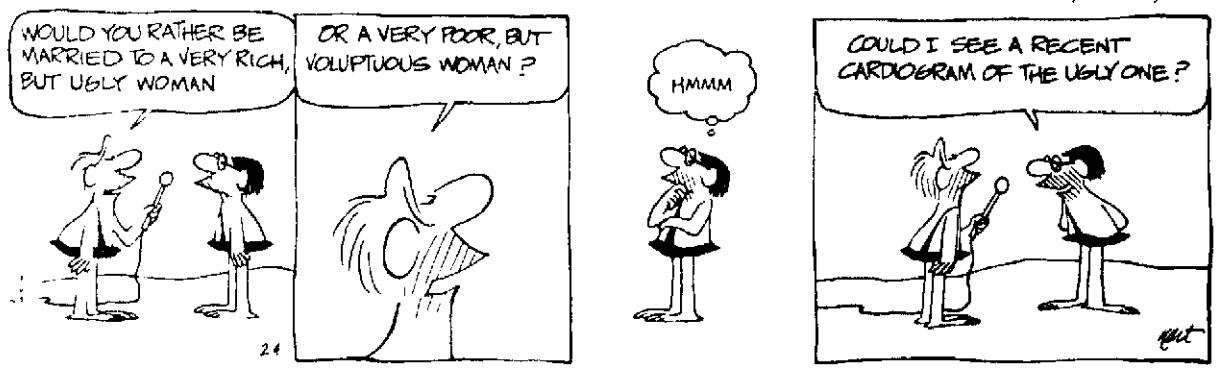
by Ed Reed



"Bob, if you feel we're too extravagant on our anniversary, I'll celebrate here and you can eat at some diner."

B.C.

by Johnny Hart



THE JACKSON TWINS

by Dick Brooks



DAILY CRYPTOQUOTE – Here's how to work it:

A X Y Y D L B A A X R
is L O N G F E L L O W

One letter simply stands for another. In this sample A is used for the three L's, X for the two O's, etc. Single letters, postrophes, the length and formation of the words are all hints. Each day the code letters are different.

CRYPTOQUOTES

QKB QGOJ YKUC EPY UQGOKQKBJ UO MKAA UO EPY RBPMAKCXK – VKBYD M TKKLVKY

Yesterday's Cryptoquote: A PLOUGHMAN ON HIS LEGS IS HIGHER THAN A GENTLEMAN ON HIS KNEES. — BEN FRANKLIN

(©1976 King Features Syndicate, Inc.)

THE RYATTS

by Jack Elrod



Crossword

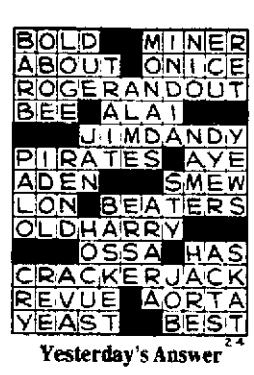
by THOMAS JOSEPH

ACROSS

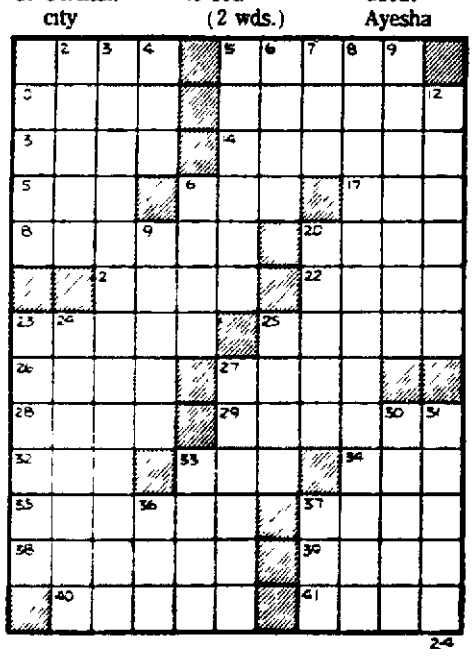
1 Party giver
5 Arizona city
10 Potpourri
11 Lustrous
13 Stack
14 Portius —
15 Apple giver
16 Storage box
17 Written letter
18 Texas city
20 Copper
21 Secret society
22 Abominate
23 GOP society
25 Ocean greyhound
26 Author, — Hunter
27 Beach covering
28 Aperture
29 Commemorative tablet
32 Ending for imp or ramp
33 Got you'
34 Ending for spat or form
35 Unmarried
37 Troll
38 Youngster
39 Cure
40 Cherry or peach
41 Raison d —

DOWN

1 Took heart
2 Popeye's girl
3 Certain business associate (2 wds.)
4 Ballerina's pivot
5 Tippling
6 Hibernia
7 Odometer reading (abbr.)
8 Tranquility (3 wds.)
9 — cordiale
12 Stagger
16 German city
19 Poe's "— in Paradise" (2 wds.)
20 Fine porcelain
23 Meal
24 Having teeth, humorously speaking
25 Tra — (2 wds.)
27 Realm
30 Of a forearm bone
31 NRA symbol
33 Syrian city
36 African antelope
37 Novel about Ayesha



Yesterday's Answer



ASTROLOGICAL FORECAST

☆ By SIDNEY OMARR ☆

Wednesday, February 4, 1976

For secret or detective work, look to Scorpio. For comedy quips, pick Gemini. For staunch determination, it is Taurus. For party spirit, it is Leo and for a seance it is Pisces. For travel talk, it is Sagittarius and for palm readings ask Aquarius. For an invention go to Aries. For souffle select Cancer. For removing dirt request Virgo. For a musical interval relax with Libra. For steadfastness, it is Capricorn. Where have I erred?

☆ ☆ ☆

ARIES (March 21-April 19) Flex muscles — also exercise intellectual curiosity. Ask questions, take initiative in making new contacts. Communication with professional superior improves. You get across major points. You are due for surprise — of pleasant variety. Views are vindicated.

TAURUS (April 20-May 20) You get green light where advertising, publishing are concerned. You bridge gaps — your philosophical concepts are sought, advocated. Aquarius, Leo and Scorpio individuals could figure prominently. You will get a look behind the scenes.

GEMINI (May 21-June 20) Accent on friendship which intensifies. Emotions take over — logic could bow out. Heart rules head — for now. Evaluate as much as possible. You may be in rare position of having a choice. Know it and realize future happiness could be at stake.

CANCER (June 21-July 22) Legal process will turn in your favor. Patience combined with keen observation could become valuable twin allies. Face issues as they exist — get point of view across in quiet, subtle manner. Family situation improves. Taurus, Libra persons may be a picture.

LEO (July 23-Aug. 22) Study Cancer message for valid hint. See places and people as they are, not merely as you might idealize them. Pisces, Virgo persons could be in picture. Accent is on long-range planning, the mapping of a campaign to win friends, allies, customers.

VIRGO (Aug. 23-Sept. 22) Legal aspects of a relationship could be spotlighted. There are improvements, some complications and a stirring of creative juices. Become familiar with costs, regulations, tax and license requirements.

LIBRA (Sept. 23-Oct. 22) Be willing to test the waters — don't take cold plunge. Partner, cooperative effort, public relations — all could play a role during this period. Aries, Leo and another Libran figure prominently. Don't force, rush, push or chide. Let others show their hands, reveal their plans.

SCORPIO (Oct. 23-Nove. 21) You get proverbial second chance — you can stress greater independence, creativity. Money improvement indicated — means what appeared a financial debacle could backfire in your favor. Know it and don't lose heat.

SAGITTARIUS (Nov. 22-Dec. 21) Good Moon aspect coincides with creativity, children and change — ability to speculate without being extravagant. Aquarian is in picture. You gain by sharing knowledge — you learn by teaching.

CAPRICORN (Dec. 22-Jan. 19) What had been delayed, misplaced gets going and is discovered. You get opportunity to be more flexible to travel. Gemini, Sagittarius are in picture. You transform the frivolous into something meaningful and constructive. You'll receive credit, too!

AQUARIUS (Jan. 20-Feb. 18) What was a restrictive influence is understood, coped with, removed. You actually knock down blocks for purpose of rebuilding. Accent on movement, ideas, contacts, renewed communication with relative who strayed.

PISCES (Feb. 19-March 20) Money, hopes and wishes combine — this will be an invigorating, hopeful, challenging time. People, it seems, now feel free to try to articulate your dreams. Strangely, those who should know better attempt to direct your fantasies. Very unusual!

IF FEB. 4 IS YOUR BIRTHDAY you are frank, honest, candid and yet you have a subtle time table enabling you to know when to pull out the stops, when to lie low. Aquarius, Taurus and Scorpio persons play important roles in your life. June could be your most significant month of 1976. You will be more secure and you could be in business for yourself.

(Learn The Truth About Astrology." Send 75 cents to Omarr Booklet, The Lincoln Star, P.O. Box 1111, Los Angeles, Calif. 90053. You'll open door to fascinating study and self-revelation!)

(c) 1976 Los Angeles Times

Wishing Well®

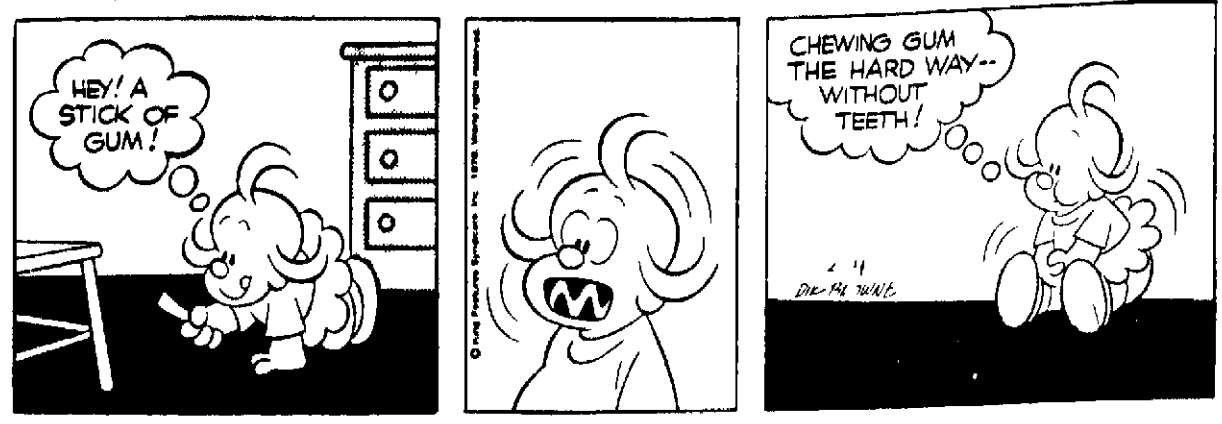
5	3	7	8	4	2	7	8	5	3	6	4	8	
D	L	M	A	M	A	O	W	E	O	A	A	E	
4	8	2	5	3	6	4	2	7	2	8	5	3	
T	L	H	L	V	R	E	E	R	R	C	I	E	
6	5	3	4	8	7	5	6	8	4	3	2	7	
I	G	S	R	O	E	H	C	M	I	U	O	V	
3	4	8	7	5	4	3	2	7	2	6	8	5	
R	A	E	I	T	L	R	I	T	C	H	V	F	
8	7	3	4	3	2	5	8	6	3	5	2	4	
I	A	O	W	U	D	U	S	L	N	L	E	E	
2	5	6	8	7	4	3	6	5	4	8	3	7	
E	N	I	I	L	A	D	F	O	L	T	S	I	
4	3	7	5	3	8	2	4	3	7	6	5	8	
T	Y	T	T	O	O	D	H	U	Y	E	E	R	

Here's a pleasant little game that will give you a message every day. It's a numerical puzzle designed to spell out your fortune. Count the letters in your first name. If the number of letters is 7 or more, subtract 6. If the number is less than 6, add 3. The result is your key number. Start at the upper left-hand corner of the rectangle and check every one of your key numbers, left to right. Then read the message the letters under the checked figures give you.

(c) King Features Syndicate, Inc., 1975, World rights reserved

HI AND LOIS

by Mort Walker & Dik Browne



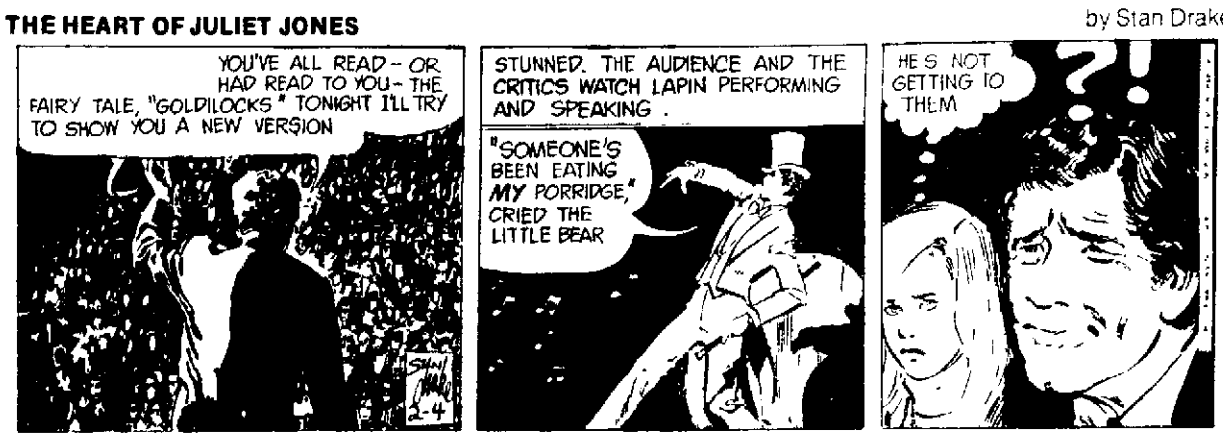
ANIMAL CRACKERS

by Rog Bollen



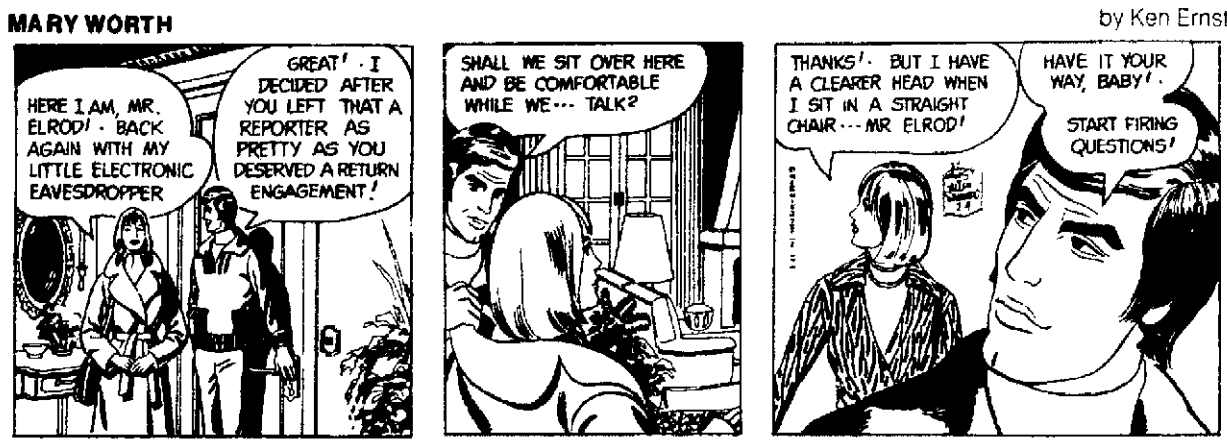
THE HEART OF JULIET JONES

by Stan Drake



MARY WORTH

by Ken Ernst



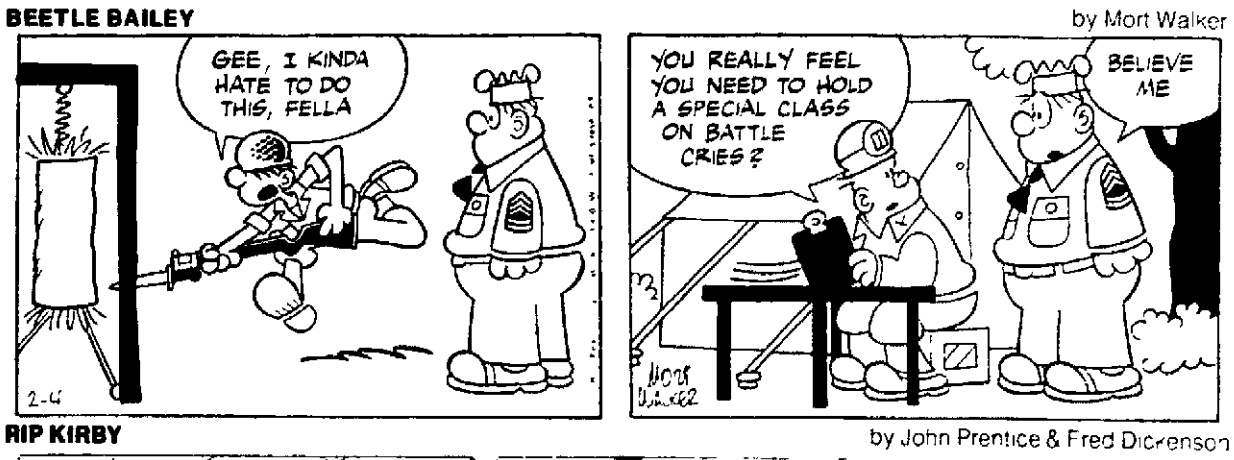
DONALD DUCK

by Walt Disney



BEETLE BAILEY

by Mort Walker

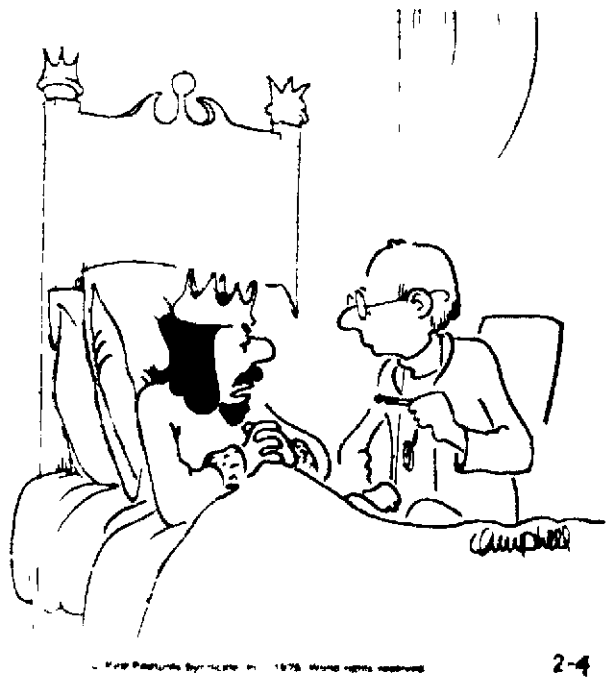


RIP KIRBY

by John Prentice & Fred Dickenson



LAFF-A-DAY



"I may very well have a cold, doctor, but I can assure you it is NOT common."

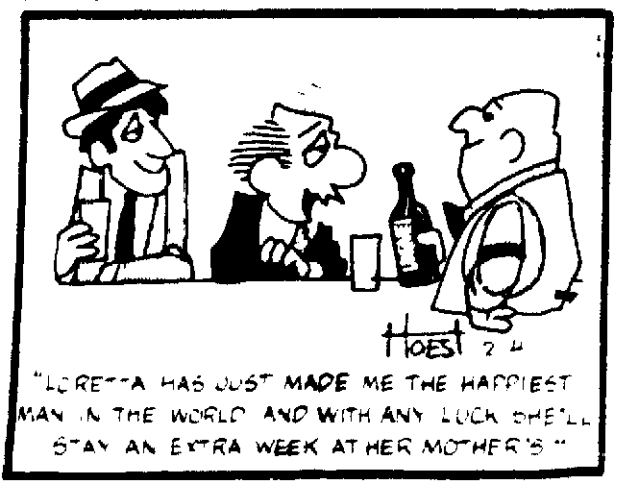
THE GIRLS

by Franklin Folger



"Oh dear. I was hoping the beautiful music station would help, but I can see it doesn't."

THE LOCKHORNS



NEWSPAPERARCHIVE®

NEWSPAPERARCHIVE®

Veterans To Stock Rosters

Morning Briefing

Football

The NFL Players' Association declared it will offer no legal opposition to a draft of veterans to stock the expansion rosters of the new **Tampa Bay** and **Seattle** teams.

Ed Garvey, executive director of the players' union, said the association would not challenge the veterans draft, but that some individuals might.

Parker County district attorney **Tom Curtis** said Tuesday he has recommended a low bond for Pittsburgh Steeler defensive tackle **Ernie Holmes** on a cocaine possession charge because he was sure Holmes would appear in court in ordered to do so.

Oakland Raider running back **Pete Banaszak** had declined an offer to become backfield coach at Southern California because he has designs on playing at least two more years with the Raiders.

Los Angeles owner **Carroll Rosenbloom** has given a vote of confidence to his head coach Chuck Knox and to his current quarterbacks, while giving Joe Namath the cold shoulder.

Baseball

Marvin Miller, executive director of the Major League Players Association, said Tuesday that a settlement between the NBA and its players on several key issues would have no effect on his negotiations with baseball owners on new contract agreements.

Businessman **Lester Smith,** today, said he will hold a press conference Thursday with American League President Lee MacPhail, to announce an agreement on plans to bring a franchise to Seattle in 1977.

Baseball's officials records committee announced Tuesday they have made several changes in the game's rule structure and also discovered a clerical error that changes **Babe Ruth's lifetime runs-batted-in total.** His total drops 10, as his league leading 1926 total drops from 155 to 145.

A San Francisco superior court judge took under submission for "two of three weeks" a **temporary injunction request** that would keep the National League **Giants** from being sold to a group from **Toronto.**

Hockey

Goaltender **Gerry Cheevers** has finally agreed to terms with his old team, the Boston Bruins. The amount of the contract was not released.

Nebraska Downs So. Dak.

Vermillion, S.D. — The University of Nebraska womens' basketball team extended its winning streak to four games here Tuesday night with an 81-29 thrashing of the Uniersity of South Dakota.

Nebraska (81)	G	F	T	South Dakota (29)	G	F	T
Brink	4	0-0	8	Davis	1	0-2	2
L. Lee	1	3-5	5	Ameahl	1	0-0	2
D. Lee	1	0-0	2	Miller	1	2-2	4
Zink	0	0-0	0	Potter	0	0-0	0
Crouch	4	0-1	8	Ustad	3	2-2	8
Lightbody	5	1-1	11	Jacobson	2	0-0	4
Hawkins	9	0-0	18	Carlson	1	0-1	2
Soley	1	0-0	2	Duimstra	1	0-0	2
Willimsn	8	0-0	16	Chrstnsn	1	3-4	5
Pritchrd	1	1-1	3	Totals	11	7-11	29
Roth	4	0-0	8				
Totals	38	5-8	81				

Nebraska	42 — 38—81
South Dakota	19 — 10—29

Team fouls: NU 18, S.D.U. 11; Fouled out: none.

Pro Scores

ABA
Tuesday's Results
Kentucky 110 St. Louis 99
San Antonio 118 Indiana 112

NHL
Tuesday's Results
Atlanta 2 N.Y. Islanders 2
California 4 St. Louis 4
Buffalo at Vancouver

Nehawka Wins In Homesteader

Beatrice — Quarterfinal boys games and semifinal girls games in the 22nd annual Homesteader Tournament were decided here Tuesday night.

Nehawka downed Diller, 66-64 in overtime, paced by Steve Norris with 23 points. Dave Rempel hit 22 for Diller.

In Thursdays quarterfinal games, Murdock plays Elk Creek, Nehawka plays Table Rock, Odell is matched with Filley and Adams is pitted against Lewiston.

In the other boys' games Tuesday night, Elk Creek downed Douglas, 31-23. In girl's action, Murdock downed Odell, 44-31, Adams blasted Elk Creek, 36-13, Diller defeated Dawson-Verdon, 43-31 and Douglas downed Table Rock 32-30.

Galaxy Southern

SE Consolidated 63, Humboldt 56

Humboldt	14	16	8	18—56
SE Cons.	19	12	20	12—63

Humboldt — L. Drake 14, Heim 14, McKimm 20, Riley 2, Komek 2, R. Drake 4.

SE Cons. — Garland Shaffer 17, Morris 10, Pryor 4, Anderson 14, Garth Shaffer 18.

Falls City SH 70, Sterling 66

Sterling	15	21	16	14—66
Falls City SH	19	14	16	21—70

Sterling — VanGroigan 14, Gadeken 6, Steinkuhler 4, Dennis Schuster 2, Doug Schuster 8, Kristler 6, Aden 24, Harms 2.

Falls City SH — Kopetsky 8, Pokorny 33, Froeschal 3, Aitken 17, Hoy 4, Hill 5.

Bowling Leaders

Men

Singles

Don Moeller	689-27—716
Tom Lowery	584-129—713
Herb Stock	609-90—699
Henry Wulf	612-84—696
Charles Munson	584-108—692
Larry Sovereign	589-99—688
Phil Sprague	561-126—687
Pete Delgado	588-93—681
Chuck Gove	542-135—677
Hugh Hembree	672- 0—672
Dennis Butts	612-60—672

High scratch — Moeller, 689.

Doubles

Herb Stock-Bill Laschanzky	1129-198—1327
Ray Koziol-Gary Kropp	1281-18—1299
Bill Waggoner-Bud Haar	1098-186—1284
Francisco Arroyo-Carlos Arroyo	1106-174—1280
Don Snoberger-Bill Roberts	1074-201—1275
Bob Wittstruck-Charlie Gaylor	1121-147—1268
Paul Brown-Ellis McKay	1095-171—1266
Orman Plautz-Jerry Greenfield	1066-198—1266
Terry Placzek-Roger Grant	1019-246—1265
Dave Brownell-Bill West	1077-180—1257

High scratch — Koziol-Kropp, 1281

Teams

Victory Cleaners	3097-126—3223
HWS	2728-468—3196
Cornhusker Printing	2728-525—3173
Dormer Suzuki	2796-366—3162
Second Baptist	2740-420—3160
Kelso	2799-360—3159
Garner Tool	2675-474—3149
General Tobacco	2785-354—3139
Cornhusker Optimist	2734-405—3139
IOF Bombers	2582-546—3128

High scratch — Victory Cleaners, 3097.

Prep Cage Summaries

St. Paul 74, Centura 62

Centura	11	18	12	21—62
St. Paul	14	26	20	14—74

Centura — Roth 8, Hinkson 2, Hulme 26, Lauritsen 8, Berck 6, Eriksen 10, Swanson 2.

St. Paul — Armstrong 10, Sam Sula 2, Hammack 16, Ritz 21, Schenck 8, Mathews 2, Cook 1, Klingensmith 14.

Homer 58, Winnebago 53

Winnebago	14	4	20	15—53
Homer	10	20	18	10—58

Winnebago — Lonewolf 10, Solomon 18, Swanson 8, St. Cyr 11, Blackdeer 2, Madsen 4.

Homer — George 4, Rockwell 17, T. Tighe 10, Jensen 7, Jenkins 16, M. Tighe 4.

Creighton 61, Neligh 57

Creighton	22	13	10	16—61
Neligh	11	15	6	26—57

Creighton — Burns 17, Larson 16, Gragert 3, Peters 4, Falter 14, Tyler 6, Dohner 1.

Neligh — Ehlers 7, Maguire 3, Udey 17, Velter 12, Oerder 7, Kester 7, Rocky Thompson 2, Robby Thompson 2.

Walthill 95, Allen 30

Allen	3	12	4	11—30
Walthill	20	33	29	13—95

Allen — M. Creamer 1, J. Creamer 7, Uhel 14, Roberts 1, Gotch 1, Shawn 2, Kluver 2.

Walthill — J. Bellar 15, Baumert 8, Loofe 12, R. Stansberry 18, Tremayne 2, Blackbird 8, Moeller 12, Morgan 4, J. Bellar 5, E. Stansberry 7, R. Stansberry 4.

Women

All Events

Ruby Dill	579-603-539—1721
Pam Holmes	584-584-526—1694
Sue Teater	425-613-626—1664
Jen Sklenicka	508-544-599—1651
Bev Miller	507-565-577—1649
Terry Bohannon	557-510-519—1586
Dot Stoner	482-549-553—1584
Shirley Gilmore	581-519-472—1572
Dorisjune Craig	568-502-497—1567
Norma Hagood	494-521-551—1566

Class A

Singles

Jen Sklenicka	599- 84—683
Judy Breed	566-102—668
Bert Morgan	582- 78—660
Sue Teater	626- 33—659
Mary Eley	559- 90—649
Babe Westrick	555- 84—639
Ardith Wolvin	537- 99—636
Karyn Jones	532- 96—628
Norma Hagood	551- 75—626
Betty Greenwalt	577- 48—625

High scratch — Teater, 626.

Doubles

Sue Portsche-Pam Holmes	1089-204—1293
Donna Kolc-Diane Rivers	1087-204—1291
Faye Cockle-Cari Harris	1084-204—1288
Marge Felton-Ruby Dill	1083-184—1267
Lou Rogers-Jean Wallen	1047-204—1251
Betty Jarrett-Marian Sexton	1086-135—1221
Jan Severa-Grace Thomas	1047-168—1215
Betty Johnson-Edna Gates	1027-180—1207
Joyce Pope-Sharon Smith	1034-165—1199
Marilyn Borchardt-Kay Kasparek	1013-186—1199

High scratch — Portsche-Holmes, 1089.

Teams

The Ayres' Bunch	2381-609—2990
Fashion 220	2421-558—2979
Bookstrom	2426-459—2885
Rejects	2352-525—2877
E. O. Peters	2328-540—2868

High scratch — Stan's Music, 2528.

Class B

Singles

Linda Voecks	520-120—640
Ileen Smith	532- 84—616
Betty Jackson	483-129—612
Ole Keller	547- 60—607
Linda Eckert	480-120—600
Linda Brownson	496- 99—595
Lois McAdams	510- 84—594
Lucy Bozeman	501- 93—594
Ann Bauers	498- 96—594
Pat Delgado	508- 81—589

High scratch — Keller, 540.

Doubles

Marcia Stewart-Gloria Stewart	1053-158—1221
Jennie Layton-Melba McDowell	1077-120—1197
Gayle Hilbert-Shirlene Ems	1017-180—1197
Ann Sweeney-Janis Dare	918-273—1191
Lois McAdams-Maxine Roberts	1021-144—1165
Joyce Tyrrel-Marilyn Sievers	956-180—1136
Ginny Gallentine-Linda Voecks	932-204—1136
Debbie Drewel-Dodie Mertz	971-162—1133
Julie Pearson-Debbie Van Horn	917-126—1133
Jan Dugdale-Connie Pruss	968-159—1127
Andrea Minzel-Sally Monia	887-240—1127

High scratch — Layton-McDowell, 1077.

Teams

Dixie's Styling Salon	2063-660—2723
B.N. Satellites	2252-444—2696
Little Bo East	2267-417—2684
Pioneer Door	2234-429—2663
Woods Combs Auto Sales	2155-444—2599

High scratch — Little Bo East, 2267.

Soph Basketball

Southeast 62, Lincoln High 53

Lincoln Southeast	11	18	18	15—62
Lincoln High	10	15	10	18—53

Southeast — Buckley 2, Peterson 2, Chesterman 3, Weaver 21, Nelsen 2, Heng 24, Meginnis 8.

Lincoln High — McMenn 3, Grady 8, Weddle 8, Richards 21, Stoppel 2, Gerlach 2, Scheidt 2, Vloeck 7.

Prep Cage Summaries

Shickley 53, Meridian 46

Shickley	12	7	14	20—53
Meridian	3	15	10	17—46

Shickley — Lichti 16, Johnson 10, Krause 9, Kennel 12, Row 6.

Meridian — Marschman 3, Weishon 156, Winter 2, Rohr 6, Haake 10, Kujath 8, Sims 2.

West Point CC 78, Dodge 51

Dodge	6	14	12	19—51
West Point CC	13	22	24	19—78

Dodge — Chris Berens 9, Kluthe 8, Steffensmeier 12, Eikemeier 11, M. Berens 2, Hassler 4, Kreikemeier 5.

West Point CC — Ortmeier 15, Peterson 10, Schmaderer 11, M. Ridder 8, Schlecht 14, Heimann 4, Wiese 8, D. Ridder 4, Recker 2, McMahon 2.

Milligan 80, Bruning 62

Bruning	8	14	15	25—62
Milligan	16	23	17	24—80

Bruning — Messman 14, Bonin 14, Sperkelmeier 7, Callahan 7, Hofman 6, Houser 2, Lubben 2, Houck 10.

Milligan — R. Uldrich 27, Kufka 16, Krupicka 15, Oliva 11, D. Uldrich 7, Rempe 4.

Homesteader Tournament
Boys Division
First Round
Nehawka 66, Diller 64, ot

Diller	18	10	15	16	5—64
Nehawka	12	9	19	19	7—66

Diller — Rempel 22, Stephens 19, Schnuelle 14, Dauber 9.

Nehawka — S. Norris 23, D. Norris 10, Thoms 9, Johnson 5, Lahm 5, Tritsch 8, Beins 2, Nutzman 3, Mentink 1.

Elk Creek 31, Douglas 23

Elk Creek	2	13	9	7—31
Douglas	6	7	4	6—23

Elk Creek — Rippe 9, Stan Bartels 5, A. Beethe 5, Kappel 4, L. Beethe 4, Steve Bartels 2, Gobber 2.

Douglas — D. Devries 12, Thies 4, Buchanan 4, Jones 2, F. Devries 1.

Girls Division
Murdock 44, Odell 31

Murdock	13	10	13	8	&44
Odell	11	6	5	9	—31

Murdock — Rikli 27, P. Stock 6, Todd 4, L. Stock 2, Wendt 2, Gaebel 2, Buell 1.

Odell — Faxon 14, Gaudreau 6, Meyer 4, Riekenberg 3, Kim Cumro 2, Kay Cumro 2.

Adams 36, Elk Creek 13

Elk Creek	6	4	0	3—13
Adams	2	6	16	12—36

Elk Creek — Kathy Beethe 8, Schafer 2, Barteis 2, S. Beethe 1.

Adams — Finkner 9, Oosting 7k, P. Klein 6, Bosboom 6, Goracke 2, Schlake 2, Jurgens 4.

Diller 43, Dawson-Verdon 31

Dawson-Verdon	10	1	11	9—31
Diller	3	12	12	6—43

Dawson-Verdon — Bausch 19, Ramsey 6, Harmon 4, Huettner 2.

Diller — Balderson 15, Schlake 10, Schmidt 9, Wallman 5, Kisling 3.

Douglas 32, Table Rock 30

Table Rock	6	11	6	7—30
Douglas	8	8	8	8—32

Table Rock — Tomek 12, Binder 8, Gottula 5, Willet 4, Dugan 1.

Douglas — K. Bolkovac 12, Ulisberger 8, Focken 4, K. Bolkovac 4, DeVries 2, Wirthele 2.

AP Top 20 Poll

1.	Indiana (60)	18-0	1,218
2.	Marquette	16-1	1,000
3.	Nev-Las Vegas (1)	23-0	878
4.	North Carolina	15-2	839
5.	Maryland	15-3	693
6.	Washington	17-1	626
7.	Rutgers	16-0	593
8.	Tennessee	16-2	494
9.	UCLA	15-3	321
10.	N. Carolina State	14-3	315
11.	Notre Dame	12-4	216
12.	St. John's	15-2	179
13.	Missouri	17-2	171
14.	Alabama	13-3	169
15.	Princeton	12-3	60
16.	Cincinnati	15-3	55
17.	Western Michigan	16-0	39
18.	Centenary	18-3	34
19.	Virginia Tech	15-3	32
20.	N. Texas State	16-2	28

Louisville Falls To Palmyra

Hebron — Bruce Ekstrum scored 18 points to boost Palmyra to a 51-50 win over defending Class C state champion Louisville Tuesday night in the second round of the Galaxy North Conference Tournament.

In another second round game Nemaha Valley nipped Nebraska City Lourdes 39-38 behind the 18 point scoring of Bruce Teten. With the score tied at 38-all with one second left Nemaha Valley hit a technical free throw to win the game.

Palmyra 51, Louisville 50

Palmyra	12	12	14	13—51
Louisville	14	12	19	5—50

Palmyra — Ekstrum 18, Lashley 10, Beecham 10, R. Cheney 8, G. Cheney 5.

Louisville — Bender 14, Brandeis 12, Keckler 10, Hraki 7, Davis 5, Pankonin 2.

Nemaha Valley 39, Nebraska City Lourdes 38

Nemaha Valley	8	15	10	6—39
N.C. Lourdes	8	10	6	14—38

Nemaha Valley — Teten 18, Damme 8, Hienke 6, Dierking 5, Neemann 2.

Nebraska City Lourdes — Harris 10, Bill Hauder 9, Bernie Hauder 9, Schreiter 4, Durr 4, Gittinger 2.

Wrestling

Superior 40, Pius X 12

98 — Denny Duffy, S, dec. Steve Noel, 11-0; 105 — Angelo Llana, S, pinned Dan Vesteka, 3:20; 112 — Terry Duffy, S, dec. Steve Reinsch, 5-4; 119 — Bill Alexander, P, dec. Dave Hiatt, 6-2; 126 — Tim Schulte, P, dec. Dave Bruns, 12-0; 132 — Barry Marshall, S, dec. Phil Reinsch, 5-3; 138 — Kurt Hiatt, S, pinned Gary Riggs, 4:50; 145 — Jon Schulte, P, dec. Dave Wilton, 19-9; 155 — Rich Kraus, S, dec. Greg Kouma, 5-4; 167 — Kurt Bargen, S, pinned Jim Warner, 2:52; 185 — Ron Wagner, S, dec. Ken Rosburg, 7-0; hwt. — Larry Snavely, S, won by forfeit.

Papillion 31, Southeast 9

98 — Doug Krokstrom, LSE, dec. Mike Nixon, 8-3; 105 — Steve Betts, P, dec. Mark Clevenger, 10-6; 112 — Chuck Gassert, P, pinned Dennis Drbal, 1:10; 119 — Tim Loosemore, P, dec. Glenn Bennett, 8-7; 126 — Lance Mills, P, dec. Norm Metcalf, 4-0; 132 — Tim Ranney, P, dec. Curt Bargen, 8-0; 138 — Bill Lester, LSE, dec. Lee Christensen, 5-4; 145 — Rick Jones, P, dec. Ron Kobler, 4-3; 155 — Ed Thompson, LSE, dec. Jim Heckendorn, 6-0; 167 — John Earnest, P, dec. Kurt Kruse, 8-2; 185 — Steve Cooley, P, dec. Mitch Mullins, 12-6; hwt. — Jim Bergren, P, dec. Steve Fell, 3-1.

Northeast 37, East 18

98 — Doug Dederman, East, dec. Greg Teichmeier, 9-4; 105 — Dick Longoria, LNE, dec. Bob Scharz, 9-2; 112 — Rene Longoria, LNE, dec. Bill Werger, 18-3; 119 — Rob Adamek, LNE, pinned Bruce Palmer, 4:56; 126 — Lanny Lawrence, LNE, pinned Bill Bredden, 3:28; 132 — Kevin Bush, LNE drew with Ross Judson, 6-6; 138 — Ken Hewitt, East, dec. Kurt Kimbacher, 7-3; 145 — Ken Singleton, LNE, pinned Monty Shirk, 3:46; 155 — Mike Wiese, LNE, dec. Jim Knott, 6-3; 167 — Tom Strasheim, East, dec. Rob Farleigh, 12-2; 185 — Mark Wible, East, pinned Russell Strauch, 1:39; hwt. — Kirby Monahan, LNE, won by forfeit.

O. South 39, Lincoln High 14

98 — Bob Bousek, LHS, dec. Al Brown, 9-0; 105 — Rock Sieghkinger, South, won by forfeit; 112 — Butch Galas, South, pinned Doug Anderson, 1:45; 119 — Pentice Cox, South, won by forfeit; 126 — John Lad, South, pinned Dan Witzik, 1:13; 132 — Bob Garza, South, dec. Doug Simpson, 5-0; 138 — Duane Borchers, LHS, drew with Perry Belman, 6-6; 145 — Jeff Volcek, South, dec. Tom Maxwell, 15-3; 155 — Tony Cruz, LHS, dec. Mat Radik, 7-2; 167 — Mike Scanlon, LHS, drew with Mike Cecehio, 2-2; 185 — Dave Rimington, South, dec. Bill Buettengbach, 5-0; hwt. — Randy Hitz, LHS, dec. Ken Kottice, 12-5.

Milford, Wymore Win To Make Championship

Wilbur — Milford and Wymore gained spots in the finals of the Southern Nebraska Conference Eastern Division basketball tourney with wins Tuesday.

Finals will be Thursday at 8 p.m.

In the first semifinal game, Milford defeated Friend 66-64 after trailing by nine at the half.

A good fourth quarter brought Milford back when it outscored Friend 26-10. Milford was led by Dave Welsch with 27.

Dave Sims added 16 and Barry Stauffer had 10 for Milford.

In the second game, Wymore led the entire game and held on against a fourth-quarter Tri-County rally to win, 58-56.

L. G. Searcey led Wymore with 26 points. Brent Ruiz scored 15 and Kevin Niday added 11 for the winners.

Milford 66, Friend 64

Friend	20	20	14	10	—64
Milford	13	18	9	26	—66

Friend — Fangmeier 15, Theis 16, Jochim 13, Kinsman 2, Kellough 9, Cogswell 2, Sutton 7.

Milford — Welsch 27, Stauffer 10, Sims 16, Hall 6, Klabens 7.

Wymore 58, Tri County 56

Wymore	12	16	17	13	—58
Tri County	7	12	15	22	—56

Tri County — Schwan 4, Koening 6, Hagemeier 22, Bergmeier 15, Schroeder 2, Mammen 7.

Wymore — Niday 11, Edwards 2, Searcey 26, Ruiz 15, Scheideler 4.

Sutton, Geneva Gain Finals

Hebron — Sutton and Geneva advanced to the finals of the Southern Nebraska Conference, West Division tournament here Tuesday with wins over Hebron and Sandy Creek, respectively.

Sutton downed Hebron, 55-46, while Geneva popped Sandy Creek, 66-59, in second round action.

The finals will be here Thursday night.

Swimming

Lincoln Southeast 110, Omaha Burke 61

200 Medley Relay — 1. Southeast (Jay Merritt, Bill Lawlor, Dave Pierson, Jim Weyhrauch), 1:45.8.

200 Freestyle — 1. Dave Killen, LSE; 2. Clay Smith, LSE; 3. Roger Lippert, B; 1:52.4.

200 Individual Medley — 1. Greg Perry, LSE; 2. Steve Fisher, B; 3. Steve McCormic, B; 2:09.4.

50 Freestyle — 1. Merritt, LSE; 2. Rich Reichenbach, LSE; 3. Mitch Biggs, B; :22.7.

Diving — 1. Weyhrauch, LSE; 2. John Scrader, B; 3. Don Gibbens, LSE; 189.80.

100 Butterfly — 1. Weyhrauch, LSE; 2. Pierson, LSE; 3. Kent Kelley, B; :57.2.

100 Freestyle — 1. Killen, LSE; 2. Mark Swietz, B; 3. Rog Lebbert, B; :52.8.

500 Freestyle — 1. G. Perry, LSE; 2. Merritt, LSE; 3. Tom Beyers, B; 5:19.4.

100 Backstroke — 1. Jim Perry, LSE; 2. Reichenbach, LSE; 3. Biggs, B; 1:00.0.

100 Breaststroke — 1. Lawlor, LSE; 2. Dave Lippold, B; 3. Stu Magee, LSE; 1:07.0.

400 Freestyle Relay — 1. Southeast (Killen, Smith, G. Perry, J. Perry), 3:29.8.

Ralston 98, Lincoln High 74

200 medley relay — 1. LHS (John Vanderslice, John Kesslar, Rick Thomassen, Jeff Weixelman), 1:55.1.

200 freestyle — 1. Tom Zacek, R, 1:58.3; 2. Terry Houcher, LHS; 3. Mark Toebben, R.

200 individual medley — 1. Thomassen, LHS, 2:15.4; 2. Mike Randolph, R; 3. Jim Hobza, R.

50 freestyle — 1. John Arenas, LHS, :25.1; 2. Dave Ellis, LHS; 3. Higgason, R.

1 meter diving — 1. Rob Mitchell, R, 252.10; 2. Weixelman, LHS; 3. Kevin Bayloss, R.

100 butterfly — 1. Thomassen, LHS, :59.2; 2. Zacek, R; 3. Dean Gute, R.

100 freestyle — 1. Mike Randolph, R, :54.0; 2. Arenas, LHS; 3. Toebben, R.

500 freestyle — 1. Higgason, R, 6:01.9; 2. Rob Rausch, R; 3. Will, R.

100 backstroke — 1. Houchen, LHS, 1:05.0; 2. Chandler, R; 3. Vandersliice, LHS.

100 breaststroke — 1. Vaughn, R, 1:13.7; 2. Kesslar, LHS; 3. Peterson, R.

400 freestyle relay — 1. Ralston (Toebben, Zacek, Higgason, Gute) 3:47.8.

Sutton 66, Sandy Creek 59

Sutton	9	17	14	15	—55
Hebron	11	8	11	16	—46

Sutton — Ehly 7, Gemar 11, Jackson 17, White 10, Ely 6, VanKirk 4.

Hebron — Poppe 13, McLaughlin 7, Brokaw 9, Onnen 4, Marsh 11, Martin 2.

Geneva 66, Sandy Creek 59

Geneva	18	17	16	15	—66
Sandy Creek	14	23	10	12	—59

Geneva — S. Adkisson 12, Franck 14, Wentz 6, K. Adkisson 22, Ewalt 9, Norrie 3.

Sandy Creek — M. Davenport 17, Engle 22, S. Davenport 6, Martin 11, Souci 2, Stromer 2.

Centennial Nips Gretna

Wahoo — Centennial squeezed out a 41-39 double overtime victory over Gretna in the semifinals of the girls' Capital Conference basketball tournament Tuesday night.

In the other semi-final game Tuesday, Platteview downed Wahoo 37-29.

Centennial 41, Gretna 39 (2 ot)

Centennial	6	12	8	7	5	3—41
Gretna	10	10	5	8	5	1—39

Gretna — Tjarka 2, Lehman 6, McByeen 2, Walsh 17, Aliberg 10, Glasshoff 2.

Centennial — N. Beckler 2, S. Beckler 2, Lief 12, Cradick 3, Kunert 4, Luebbe 7, Pankoke 11.

Platteview 37, Wahoo 29

Platteview	5	10	8	14	—37	
Wahoo	6	11	4	8	—29	

Platteview — Leigh 18, B Tasha Becker 5, Nielsen 9, Bowen 2, Penfield 1, Tam Becker 2.

Wahoo — Laudenback 4, Jansen 2, Barry 4, Speichinger 2, Anderson 6, Cuenning 2, Prochaska 9.

Two Nebraskans Honored

Two Nebraskans Monday were honored for outstanding conservation efforts for 1976 at the annual Nebraska Council of Sportsmen's Clubs banquet.

Valentine conservation officer Elvin 'Zeke' Zimmerman was awarded the Chikar Safari International Award for the state's outstanding conservation officer for the past year.

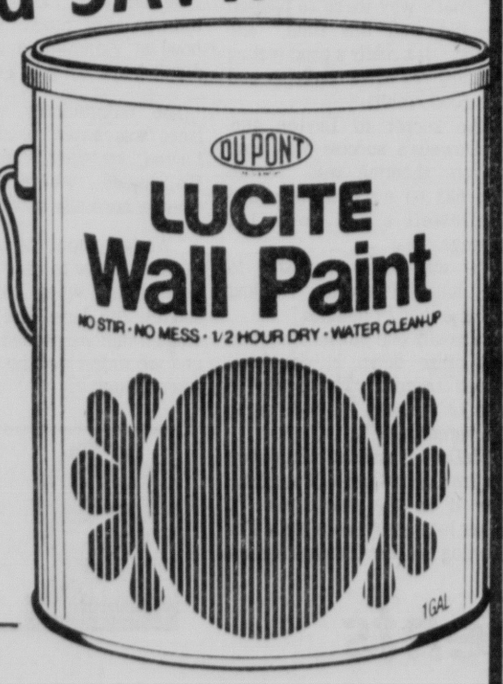
BICENTENNIAL GREETINGS
from all of US to all of USA

Woolco
We want to be your favorite store

SALE ENDS . . . February 8th

early bird SAVINGS!

DuPont LUCITE WALL PAINT
SAVE! PAY ONLY . . .
$7.99 GAL.



It's thick and creamy — goes on fast and easy — never needs stirring. And it doesn't drip. Covers well. Available in an exciting range of decorator colors. Dries in 30 minutes.

DuPont LUCITE INTERIOR ENAMEL . . .
SAVE! PAY ONLY . . .
$8.99 GAL.



Easy to apply. Contains Teflon-e for easy cleaning. The durable semi-gloss finish gives exellent coverage. Fries fast.

BANKAMERICARD master charge
Convenient Lay-Away Plan

Van Dorn Plaza 2666 S. 48th St. Lincoln, NB
Southtown Shopping Center 3620 S. 84th St. Omaha, NB
Plaza North Shopping Center 90th St. & Fort Omaha, NB
Grand Island Mall 2208 N. Webb Road Grand Island, NB

BUY WITH CONFIDENCE! SATISFACTION GUARANTEED!

SHOP WOOLCO 10 A.M. to 10 P.M. DAILY—SUNDAY 10 A.M. to 7 P.M.

YOU ALWAYS DO BETTER AT . . .
all makes office equipment co.
(ALL MAKES TYPEWRITER CO.)
1100 'O' St. 477-7131
THE BUSINESS MAN'S DEPARTMENT STORE

TAX TIME AGAIN. . .
Avoid costly errors and save time too. After all. . .

IT ALL ADDS UP!

CANNON LD-81
Square root, 4 function, large green display, 8 digit.
• 1 Yr. Warranty
• Case
$18.88

New Blue Display
TEXAS INSTRUMENT TI 2550 II CALCULATOR
Fit in the palm of your hand. Includes memory, square, square root & reciprocal
$49.88

CASIO POCKET MINI CALCULATOR W/MEMORY
Straight forward operations, full floating decimal, add, subtract, multiply and divide.
• 1 Yr. Warranty
• Case
$19.75

TEXAS INSTRUMENT TI-5050 Printer
A small portable, quit printing calculator
• 1 Yr. Warranty
• Recharger
• Case
$138.88

OLYMPIA ADDING MACHINE
Now You Can Enjoy the Security of Hard Copy Tape!
• 8 LIST 9 TOTAL
• 2-COLOR RIBBON
• CREDIT BALANCE
• NON-ADD KEY
• ELECTRIC CLEAR
• COMPACT AND SO SIMPLE TO USE
• CALCULATE, THEN ENTER ON ADDING MACHINE TAPE FOR A VISUAL MEMORY
$59.95

UNDERWOOD 481
Electronic Printing Calculator
Functions:
• Single zero key. • Double zero key.
• Decimal point. • Subtotal key.
• Plus bar. • 1-9 numerical entry keys.
• Multiplication key. • Division key.
• Minus Key. • Total and clear key.
• Item counter selector. • Clear key.
• Round-off selector. • Percentage key.
• Clear entry key. • Paper advance key.
• Memory plus equal key.
• Memory minus equal key.
• Green light indicates motor is on.
• Equal key: For multiplication and division.
• Decimal Selector: Add mode, 2, 3, 4 and Floating.
• Non add key: Prints in red.

ONE WEEK ONLY
Reg. 219.95
$199.95

LINCOLN'S ONLY FULL LINE OLIVETTI-UNDERWOOD SALES & SERVICE OFFICE

50 Models of Quality Printing & Display Calculators AT ALL MAKES LOW PRICES!

Open Mon.-Fri. 8:30-5:30 SATURDAY ALL DAY

YOU ALWAYS DO BETTER AT . . .
all makes office equipment co.
(ALL MAKES TYPEWRITER CO.)
1100 "O" 477-7131
THE BUSINESS MAN'S DEPARTMENT STORE

12 State Preppers Sign Big 8 Letters For Big Red

By BOB OWENS
Star Sports Editor

Twelve Nebraska high school seniors Tuesday signed Big Eight Conference letters of intent to enroll at the University of Nebraska on football scholarships next fall.

Coach Tom Osborne and most other members of the Cornhusker football staff were scattered across the country signing out-of-state prospects, but most of their names aren't expected to be announced until Feb. 18, which is the date for the signing of the national letter of intent.

Prospects signing the Big Eight tender merely indicate that if they play in the conference it will be at Nebraska. The national letter binds an athlete to the school with which he signs.

It is expected that three scholarships of the 30 limit imposed by the NCAA will be saved to be awarded after spring practice to walkons. Two tenders were given to junior college players who have enrolled for the second semester at Nebraska.

That leaves only 13 tenders for out-of-state prospects, or possibly to two other Nebraskans who were on the Huskers' most-wanted recruiting list.

Heading the list of signees Tuesday was Kerry Weinmaster, a Scholastic Magazine high school All-American defensive tackle from North Platte.

Weinmaster was the first in-state athlete to be offered an NU scholarship last October. A prep wrestler as well as a footballer, Weinmaster now weighs 190 pounds, but he said Osborne has asked him to gain 21 pounds. It's possible his 4.8 speed in the 40-yard dash and his agility will enable him to be a candidate for the all-important middle guard position on defense.

Weinmaster is one of six "Super" all-state selections of the Sunday Journal & Star to sign

The others are linebacker Joe Adams of Bellevue, defensive end Kim Baker of York, offensive tackle Mike Bruce of Omaha Burke, tight end John Fischer of Columbus Scotus, and offensive guard Dave O'Doherty of Omaha Westside.

Fischer and Dan Pensick of Columbus High are expected to continue the tradition of that city in furnishing Nebraska outstanding football players.

Adams and quarterback Brad Humphrey are products of Bellevue, another producer of Husker talent over the years. Humphrey was all-Metro and made some of the all-state teams.

The recruiting list included one player from a Class D school — tackle Tom Matthies, a 6-7, 250-pounder from Oxford, a Journal-Star Class D all-state selection.

In addition to Fischer, a second Class B star signed is fullback Jeff Quinn of Ord, who will bid to replace another small-school player who became a Husker star — Tony Davis of Tecumseh.

Quinn doesn't weigh as much as Davis (190 to 214), but he's taller (6-3 to 5-11).

York High School, which finished with an 8-2 record and ranked seventh in Class B in Randy York's final prep ratings, produced two future Huskers in the previously mentioned Baker and fullback-defensive end Brian Hedrick.

The other Nebraskan signed was back Frank Taylor, all-Metro selection from Omaha North.

The junior college signees previously announced were Mark Du Fresne from Ventura JC in California, and defensive back Rene Anderson from El Camino JC, also in California.

Both DuFresne and Anderson were first-unit all-star selections by the California Community College Coaches Association.

Nebraska Big 8 Letter-of-Intent Signers

IN-STATE

Player	Ht	Wt	*Pos	School
Joe Adams	6-4	220	LB	Bellevue
Kim Baker	6-3	190	DE	York
Mike Bruce	6-6	210	OT	Omaha Burke
John Fischer	6-3	185	TE DE	Columbus Scotus
Brian Hedrick	6 2	190	FB DE	York
Brad Humphrey	6 2	190	QB	Bellevue
Tom Matthies	6 7	250	DT	Oxford
Dave O'Doherty	6-3	225	OG	Omaha Westside
Dan Pensick	6-5	212	OG	Columbus
Jeff Quinn	6 3	190	RB	Ord
Frank Taylor	6-0	170	HB	Omaha North
Kerry Weinmaster	6-0	190	DT	North Platte

*Position played in high school

THE LINCOLN STAR

Sports

Wednesday, February 4, 1976 27

Sports Center Availability Questionable

By DAVE SITTLER

Speculation continued Tuesday concerning the availability of the new Nebraska sports center for next month's state high school basketball tournament.

A story appearing in last Sunday's Journal and Star reported the chances of holding the March 11-13 event in the new complex appeared certain if the floor were finished.

Tempering that optimism is the fact that several other details must be worked out and accomplished, according to assistant Nebraska athletic director Jim Ross, who will be in charge of running the new facility.

"We want to stress that if there is any way we can get in there for the state tournament we will," Ross said. "We want to get in there for the sake of the high school kids and the high school athletic association.

"But there are a lot of intangibles, little things which must be worked out. At this point we can't say one way or the other if it will be open."

No Lockers

As an exemple of some of the smaller details the public might overlook in its exhuberance to get into the new building, Ross pointed out that "the lockers have not been installed yet. And the floor will have to be marked."

Probably the biggest hurdle the University must clear before opening the new facility lies in the area of securing the proper work force to handle the new complex.

Because the tournament also would require use of the Nebraska Coliseum, the University would have to add a large contingent of personnel to operate both buildings at the same time.

Those positions would include a proper security force, ticket takers, a janitorial staff and concession workers. The University also needs time to train the additional staff members.

"From the standpoint of the floor, the chances of having the tournament in the new place look good," Ross said. "The floor laying crew is doing a very good job. They are excellent workers. But there are other things to consider."

Ross said he wants to meet Friday with Les Chamberlin, executive secretary of the Nebraska Schools Activities Assn. (NSAA); Ron Wright, assistant comptroller at the University of Nebraska, and Harley Schrader, director of physical plants at the University.

Set a Date

"I'd like to sit down and put everything on the table and see where we stand," Ross said. "And I would like to set a date when we could meet to make a final decision on whether the building will be ready for the state tournament."

Ross envisions the final decision will be made between 10 days and two weeks before the tournament.

"The NSAA has to know in advance and so does the ticket office," Ross said. "If we can organize the meeting Friday, I hope to agree on a date at that time."

There had been some speculation the parking areas would be inadequate at this time if the tournament was held in the new 15,000-seat sports center. That is not the case.

On University source said there is parking available now for more than 4,000 cars within a couple blocks of the facility.

It also was pointed out there are a large number of on-street parking stalls on the State Fairgrounds where the building is being constructed. The area used for the midway during the fair is also paved and available.

The only parking not completed are two, 150-stall lots which would be used only by players, coaches and University officials. They are not open to the public.

Two Scoreboards

While it is true the new scoreboard would not be ready for the state tournament, the Fair-Play Company which is constructing the scoreboard, has agreed to supply two temporary clocks for the prep tournament.

Although it appears the public address system would be finished in time, a portable system would be available to adequately handle the tournament.

Pointing out that he would have a better idea in two weeks as to the availability of the sports center, Ross emphasized, "We know that state tournament is a big event for the kids in the state. And they would like to play in the new place.

"But at this point there just is no answer whether the building will be ready or not."



STAFF PHOTO BY FRANK VARGA

Nebraska Wesleyan's Kim Veerhusen (light uniform) and Concordia's Brian Mueller (13) go for a loose ball. NWU won the NIAC game 101-68 Tuesday night.

Balanced Attack Peps NWU

By KEN HAMBLETON
State College Writer

When you lose 12 of your first 13 games you have to hope that something is going to change and Nebraska Wesleyan basketball coach Irv Peterson is no different.

Peterson had said following the Plainsmens' worst non-conference season ever, that "the beginning of the league games will be a new season for us."

The Plainsmen proved Peterson correct once again as they throttled Concordia 101-68 Tuesday night in Taylor Gym to even NWU's conference record at 3-3.

Pressure defense and balanced scoring, with six Wesleyan players hitting double figures, helped the Plainsmen gain an early 20-11 lead over the Bulldogs and coast to the victory.

Junior guard Angelo Lilly led NWU with 18 points while Larry Abel, Kim Veerhusen and center Blake Butler added 14 each. Reserve guard Bob Otto added 11 points and reserve forward Dwight Peterson tallied 10 for the Plainsmen.

Lilly hit five of seven first half field goals and Peterson connected on four of five to pace Wesleyan to a 43-21 halftime lead.

"We took good shots throughout the game and our pressure defense caused a lot of turnovers," said Peterson referring to Concordia's 14 first half errors. NWU also hit on 17 of 36 field goals while the Bulldogs connected on 10 of 34 attempts in the first half.

Concordia's Norm Roth staged a rally of his own in the scoring 20 of his game high 24 points, hitting 10 of 15 shots in the second half. But the Plainsmen more than met the challenge hitting 15 of 18 field goals during a ten minute stretch in the second half, from 13:12 to 6:35 when Peterson emptied the bench, with the score 81-53 in Wesleyan's favor.

Junior center Blake Butler paced NWU with 15 rebounds while Otto and guard Bob Knollenberg, playing on a sprained ankle, grabbed seven caroms each. The Plainsmen outrebounded Concordia 63-50 for the game.

"We moved on offense like we should," said Peterson, "and it paid off because we were able to work the ball in for the high percentage shot."

Wesleyan downed the Bulldogs 106-85 at Seward earlier this year. Since then, Concordia has lost four straight games to give the Bulldogs a 1-5 NIAC conference mark and a 2-19 overall record.

"I don't know what it is but we always seem to play our best against Concordia," said Peterson, whose teams have beaten the Bulldogs eight times in a row.

"Starting the conference season strong has got to have made a difference in our attitude because we've played five good games in a row," Peterson added. "We came within five of Doane and lost a game we shouldn't have in overtime to Dana but we played well."

"I think we'll be able to give the rest of the teams in the conference a run for the money now," Peterson said.

CONCORDIA (68)	fg-fga	ft-fta	r	pf	tp
Strube	0 2	0-0	1	2	0
Mueller	0 0	0-0	1	2	0
Roth	12 25	0-0	2	4	24
Umberfehrt	0-0	0 0	0	0	0
Daniels	7-18	4 5	4	4	18
Buckholtz	3-6	0-0	8	3	6
Dressler	5-9	1-2	8	4	11
Tiemann	3 10	2-5	12	4	8
Wacker	0-4	0-0	5	3	0
Team rebounds			7		
Totals	30-77	8-16	50	27	68
NWU (101)	fg-fga	ft-fta	r	pf	tp
Knollenberg	2 5	0-0	7	3	4
Abel	6 13	2 2	2	0	14
Lilly	8-14	2 3	4	5	18
Veerhusen	6 9	2 2	1	1	14
Otto	3 7	5-8	7	1	11
Kettner	1 1	3-4	2	0	5
Baumert	2 6	1 2	2	0	5
Butler	6 12	2 5	15	3	14
Peterson	5 7	0 1	1	1	10
Felix	0 2	2 2	4	0	2
Hatz	0 2	0 2	1	0	0
Hatfield	0 2	0-0	2	1	0
Gloystein	1 3	0-0	2	1	2
Jefferson	1 2	0-0	2	1	2
Team rebounds			12		
Totals	41-85	19-31	63	17	101
Concordia			21		47—68
Nebraska Wesleyan			43		58—101
A— 400 (est)					

Junior Varsity
NWU 92, Concordia 58

Concordia	27	31—58
NWU	47	45—92

Concordia — Ehlers 9, Gast 6, Schultz 6, Unverferht 8, Meyer 7, Jones 6, Buckholtz 9, Lieske 4, Oliver 4, Foss 4.
Nebraska Wesleyan — Hatfield 6, Gloystein 22, Dawson 12, Peters 6, Jefferson 8, Elledge 5, Hnaglund 9, Herndon 14, Wenzel 6, Felton 4, Russell 9.

Huskers Try To Avenge Last Year's Loss To KU

Probable Lineups

KU (18-7)	POS	NU (13-5)
Milt Gibson (6-0)	G	Jerry Fort (6-3)
Clint Johnson (6-2)	G	Steve Willis (5-10)
Paul Mokeski (7-0)	C	Larry Cox (6-6)
Ken Koenings (6-10)	F	Bob Siegel (6-7)
Norm Cook (6-9)	F	Allen Holder (6-4)

Tipoff: 7 35 p m , NU Coliseum
Preliminary Game: 5 15 p m , University intramural game
Radio broadcasts: KFOR, KLIN, KFAB and KRNU-FM

By MARK GORDON
Star Sports Writer

Joe Cipriano may never forget last year's Kansas game in Lincoln.

"We had a five-point lead with 40 seconds left and we've got the ball. I'll never forget that game as long as I live," said the Nebraska basketball coach of last year's 79-77 double overtime loss to the Jayhawks.

That was just one of a series of "tough closes" to the Jayhawks that has plagued Cipriano the past two years. Overall, counting this season's 69-66 loss to KU in the Kansas City preseason tournament, Nebraska has lost seven straight to KU.

But, with Wednesday's 7:35 p.m. NU Coliseum event with KU, Cipriano and his Huskers can:

—stop the seven-game losing streak.

—solidify their second-place standing in the Big Eight.

—possibly move into a tie with undefeated Missouri if the Tigers stumble at home against Kansas State.

Nebraska, with a 4-1 league mark, would fall into a second-place tie with KU, 3-2 in league play, if the Kansans win.

"We don't try to pay any attention to the past games. All games are different," Cipriano noted. "We just try to forget as much as possible about losses.

"I think a lot of those losses had to do with all the all-Americans they had sitting on their bench," he explained. "They've been champions for so long and they've had so many great players over the years that it's been hard to beat them

"They've also had a lot of great breaks go for them," Cipriano surmised. "But these things go in streaks. Before they won seven straight, we won three straight."

Cipriano also termed the NU-KU rivalry as perhaps Nebraska's best

"We always try so hard to beat them. We've had some good leads on them, but we just haven't been able to keep them," he said

If Nebraska is to stop the Jayhawk string, it must decelerate the towering KU frontline of center Paul Mokeski (7-0), and forwards Norm Cook (6-9) and Ken Koenings (6-10). Forward Herb Nobles (6-7) is also expected to see considerable action, perhaps as a starter

Cook, undoubtedly, is the key performer for coach Ted Owens' Jayhawks. The Big Eight's freshman-of-the-year two seasons ago, he was instrumental in the United States going undefeated in last summer's Pan American basketball tournament in Mexico City.

He is averaging almost 15 points-per-game.

After losing 62-57 to Missouri last Saturday, Nebraska can not realistically expect to stay in the title race with a second straight loss.

"That's why this game is so important for us," Cipriano said.

Basketball Luncheon

Doors to the Kansas-Nebraska game Wednesday at the NU Coliseum will open at 4 45 p.m.

Sellout Expected

A sellout crowd of more than 8,000 fans is expected for Wednesday's game. It will be the third straight home sellout

Other Games

Other Big Eight games Wednesday include Kansas State at Missouri, Iowa State at Oklahoma and Colorado at Oklahoma State

Bowlers Change Scenario For Tournament's Success

By BOB MOYER

Jennie Layton and Melba McDowell have experienced the frustration of the city bowling tournament in previous years, but this time around they've got a new sensation — the thrill of success.

Layton and McDowell fired 1077 to take the scratch lead in women's Class B doubles at Two Eyed Jacks in Emerald on Monday.

"You always want to bowl well in the tourney," said Layton, "but sometimes you don't. You feel like you're a better bowler, but what happens?

"That's why we're so pleased we did well this time," she added. "It's really a good feeling to know you had a challenge and got good results."

The secret to Layton and McDowells's success was both keglers shooting well. Layton had 523 on a 148 average and McDowell a 554 on a 141 average.

"It was really surprising to us," said McDowell. "We just got together in doubles."

"Usually one bowler is up and the other down in doubles," added Layton. "That's why it was so pleasing we both hit at the same time."

McDowell said she didn't even realize she had the lead until she saw it in the newspaper. "I never look at my score while I'm bowling because it makes me too nervous," she said "I don't know whether it will hold up but we're just pleased we did well."

Layton, with the higher average, said she "felt like I should have bowled better.

"I thought I should have done as well as Melba but she was getting more strikes than I was," said Layton. "She was striking, so I just concentrated on getting my spares."

McDowell said their was no inkling they might do well in the tournament.

"We drove to the bowling alley together," McDowell said. "We didn't even talk about the tourney very much. We don't bowl at Emerald so we really didn't know what to expect."

The unfamiliarity with the lanes was eased, according to Layton, by their similarity to Hollywood, where the two women normally bowl.

"We had about the same type of shot as we're used to," she said. "But when we got to singles, the lanes had changed enough that we needed to adjust and we didn't get the job done soon enough."

Meanwhile there were no changes among the leaders in the tourney Tuesday except in the women's team event at Parkway

In Class B team, Little Bo East took over the scratch lead with a 2267 total. Georgia Runge led the way with a 498 series and a 220 game.

Other team members included Betty Thorn (467), Debbie Wilkins (447), Peggy Schmidt (428) and Sheri Honfelt (427).

Stan's Music, like Little Bo East a Plaza league team, continued to lead Class A scratch with 2528.

Members of the Stan's Music team and their series were Mary Lou Putnam (518), Yvonne Pettit (511), Kay Fraley (503), Bonnie Kohlhof (500) and Vie Grosenbach (496).

Men's city bowling secretary Bernie Kossek reported that roughly midway through the tourney low-in-the-money scores were running between 1170-1180 for doubles, 600-610 for singles and 2980-3000 for teams. Low-in-the-money figures are tentative however, and could fluctuate considerably before the end of the tournament.

Leaders Page 28



RATINGS
by Randy York
Prep Sports Editor

Class C

1—Friend (13-0)	6—Bassett (12-1)
2—Wood River (14-0)	7—Imperial (12-1)
3—O Holy Name (10-4)	8—Pleasanton (14-0)
4—Laurel (14-2)	9—Howells (13-1)
5—North Platte SP (14-1)	10—Battle Creek (12-1)

Comment — Walthill (14-0), Southeast Consolidated (11-0) and Arnold (12-1) are still waiting for top 10 recognition The Southern Nebraska Conference is hoping to supply another top 10 candidate after tournament competition this week in Wilber and Hebron The RVL tourney is also this week at Red Cloud

Class D

1—Nelson (12-0)	6—Adams (12-2)
2—Sterling (9 1)	7—Wilcox (8 2)
3—Shickley (14 2)	8—Wilsonville (14 3
4—Wolbach (14-0)	9—Trenton (11 1)
5—Ruskin (13-0)	10—Fairmont (13-3)

Comment — Bartley drops from ratings after one-point loss to Eustis in Southern Frontier tourney Bartley (10-2) has chance to redeem itself Friday night with home game against No 8 Wilsonville Attention this week focuses on Homesteader tourney in Beatrice and Galaxy tourney in Pawnee City and Weeping Water

Story, Prep Player of the Week, Page 30

NU's Holder Learns To Make Adjustments

By MARK GORDON
Star Sports Writer

Allen Holder knows how to make adjustments.

"I was all set to go to Dixie Junior College in St. George, Utah," said Nebraska's starting forward.

"But at the last minute, Willie Smith called and talked me into going to Seminole JC in Seminole, Okla.," the 6-3 junior said. "I really wanted to go to a four-year school like Santa Clara, but no four-year school made an offer, so I knew the best thing for me was to go to a junior college.

That was adjustment number one.

Adjustment number two for the former all-stater from Rancho High School in Las Vegas came when he was switched from forward to guard under coach Gene Hawk at Seminole.



Allen Holder
Makes Adjustments

"I knew I was too short to be a forward in college, but it was still a change from a position I played in high school," he recalled.

Holder was outstanding at Seminole. He averaged 15 points per game and was the team's leading rebounder with a 10 3 average as the Trojans' top assistman and leading defensive player

He was a key to the Oklahomans going 27-4 in his first year and 25-10 in his second year Seminole was regional champion both seasons.

Now came adjustment No 3

"My first choice was to go to Oklahoma Willie tried to get Missouri to recruit me but they didn't really want me," he said "The only Big Eight schools that wanted me were Oklahoma and Nebraska I visited here and liked it The new fieldhouse had something to do with it and I liked the business college

But what really got me to come here was when I had my visit scheduled to go to Oklahoma the coaches weren't there on the only weekend I could go there

Adjustment No. 4 was making the change from a junior college program to a Big Eight operation

From the beginning, conditioning has been the biggest change At Seminole, it was more open freedom with an enjoyable atmosphere Here it is more like a business

Seminole was a town of 8,000 to 9,000 and I made a lot of friends," he said "Nebraska has about 20,000 students and the town is so much bigger. I really like it here and I'm happy to be starting."

Holder has started 13 of Nebraska's 18 games. He is averaging 5 7 points per game and has been the team's leading rebounder in three of the last six games.

Perhaps the strongest influence in Holder's basketball career has been Willie Smith. Smith, the leading scorer on the Missouri Tigers, is also from Las Vegas

Holder played against Smith in high school and was his teammate at Seminole The two have played on the same summer league basketball team the past three years in Las Vegas.

"He's been a big influence on me I've known him since junior high — maybe even before that . . . He's helped me go through a lot of adjustments," he said.

"He's been like a big brother to me at Seminole He helped me a whole lot with basketball and off the court," Holder added. "It was kind of strange playing against him (in last Saturday's 62-57 loss to Missouri at the NU Coliseum).

"I'm sure he didn't want to lose to a team that I'm on anymore than I wanted to lose to a team that he's on," he said.

That loss snapped an eight-game Nebraska winning streak. One major factor for that streak, however, was the play of Allen Holder.

NEWSPAPERARCHIVE®
NEWSPAPERARCHIVE®

U.S. Icemen Win To Set Stage

Olympics Roundup

INNSBRUCK (AP) — The United States' hockey team battled its way into the Olympic championship division Tuesday and American speed skaters Sheila Young and Leah Poulos were confident they will win medals in the 12th Winter Games, which open amid pageantry Wednesday.

This citadel of winter sport was beautiful and peaceful and officials pronounced these Games free of eligibility scandals as they prepared to officially open the 12-day festival of international competition.

Sub-freezing temperatures and sunny skies were predicted for the opening ceremony, when the Olympic torch will be brought into a stadium at the foot of Bergisel Mountain, where 1,400 athletes from 37 nations will gather.

American medal chances got a boost Tuesday when the hockey team, sneered at following two devastating losses to Finland last week, convincingly slammed Yugoslavia 8-4 in the preliminary tournament that decides which six national teams will play for the Olympic medals.

Meanwhile, Misses Young and Poulus, carrying the strongest American hopes for treasured gold medals, worked out on the Olympic speed-skating rink in warm, bright sunshine. "The world record last week gave me real confidence," said Miss Young, 25, the new record holder in the 500-meter event.

"I'm looking for a pretty near perfect performance for myself," said Miss Poulos, 24, who like Miss Young will enter races at 500, 1,000 and 1,500 meters. They each carry medal hopes in all three events.

America's hope for a silver or gold medal in figure skating, Dorothy Hamill of Riverside, Conn., didn't like the conditions on the outdoor rink where practice was held Tuesday. So she journeyed across the West German border to Garmish for a workout.

The big U.S. victory Tuesday came in hockey, for without it the Americans could not have competed for a medal. Now the Americans face the Soviets, heavy favorites for the gold medal.

Basketball Scoreboard

State High Schools

Ainsworth 45, Atchinson West Holt 28
Ansley 52, Litchfield 19
Bradshaw 21, Hordville 20
Cambridge 47, Holbrook 36
Chester-Hubbell 37, Deshler 35
Fairmont 47, Polk 38
Genoa 19, Stromsburg 18
Gresham 48, Exeter 27
Lexington 75, Broken Bow 25
Overton 36, Bertrand 25
Plattsmouth 38, Falls City 14
Shelby 40, Hampton 35, (2 ot)
Stamford 41, Herndon, Kan., 38 (ot)
Bancroft 47, Elkhorn MM 43
Nehawka 66, Diller 64
Bladen 58, Campbell 47
Hartington 49, Osmond 46
West Point CC, Dodge 51
Clarks 68, Marquette 63
Walthill 95, Allen 30
Rosalie 60, Prague 58
Cedar Rapids 90, Spalding Academy 84
O'Neill St. Marys 65, Randolph 50
St. Paul 74, Centura 62

Arcadia 105 Nebraska Christian 65
Bladen 58 Campbell 47
Cedar Rapids 90 Spalding Academy 84
Clarks 68 Marquette 63
Creighton 61 Neligh 57
Elgin 50 Lindsay Holy Family 46
Elkhorn Valley 71 Humphrey SF 41
Greeley 70 Chambers 59
Herndon, Kan., 89 Stamford 70
McCool Junction 106 Davenport 61
Milligan 80 Bruning 62
O'Neill SM 65 Randolph 50
O'Neill 68 Valentine 66
St. Paul 74 Centura 62
Shickley 53 Meridian 46
Est Point 60 Clarkson 39
West Point 78 Dodge 51

Tourneys

At Wayne
First Round
Stanton 53, Wakefield 48
Madison 65, Wisner-Pilger 57

Elwood Tournament
second round
Arapahoe 71 Elwood 56
Republican Valley 87 Lexington SA 62

West Husker Conference
first round
Madison 65 Wisner-Pilger 57
Stanton 53 Wakefield 48

State Colleges

Nebr. Western 82, Mid Plains 75
Doane 82, Dana 66
NWU 101, Concordia 68

Other Colleges

Texas A&M 85, Texas 69
Wm. & Mary 56, E. Carolina 54
Depaul 89, Duquesne 75
Sterling 88, Kansas Wesleyan 75
Texas Christian 65, Baylor 63
Canisius 102, Siena 94
Washington & Lee 84, Shenandoah 81
Texas Tech 86, Arkansas 78
So. Methodist 109, Rice 71
Providence 81, Brown 59
St. Mary's Tex. 74, SW Texas 76
West Va. 67, St. Francis, Pa. 59
N.C. St. 97, Clemson 89
Colgate 52, Rochester 51
Ithaca 59, Hobart 57
Lafayette 74, Bucknell 66

Zimmerman Gains Award

Elvin W. "Zeke" Zimmerman of Valentine was named Nebraska's Conservation Officer of the year by the Shikar-Safari Club International at a meeting of the Nebraska Council of Sportsmen's Club in Lincoln.

Zimmerman was given the award for outstanding contributions to wildlife conservation in Cherry County.

NBA, Players Settle Woes

PHILADELPHIA (AP) — In what could be a landmark development, the National Basketball Association and its players' union settled their differences Tuesday over the controversial option clause, the college draft and key compensation issues.

The agreement opens the way for the NBA to merge with the struggling American Basketball Association. ABA sources said such talks have already been held, but the NBA adopted a resolution Tuesday saying it planned no merger with anybody.

The agreement, designed to settle a major suit out of court, has the effect of guaranteeing any rookie that he will not be bound to the team he signs with for more than two years. In addition, effective with the 1976-77 season, any veteran becomes a free agent once his contract expires.

However, players are forbidden to jump teams if their original team matches any offer they get from another club.

Another feature of the agreement is that any club losing a player receives no compensation.

Meanwhile, the NBA's league-leading scorer Bob McAdoo put on a display of his run-and-gun style with 22 points, but Dave Bing poured in all 16 of his points in the second half to win the Most Valuable Player award and lead the more-experienced East squad to a 123-109 triumph over the West in Tuesday night's NBA All-Star game.

WEST (109)
Barry 6 5-5 16, Dandridge 5 0-0 10, Abdul-Jabbar 9 4-4 22, Archibald 5 3-3 13, Winters 1 0-0 2, Adams 2 0-0 4, Wilkes 3 2-2 8, Rowe 0 1-2 1, Wedman 4 0-0 8, Van Lier 1 1-2 3, Brown 7 0-0 14, P. Smith 3 1-4 7. Totals 46 17-22 109.
EAST (123)
Havlicek 3 3-3 9, Hayes 6 0-2 12, McAdoo 10 2-4 22, Frazier 2 4-4 8, Bing 7 2-2 16, Cowens 6 4-5 16, McGinnis 4 2-4 10, Tomjanovich 1 0-0 2, Drew 1 0-0 2, White 3 0-0 6, Collins 5 2-2 12, R. Smith 4 0-0 8. Totals 52 19-26 123.

West	23	27	30	29—109
East	28	17	38	40—123

Total fouls: West 25, East 24. A: 17,511.

Men's Basketball

Thucydides 42, Mixed Nuts 39; New York Life, 47, KLIN 39; Lin. Aviation 64, Land and Sky 42; Moose Lodge 47, Mikes Hughes Liquor 28; United Typewriter 47, Highway Reds 34; Satellites 39, OK Electric 35; Belmont Com. Center 56, Panama Reds 48; High Huemans 51, Outsiders 34; Uncle Pete's Tickers 33; Industrial Machine 23; Eastern Ambulance 23, Harms Lumber 21; System 38, Chain Gang 37; AAA Rents 36, Hot Shots 17; Flash Cadillac 38, Nebraska Book 33; Express 41, Capital Tire 28; Roberts 38, FNL Blue 26; Celaka Rents 48, First Baptist 27; Who 39, Traffic 26; Knobs 51, Westwood Homes 50; Stephenson School Sup. 2, Hydrax 0 (forfeit); ReRuns 46, Fred Wilson 44; Wentz 2, Sea Gars 0 (forfeit); Gartner Home 37, Sharp Shooters 21; Bankers Life 52 34, Chateau Townhouse 33; Cuff Dribblers 2, State Farm 0 (forfeit); Army Guard 20, Burlington Yards 15; Clayton House 23, Vets Admin 16; ADM Oilers 30, Mr. Steak 25; Pullers 35, Krein R.E. 33; Gasholes 28, Blue Grass 22; PDA 2, Lincoln Hilton 0 (forfeit); T.O. Haas 31, Vanilla City 27; Sheridan Lutheran 43, Beatrice Foods 26.

Gymnastics

East 87.84, Papillion 63.9

Vaulting — 1. Val Salinas, East, 7.53; 2. Lynn Roschewski, East; 3. Ann Mikelson, East.
Balance beam — 1. Joy Nissen, East, 6.4; 2 (tie) Lynn Roschewski, East, Marg Coleman, East.
Uneven parallel bars — 1. Wendy Wysong, East, 6.9; 2. Cheryl Steven, East; 3. Maria Ziegelbein, East.
Floor exercise — 1. Lori Jones, east, 7.53; 2. Roschewski, East; 3. Lori Bakk, East.
All-around — 1. Roschewski, East, 24.97; 2. Chris Hill, P, 16.93.

Arjay Volleyball

Eagle Lakers 15-5-15, Olympia 12-15-8, Gretna 15-15, Lincoln Heights Bev. 0-11; Carper Const. 15-15, Snoboys 12-2.

Transactions

Baseball

Cleveland Indians — Signed catcher Alan Ashby and outfielder John Lowenstein to 1976 contracts.
Montreal Expos — Signed pitcher Don DeMola, outfielder Tony Scott and infielder Jim Box to 1976 contracts.
New York Yankees — Signed pitcher Dock Ellis, second baseman Willie Randolph, outfielder Kerry Dineen, designated hitter Tom Robson, first baseman Dave Bergman and shortstop Fred Stanley. Released outfielder Walt Williams.
Atlanta Braves — Signed pitchers Dick Ruthven, Preston Hanna, Don Collins; shortstops Pat Rockett and Rob Belloir to 1976 contracts.

Hockey

Philadelphia Flyers — Traded goalie Bobby Taylor to Richmond Robbins and recalled goalie Gerome Mrasek.
Los Angeles Kings — Defenseman Dave Hutchison given eight-game suspension by NHL president Clarance Campbell.
Minnesota Fighting Saints — Purchased by Frank Martzitelli, John T. Finley, Patrick O'Halloran and Pete Parranto.

Football

Tampa Bay Cuccaneers — Named Dick Voris, former defensive coach of the New York Jets, as defensive coach.
Seattle Seahawks — Named Andy McDonald, former offensive coach at Michigan State University, to coaching staff; named linebacker coach Larry Peccatiello, former Houston Oiler coach.
Cleveland Browns — Veteran defensive back announced his retirement.
Georgia — Signed head coach Vince Dooley to two-year extension to the three-year contract he signed before the 1975 season.

Basketball

Los Angeles Lakers — Placed reserve center Jim McDaniels on waivers and activated guard Donnie Freeman.

Van Dusen Leads LHS To Win Over GI Girls

Grand Island — Led by Deb Van Dusen, the Lincoln High girls' basketball team downed Grand Island, 40-30, Tuesday night.

Van Dusen scored 15 points, hitting four field goals and all seven free throws.

Other leading scorers for the Links were Robin Hruby with eight and Sue Bruce with six.

Grand Island's scoring leaders were Judy Ziola with nine and Cindy Vogel with six.

After a close first quarter, the Links climbed to a 21-14 halftime lead and maintained the scoring edge in the second half.

Lincoln High outscored Grand Island on field shots, 14 to 11. The Links were 44 per cent on free throws, slightly better than the Islanders 38 per cent.

Lincoln High (40)	G	F	TP	Grand Island (30)	G	F	TP
VanDusen	4	7-7	15	Goff	1	2-2	4
Hillman	2	1-2	5	Stinson	0	1-2	1
Bowling	0	0-0	0	Ziola	3	3-7	9
Harre	2	0-2	4	Christnsn	2	0-4	4
Hinkle	0	0-0	0	Evans	1	0-0	2
Rohan	0	0-0	0	S. Anderson	2	0-2	4
Bruce	2	2-6	6	Vogel	2	2-2	6
Hruby	2	0-6	8	Huston	0	0-2	0
Fen	0	2-4	2	Totals	11	8-21	30
Totals	14	12-27	40				

Lincoln High	9	12	6	13—40
Grand Island	7	7	4	12—30

Team Fouls: Lincoln 18; GI 19.
Fouled Out: none
A: 200

Forbes Aids Northeast Victory Over Papillion

Papillion — The Lincoln Northeast girls' basketball team, propelled by effective shooting here Tuesday night, downed Papillion 36-33.

Tami Forbes with 12, and Pam Samuelson along with Cindy Nelson, who each had 10 points led the Rockette attack, as they cracked the Papillion 1-3-1 zone.

The visitors also displayed an effective man-to-man defense in the first half to stymie Papillion's efforts as Northeast jumped to a 20-14 halftime lead.

In the second half the hosts made a charge, however, as Northeast was plauged by turnovers. Papillion outscored Northeast in the second half 19-16 and used a 9-10 performance at the charity stripe to stay close.

Kim Mostek, before fouling out finished the night with 12 points to lead Papillion.

With the victory Northeast advances to 10-2, while Papillion falls to 6-5.

In the junior varisty game Papillion downed Northeast 35-28.

Papillion (6-5) (33)	G	F	TP	NE (10-2) (36)	G	F	TP
Beezely	3	0-0	6	Forbes	6	0-0	12
Downing	1	0-0	2	Samuelsn	4	2-5	10
Zelascir	0	0-0	0	Amend	1	0-1	2
Dickens	2	4-4	8	Bullock	1	0-1	2
Mostek	5	2-2	12	Nelson	5	0-1	10
Grinstead	1	3-4	5	Totals	17	2-8	36
Totals	12	9-10	33				

LNE	10	10	10	6—36
Papillion	6	8	7	12—33

Fouled Out: Mostek

Hastings Tips Midland

FREMONT, Neb. (AP) — Hastings College strengthened its first-place hold in the Nebraska Intercollegiate Athletic Conference Tuesday night by downing Midland College 78-64.

HASTINGS (78)
Wolf 4, Hollatz 12, Parminter 6, McKeone 17, Hodges 16, Bergman 11, Berkshire 8, Emery 2, Lessor 2
MIDLAND (64)
Mahoney 4, Lund 2, Meyer 13, West 6, Willnerd 16, Hansen 7, Suhr 11, Micek 4

Halftime: Hastings 42, Midland 35

Hartington Takes Tourney

Hartington — Hartingon extended its record to 15-2 and won the Lewis and Clark conference with a 49-46 win over Osmond in boy's basketball Tuesday night.

Hartington 49, Osmond 46

Osmond ..... 6 13 19 8—46
Hartington ..... 9 12 16 12—49
Osmond — Stratton 14, Fuelberth 6, Folkers 12, Edwards 1, Engler 2, Koehler 11.
Hartington — Eickhoff 4, Stockwell 2, Haberer 12, Lucht 19, Goetz 10, Hegert 2.

Malcolm, Valley Gain Victories

Wahoo — Ninth seeded Malcolm upset top-seeded Bennington here Tuesday night, 76-72, in second round action of the Eastern Nebraska Conference Tournament.

Brian Bergman pumped in 22 points for Bennington.

In the other second round contest, Valley upended East Butler, 62-59.

The semi-finals will be Thursday night. Malcolm will tangle with Valley and Waterloo is pitted against Cedar Bluffs.

Malcolm 76, Bennington 72

Malcolm ..... 18 18 22 18—76
Bennington ..... 13 25 15 19—72
Malcolm — Olson 13, Kaenal 3, Loatmeier 11, Minsel 16, Lee 6, Bice 23.
Bennington — Backhaus 12, Jones 4, Bergman 22, Christensen 4, Hanten 4, Boss 10, Peterson 16.

Valley 62, East Butler 59

Valley ..... 15 13 16 18—62
East Butler ..... 18 9 17 15—59
Valley — Samson 11, Johnston 2, McLey 9, Egbart 2, Franklin 22, Buckley 7, Hall 9.
East Butler — Kotera 12, Colezal 8, Ceskerna 17, Krenk 6, Havlocek 13, Buresh 3.

Northeastern Trounces York

NORFOLK, Neb. (AP)— Northeastern used a balanced scoring attack to make its record 6-1 in the Nebraska Community College Athletic Conference basketball race Tuesday night, 109-70 over York.

Connors Wins Among Upsets

BOCA RATON, Fla. (UPI) — Defending champion Jimmy Connors won his first-round match but two other seeded players were knocked off Tuesday in the $60,000 International Players Association tennis tournament.

N.C. State Tops Clemson

RALEIGH, N.C. (UPI) — Kenny Carr scored 38 points Tuesday night, leading 10th-ranked North Carolina State to a 97-89 Atlantic Coast Conference win over Clemson.

Doane Defeats Dana, 82-66

Blair, Neb. (AP) — Doane College stayed in second place in the Nebraska Intercollegiate Athletic Conference basketball race with a hot second half that brought an 82-66 victory over Dana Tuesday night.

DOANE (82)
Hogan 7, Wharton 22, Westover 4, Tagart 8, Kenney 6, Wenz 27, Andersen 8.

DANA (66)
Hibbing 3, Brownfield 8, Williams 12, Haas 12, Probst 9, Olson 8, Thomsen 10, Rettig 4.

Halftime—Doane 37, Dana 36.

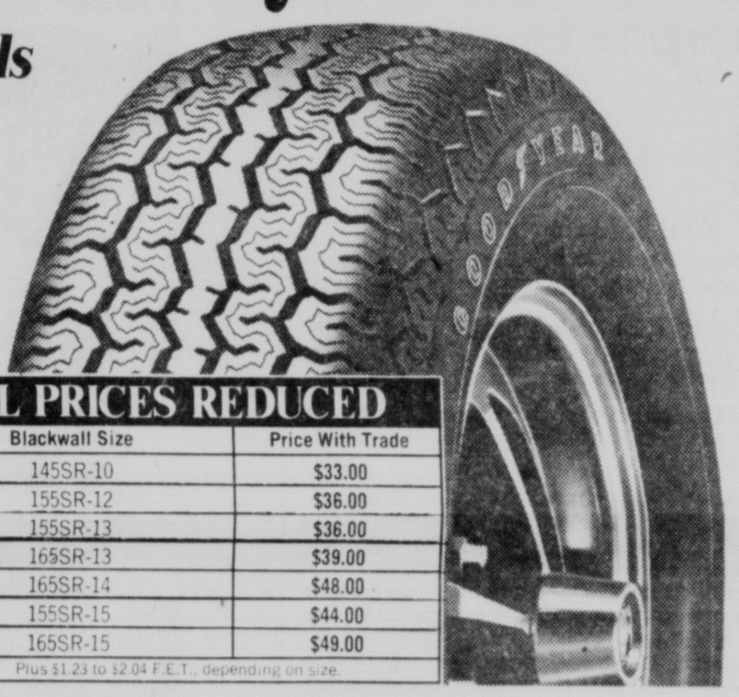
Take the Goodyear Radial Pledge • Save Gas • Save Mileage • Save Money

Sports Car or Small Car... Goodyear is the Way to Go.

Prices cut on steel belted radials and polyester cord bias-ply

'G800+S' Steel Belted Radial

Double steel cord belts stabilize tread for road-holding grip and long wear. Polyester cord body adds sidewall strength to cushion road shock. 'G800+S' — For the small car owner who takes his driving seriously.



ALL PRICES REDUCED

Blackwall Size	Price With Trade
145SR-10	$33.00
155SR-12	$36.00
155SR-13	$36.00
165SR-13	$39.00
165SR-14	$48.00
155SR-15	$44.00
165SR-15	$49.00

Plus $1.23 to $2.04 F.E.T., depending on size.



'Mini Custom G8' Polyester Cord Tire

$24.95	$28.45	$27.50	$31.00	$31.50	$35.00
blackwall with trade	whitewall with trade	blackwall with trade	whitewall with trade	blackwall with trade	whitewall with trade
600-12 560-13 G615-13 P155/80D-13		645-13 560-15		600-15L 685-15	

Plus $1.46 to $1.91 F.E.T., depending on size.

Lube, Oil & Filter
$8.88 Up to 5 qts. of major brand 10/30 grade oil. 10/40 grade $1.50 extra.
• Complete chassis lubrication, oil change and filter • Helps ensure long wearing parts & smooth, quiet performance • Please phone for appointment • Includes light trucks

Front-End Alignment
$11.88 Any U.S. made car — parts extra if needed. Excludes front-wheel drive cars.
• Complete analysis and alignment correction — to increase tire mileage and improve steering safety • Precision equipment, used by experienced mechanics, helps ensure a precision alignment

Brake Overhaul
$54.95 U.S. drum type cars — all four wheels
• Our mechanics install new linings, seals, springs, fluid & precision-grind drums • Analysis of total braking system to ensure safe, dependable service you can trust • Any new wheel cylinders, if required, only $10 each

Watch The Winter Olympics Tonight On ABC-TV

GOODYEAR

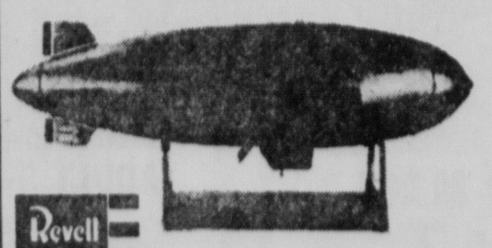
7 Easy Ways to Buy
• Cash • Our Own Customer Credit Plan • Master Charge • American Express Money Card • Diners Club • Carte Blanche • BankAmericard

See Your Independent Dealer For His Price. Prices As Shown At Goodyear Service Stores. Services Not Available At Starred Locations.
OPEN 7:30-5:30 Daily Thursday Till 8:00 Saturday 7:30-4:00



Goodyear Oil Filter
Complete Protection! $1.97

GOODYEAR MODEL BLIMP
With Electric Night Sign To Make Your Own Messages



As Seen On TV!

Here is a really unique way to say Happy Birthday, Happy Anniversary, or Welcome Home in a really dramatic way. It is easy and fun to make the signs, and the blimp fits together quickly without cutting, painting or gluing. It's a big 13½" long. Don't wait ... get yours today.

ONLY $5.95 A LOT OF BLIMP FOR THE PRICE
Batteries not included.



Slotted Disc Wheel
All-Welded Construction! $29

LINCOLN 1918 "O" 432-6521
LINCOLN 6800 "O" 467-2555
BEATRICE 501 Market 228-3471
FREMONT Military Rd. 721-8100
YORK 403 Lincoln 362-3396
H & S AUTO SERVICE* 2510 So. 48 Lincoln 488-9860

Veterans To Stock Rosters

Morning Briefing

Football

The NFL Players Association declared it will offer no legal opposition to a draft of veterans to stock the expansion rosters of the new **Tampa Bay** and **Seattle** teams

Ed Garvey, executive director of the players' union said the association would not challenge the veterans draft but that some individuals might

Parker County district attorney **Tom Curtis** said Tuesday he has recommended a low bond for Pittsburgh Steeler defensive tackle **Ernie Holmes** on a cocaine possession charge because he was sure Holmes would appear in court in ordered to do so

Oakland Raider running back **Pete Banaszak** had declined an offer to become backfield coach at Southern California because he has designs on playing at least two more years with the Raiders

Los Angeles owner **Carroll Rosenbloom** has given a vote of confidence to his head coach Chuck Knox and to his current quarterbacks while giving Joe Namath the cold shoulder

Baseball

Marvin Miller, executive director of the Major League Players Association said Tuesday that a settlement between the NBA and its players on several key issues would have no effect on his negotiations with baseball owners on new contract agreements

Businessman **Lester Smith**, today said he will hold a press conference Thursday with American League President Lee MacPhail, to announce an agreement on plans to bring a franchise to Seattle in 1977

Baseball's officials records committee announced Tuesday they have made several changes in the game's rule structure and also discovered a clerical error that changes **Babe Ruth's lifetime runs-batted in total** His total drops 10, as his league leading 1926 total drops from 155 to 145

A San Francisco superior court judge took under submission for two of three weeks a **temporary injunction request** that would keep the National League **Giants** from being sold to a group from **Toronto**

Hockey

Goaltender **Gerry Cheevers** has finally agreed to terms with his old team the Boston Bruins The amount of the contract was not released

Nebraska Downs So. Dak.

Vermillion S D — The University of Nebraska womens basketball team extended its winning streak to four games here Tuesday night with an 81 29 thrashing of the Umersity of South Dakota

Nebraska (81)	G	F	T	South Dakota (29)	G	F	T
Brock	4	0	8	Davis	1	0	2
Lee	1	3	5	Amegahl	1	0	2
D Lee	1	0	2	Miller	1	2	4
Zen	0	0-0	0	Potter	0	0-0	0
[illegible]	4	0	8	Busad	3	2	8
Leigh body	5	1	11	Jacobson	2	0-0	4
Havens	9	0	18	Carlson	1	0	2
Sovey	1	0-0	2	Dumstra	1	0-0	2
Wemsh	8	0-0	16	Christnsn	1	3	5
Pritchard	1	1	3	Totals	11	7-11	29
Roth	4	0	8				
Totals	38	5-8	81				
Nebraska					42		38—81
South Dakota					19		10—29

Team fouls NU 18 SDU 11 Fouled out none

Nehawka Wins In Homesteader

Beatrice — Quarterfinal boys games and semifinal girls games in the 22nd annual Homesteader Tournament were decided here Tuesday night

Nehawka downed Diller, 66-64 in overtime paced by Steve Norris with 23 points Dave Rempel hit 22 for Diller

In Thursdays quarterfinal games Murdock plays Elk Creek Nehawka plays Table Rock, Odell is matched with Filley and Adams is pitted against Lewiston

In the other boys' games Tuesday night Elk Creek downed Douglas 31-23 In girls action Murdock downed Odell, 44-31 Adams blasted Elk Creek 36-13 Diller defeated Dawson-Verdon, 43-31 and Douglas downed Table Rock 32-30

Pro Scores

ABA

Tuesday's Results
Kentucky 10 St Louis 99
San Antonio 118 Indiana 112

NHL

Tuesday's Results
Atlanta 2 NY Islanders 2
California 4 St Louis 4
Buffalo at Vancouver

Bowling Leaders

Men

Singles

D Moeller	689-27—716
Te Lowery	584 129—713
Herb Stock	609 90—699
Henry Wulf	612 84—696
Charles Matson	584 108—692
Larry Sovereign	589 99—688
P Sprague	561 126—687
Ernie Delgado	588 93—681
C Grove	542 135—677
H Hershberger	672 0—672
O Butts	612-60—672

High scratch — Moeller 689

Doubles

Herb Stock B Laschanzky	1129 198—1327
Ray Kurtz Gary Kropp	1281 18—1299
B Waggoner Bud Haar	1098 186—1284
Francisco Arroyo Carlos Arroyo	1106 174—1280
Don Snoberger B J Roberts	1074 201—1275
Bob Wiltstruck Charlie Gaylor	1121 147—1268
Pat Brown Ellis McKay	1095 171—1266
Orman Plautz Jerry Greenfield	1066 198—1266
Terry Placzek Roger Grant	1019 246—1265
Dave Brownell B II West	1077 180—1257

High scratch — Kurtz Gary Kropp 1281

Teams

Victory Cleaners	3097 126—3223
HWS	2728 468—3196
Cornhusker Printing	2728 525—3173
Donner Suzuki	2796 366—3162
Second Baptist	2740 420—3160
Kelso	2799 360—3159
Garner Tool	2675 474—3149
General Tobacco	2785 354—3139
Cornhusker Optimist	2734 405—3139
IOF Bombers	2582 546—3128

High scratch — Victory Cleaners 3097

Prep Cage Summaries

St. Paul 74, Centura 62

Centura	11	18	12	21—62
St Paul	14	26	20	14—74

Centura — Roth 8 Hinkson 2 Hulme 26 Lauritsen 8 Berck 6 Eriksen 10 Swanson 2

St Paul — Armstrong 10 Sam Sula 2 Hammack 16 Ritz 21 Schenck 8 Mathews 2 Cook 1 Klingensmith 14

Homer 58, Winnebago 53

Winnebago	14	4	20	15—53
Homer	10	20	18	10—58

Winnebago — Lonewolf 10 Solomon 18 Swanson 8 St Cyr 11 Blackdeer 2 Madsen 4

Homer — George 4 Rockwell 17 T Tighe 10 Jensen 7 Jenkins 16 M Tighe 4

Creighton 61, Neligh 57

Creighton	22	13	10	16—61
Neligh	11	15	6	26—57

Creighton — Burns 17 Larson 16 Gragert 3 Peters 4 Falter 14 Tyler 6 Dohner 1

Neligh — Ehlers 7 Maguire 3 Udey 17 Velter 12 Oerder 7 Kester 7 Rocky Thompson 2 Robby Thompson 2

Walthill 95, Allen 30

Allen	3	12	4	11—30
Walthill	20	33	29	13—95

Allen — M Creamer 1 J Creamer 7 Uhel 14 Roberts 1 Gotch 1 Shawn 2 Kruger 2

Walthill — J Bellar 15 Baumert 8 Loofe 12 R Stansberry 18 Tremayne 2 Blackbird 8 Moeller 12 Morgan 4 J Bellar 5 E Stansberry 7 R Stansberry 4

Galaxy Southern

SE Consolidated 63, Humboldt 56

Humboldt	14	16	8	18—56
SE Cons	19	12	20	12—63

Humboldt — L Drake 14 Heim 14 McKimm 20 Riley 2 Komek 2 R Drake 4

SE Cons — Garland Shaffer 17 Morris 10 Pryor 4 Anderson 14 Garth Shaffer 18

Falls City SH 70, Sterling 66

Sterling	15	27	16	14—66
Falls City SH	19	14	16	21—70

Sterling — VanGroigan 14 Gadeken 6 Steinkuhler 4 Dennis Schuster 2 Doug Schuster 8 Kristler 6 Aden 24 Harms 2

Falls City SH — Kopetsky 8 Pokorny 33 Froeschal 3 Aitken 17 Hoy 4 Hill 5

Women

All Events

Ruby Dill	579 603 539—1721
Pam Holmes	584 584 526—1694
Sue Teater	425 613 626—1664
Jen Sklenicka	508 544 599—1651
Bev Miller	507 565 577—1649
Terry Bohannon	557 510 519—1586
Dot Stoner	482 549 553—1584
Shirley Gilmore	581 519 472—1572
Dorisjune Craig	568 502 497—1567
Norma Hagood	494 521 551—1566

Class A

Singles

Jen Sklenicka	599 84—683
Judy Breed	566 102—668
Bert Morgan	582 78—660
Sue Teater	626 33—659
Mary Eley	559 90—649
Babe Westrick	555 84—639
Ardith Wolvin	537 99—636
Karyn Jones	532 96—628
Norma Hagood	551 75—626
Betty Greenwalt	577 48—625

High scratch — Teater 626

Doubles

Sue Portsche Pam Holmes	1089 204—1293
Donna Kolc Diane Rivers	1087 204—1291
Faye Cockle Carl Harris	1064 204—1268
Marge Felton Ruby Dill	1083 184—1267
Lou Rogers Jean Walten	1047 204—1251
Betty Jarrett Marian Sexton	1086-135—1221
Jan Severa Grace Thomas	1047 168—1215
Betty Johnson Edna Gates	1027 180—1207
Joyce Pope Sharon Smith	1034 165—1199
Marilyn Borchardt Kay Kasparek	1013 186—1199

High scratch — Portsche Holmes 1089

Teams

The Ayres Bunch	2381 609—2990
Fashion 220	2421 558—2979
Bookstrom	2426-459—2885
Rejects	2352 525—2877
E O Peters	2328 540—2868

High scratch — Stan's Music 2528

Class B

Singles

Linda Voecks	520 120—640
Ileen Smith	532 84—616
Betty Jackson	483 129—612
Ole Keller	547 60—607
Linda Eckert	480 120—600
Linda Brownson	496 99—595
Lois McAdams	510 84—594
Lucy Bozeman	501 93—594
Ann Bauers	498 96—594
Pat Delgado	508 81—589

High scratch — Keller 540

Doubles

Marcia Stewart Gloria Stewart	1053 158—1221
Jennie Layton Melba McDowell	1077 120—1197
Gayle Hilbert Shirlene Ems	1017 180—1197
Ann Sweeney Janis Dare	918 273—1191
Lois McAdams Maxine Roberts	1021 144—1165
Joyce Tyrrel Marilyn Sievers	956-180—1136
Ginny Gelfentine Linda Voecks	932 204—1136
Debbie Drewel Dodie Mertz	971 162—1133
Julie Pearson Debbie Van Horn	917 126—1133
Jan Dugdale Connie Pruss	968-159—1127
Andrea Minzel Sally Monia	887 240—1127

High scratch — Layton McDowell 1077

Teams

Dixie's Styling Salon	2063-660—2723
B N Satellites	2252 444—2696
Little Bo East	2267 417—2684
Pioneer Door	2234 429—2663
Woods Combs Auto Sales	2155 444—2599

High scratch — Little Bo East 2267

Soph Basketball

Southeast 62, Lincoln High 53

Lincoln Southeast	11	18	18	15—62
Lincoln High	10	15	10	18—53

Southeast — Buckley 2 Peterson 2 Chesterman 3 Weaver 21 Nelsen 2 Heng 24 Megginnis 8

Lincoln High — McMenn 3 Grady 8, Weddle 8 Richards 21 Stoppel 2 Gerlach 2 Scheidt 2 Vloeck 7

Prep Cage Summaries

Shickley 53, Meridian 46

Shickley	12	7	14	20—53
Meridian	3	15	10	17—46

Shickley — Lichti 16 Johnson 10 Krause 9 Kennel 12 Row 6

Meridian — Marschman 3 Weishon 156 Winter 2 Rohr 6 Haake 10 Kvisth 8 Sims 2

West Point CC 78, Dodge 51

Dodge	6	14	12	19—51
West Point CC	13	22	24	19—78

Dodge — Chris Berens 9 Kluthe 8 Steffensmeier 12 Eikemeier 11 M Berens 2 Hassler 4 Kreikemeier 5

West Point CC — Ortmeier 15 Peterson 10 Schmaderer 11 M Ridder 8 Schlecht 14 Heimann 4 Wiese 8 D Ridder 4, Recker 2 McMahon 2

Milligan 80, Bruning 62

Bruning	8	14	15	25—62
Milligan	16	23	17	24—80

Bruning — Messman 14 Bonin 14 Sperkelmeier 7 Callahan 7 Hofman 6 Houser 2 Lubben 2 Houck 10

Milligan — R Uldrich 27 Kufka 16 Krupicka 15 Oliva 11 D Uldrich 7 Rempe 4

Homesteader Tournament Boys Division First Round Nehawka 66, Diller 64, ot

Diller	18	10	15	16	5—64
Nehawka	12	9	19	19	7—66

Diller — Rempel 22 Stephens 19 Schnuelle 14 Dauber 9

Nehawka — S Norris 23 D Norris 10 Thoms 9 Johnson 5 Lahm 5 Tritsch 8 Beins 2 Nutzman 3 Mentink 1

Elk Creek 31, Douglas 23

Elk Creek	2	13	9	7—31
Douglas	6	7	4	6—23

Elk Creek — Rippe 9 Stan Bartels 5 A Beethe 5 Kappel 4 L Beethe 4 Steve Bartels 2 Gobber 2

Douglas — D Devries 12 Thies 4 Buchanan 4 Jones 2 F Devries 1

Girls Division Murdock 44, Odell 31

Murdock	13	10	13	8—44
Odell	11	6	5	9—31

Murdock — Rikli 27 P Stock 6 Todd 4 L Stock 2 Wendt 2 Gaebel 2 Buell 1

Odell — Paxon 14 Gaudreau 6 Meyer 4 Riekenberg 3 Kim Cumro 2 Kay Cumro 2

Adams 36, Elk Creek 13

Elk Creek	6	4	0	3—13
Adams	2	6	16	12—36

Elk Creek — Kathy Beethe 8 Schafer 2 Bartels 2 S Beethe 1

Adams — Finkner 9 Oosting 7k P Klein 6 Bosboom 6 Goracke 2 Schlake 2 Jurgens 4

Diller 43, Dawson-Verdon 31

Dawson Verdon	10	1	11	9—31
Diller	3	12	12	6—43

Dawson Verdon — Bausch 19 Ramsey 6 Harmon 4 Huettner 2

Diller — Balderson 15 Schlake 10 Schmidt 9 Wallman 5 Kisling 3

Douglas 32, Table Rock 30

Table Rock	6	11	6	7—30
Douglas	8	8	8	8—32

Table Rock — Tomek 12 Binder 8 Gotula 5 Willet 4 Dugan 1

Douglas — K Bolkovac 12 Ulisberger 8 Focken 4 K Bolkovac 4 DeVries 2, Wirthele 2

AP Top 20 Poll

1	Indiana (60)	18-0	1218
2	Marquette	16-1	1000
3	Nev Las Vegas (1)	23-0	876
4	North Carolina	15-2	839
5	Maryland	15-3	693
6	Washington	17-1	626
7	Rutgers	16-0	593
8	Tennessee	16-2	494
9	UCLA	15-3	321
10	N Carolina State	14-3	315
11	Notre Dame	12-4	216
12	S Johns	15-2	179
13	Missouri	17-2	177
14	Alabama	13-3	169
15	Princeton	12-3	60
16	Cincinnati	15-3	55
17	Western Michigan	16-0	39
18	Centenary	18-3	34
19	Virginia Tech	15-3	32
20	N Texas State	16-2	28

Louisville Falls To Palmyra

Hebron — Bruce Ekstrum scored 18 points to boost Palmyra to a 51-50 win over defending Class C state champion Louisville Tuesday night in the second round of the Galaxy North Conference Tournament

In another second round game Nemaha Valley nipped Nebraska City Lourdes 39-38 behind the 18 point scoring of Bruce Teten With the score tied at 38-all with one second left Nemaha Valley hit a technical free throw to win the game

Palmyra 51, Louisville 50

Palmyra	12	12	14	13—51
Louisville	14	12	19	5—50

Palmyra — Ekstrum 18 Lashley 10 Beecham 10 R Cheney 8 G Cheney 5

Louisville — Bender 14 Brandeis 12 Keckler 10 Hraki 7 Davis 5 Pankonin 2

Nemaha Valley 39, Nebraska City Lourdes 38

Nemaha Valley	8	15	10	6—39
N C Lourdes	8	10	6	14—38

Nemaha Valley — Teten 18 Damme 8 Hienke 6 Dierking 5 Neemann 2

Nebraska City Lourdes — Harris 10 Bill Hauder 9 Bernie Hauder 9 Schreiter 4 Durr 4 Gittinger 2

Wrestling

Superior 40, Pius X 12

98 — Denny Duffy S dec Steve Noel 11-0 105 — Angelo Liana S pinned Dan Vesteka 3 20 112 — Terry Duffy S dec Steve Reinsch 5 4 119 — Bill Alexander P dec Dave Hiatt 6 2 126 — Tim Schulte P dec Dave Bruns 12 0 132 — Barry Marshall S dec Phil Reinsch 5 3 138 — Kurt Hiatt S pinned Gary Riggs 4 50 145 — Jon Schulte P dec Dave Wilton 19 9 155 — Rich Kraus S dec Greg Kouma 5 4 167 — Kurt Bargen S pinned Jim Warner 2 52 185 — Ron Wagner S dec Ken Rosburg 7 0 hwt — Larry Snavely S won by forfeit

Papillion 31, Southeast 9

98 — Doug Krokstrom LSE dec Mike Nixon 8 3 105 — Steve Betts P dec Mark Clevenger 10 6 112 — Chuck Gassert P pinned Dennis Drbal 1 10 119 — Tim Loosemore P dec Glenn Bennett 8 7 126 — Lance Mills P dec Norm Metcalf 4-0 132 — Tim Ranney P dec Curt Bargen 8-0 138 — Bill Lester LSE dec Lee Christensen 5-4 145 — Rick Jones P dec Ron Kobler 4 3 155 — Ed Thompson LSE dec Jim Hecken dorn 6-0 167 — John Earnest P dec Kurt Kruse 8 2 185 — Steve Cooley P dec Mitch Mullins 12-6 hwt — Jim Bergren P dec Steve Felt 3 1

Northeast 37, East 18

98 — Doug Dederman East dec Greg Teichmeier 9 4 105 — Dick Longora LNE dec Bob Scharz 9 2 112 — Rene Longoria LNE dec Bill Werger 18 3 119 — Rob Adamek LNE pinned Bruce Palmer 4 56 126 — Lanny Lawrence LNE pinned Bill Bredden 3 28 132 — Kevin Bush LNE drew with Ross Judson 6-6 138 — Ken Hewitt East dec Kurt Kirnbacher 7 3 145 — Ken Singleton LNE pinned Monty Shirk 3 46 155 — Mike Wiese LNE dec Jim Knott 6 3 167 — Tom Strasheim East dec Rob Earleigh 12 2 185 — Mark Wible East pinned Russell Strauch 1 39 hwt — Kirby Monahan LNE won by forfeit

O. South 39, Lincoln High 14

98 — Bob Bousek LHS dec Al Brown 9-0 105 — Rock Sieghkinger South won by forfeit 112 — Butch Galas South pinned Doug Anderson 1 45 119 — Pen Ice Cox South won by forfeit 126 — John Lad South pinned Dan Wiltzek 13 132 — Bob Garza South dec Doug Simpson 5-0 138 — Duane Borchers LHS drew with Perry Belman 6-6 145 — Jeff Volcek South dec Tom Maxwell 15 3 155 — Tony Cruz LHS dec Mat Radik 7 2 167 — Mike Scanlon LHS drew with Mike Cecchino 2 2 185 — Dave Rimington South dec Bill Buettengbach 5-0 hwt — Randy Hitz, LHS dec Ken Kottice 12 5

Milford, Wymore Win To Make Championship

Wilbur — Milford and Wymore gained spots in the finals of the Southern Nebraska Conference Eastern Division basketball tourney with wins Tuesday

Finals will be Thursday at 8 p m

In the first semifinal game, Milford defeated Friend 66-64 after trailing by nine at the half

A good fourth quarter brought Milford back when it outscored Friend 26-10 Milford was led by Dave Welsch with 27

Dave Sims added 16 and Barry Stauffer had 10 for Milford

In the second game, Wymore led the entire game and held on against a fourth-quarter Tri-County rally to win, 58-56

L G Searcey led Wymore with 26 points Brent Ruiz scored 15 and Kevin Niday added 11 for the winners

Milford 66, Friend 64

Friend	20	20	14	10—64
Milford	13	18	9	26—66

Friend — Fangmeier 15 Theis 16, Jochim 13 Kinsman 2 Kellough 9 Cogswell 2 Sutton 7

Milford — Welsch 27 Stauffer 10 Sims 16 Hall 6 Klabens 7

Wymore 58, Tri County 56

Wymore	12	16	17	13—58
Tri County	7	12	15	22—56

Tri County — Schwan 4 Koening 6, Hagemeier 22 Bergmeier 15 Schroeder 2 Mammen 7

Wymore — N day 11 Edwards 2 Searcey 26 Ruiz 15 Scheideler 4

Sutton, Geneva Gain Finals

Hebron — Sutton and Geneva advanced to the finals of the Southern Nebraska Conference, West Division tournament here Tuesday with wins over Hebron and Sandy Creek respectively

Sutton downed Hebron, 55-46, while Geneva popped Sandy Creek, 66-59 in second round action

The finals will be here Thursday night

Swimming

Lincoln Southeast 110, Omaha Burke 61

200 **Medley Relay** — 1 Southeast (Jay Merritt Bill Lawlor Dave Pierson Jim Weyhrauch) 1 45 8

200 **Freestyle** — 1 Dave Killen LSE 2 Clay Smith LSE 3 Roger Lippert B 1 52 4

200 **Individual Medley** — 1 Greg Perry LSE 2 Steve Fisher B 3 Steve McCormic B 2 09 4

50 **Freestyle** — 1 Merritt LSE 2 Rich Reichenbach LSE 3 Mitch Biggs B 22 7

Diving — 1 Weyhrauch LSE 2 John Scrader B 3 Don Gibbens LSE 189 80

100 **Butterfly** — 1 Weyhrauch LSE 2 Pierson LSE 3 Kent Kelley B 57 2

100 **Freestyle** — 1 Killen LSE 2 Mark Swetz B 3 Rog Lebbert B 52 8

500 **Freestyle** — 1 G Perry LSE 2 Merritt LSE 3 Tom Beyers B 5 19 4

100 **Backstroke** — 1 Jim Perry LSE 2 Reichenbach LSE 3 Biggs B 1 00 0

100 **Breaststroke** — 1 Lawlor LSE 2 Dave Lippold B 3 Stu Magee LSE 1 07 0

400 **Freestyle Relay** — 1 Southeast (Killen Smith G Perry J Perry) 3 29 8

Ralston 98, Lincoln High 74

200 **medley relay** — 1 LHS (John Vanderslice John Kesslar Rick Thomassen Jeff Weixelman) 1 55 1

200 **freestyle** — 1 Tom Zacek R 1 58 3 2 Terry Houcher LHS 3 Mark Toebben, R

200 **individual medley** — 1 Thomassen LHS 2 15 4 2 Mike Randolph R 3 Jim Hobza R

50 **freestyle** — 1 John Arenas LHS 25 1 2 Dave Ellis LHS 3 Higgason R

1 **meter diving** — 1 Rob Mitchell R 252 10 2 Weixelman LHS 3 Kevin Bayloss R

100 **butterfly** — 1 Thomassen LHS 59 2 2 Zacek R 3 Dean Gute R

100 **freestyle** — 1 Mike Randolph R 54 0 2 Arenas LHS 3 Toebben R

500 **freestyle** — 1 Higgason R 6 01 9 2 Rob Rausch R 3 Will R

100 **backstroke** — 1 Houchen LHS 1 05 0 2 Chandler R 3 Vanderslice LHS

100 **breaststroke** — 1 Vaughn R 1 13 7 2 Kesslar LHS 3 Peterson R

400 **freestyle relay** — 1 Ralston (Toebben Zacek Higgason Gute) 3 47 8

Sutton, Hebron

Sutton	9	17	14	15—55
Hebron	11	8	11	16—46

Sutton — Ehly 7 Gemar 11 Jackson 17 White 10 Ely 6 VanKirk 4

Hebron — Poppe 13 McLaughlin 7 Brokaw 9 Onnen 4 Marsh 11 Martin 2

Geneva 66, Sandy Creek 59

Geneva	18	17	16	13—66
Sandy Creek	14	23	10	12—59

Geneva — S Adkisson 12 Franck 14 Wentz 6 K Adkisson 22 Ewalt 9 Norrie 3

Sandy Creek — M Davenport 17 Engle 22 S Davenport 6 Martin 11 Souci 2, Stromer 2

Centennial Nips Gretna

Wahoo — Centennial squeezed out a 41-39 double overtime victory over Gretna in the semifinals of the girls Capital Conference basketball tournament Tuesday night

In the other semi-final game Tuesday Platteview downed Wahoo 37-29

Centennial 41, Gretna 39 (2 ot)

Centennial	6	12	8	7	5	3	—41
Gretna	10	10	5	8	5	1	—39

Gretna — Tjarks 2 Lehman 6 McBynen 2 Walsh 17 Allberg 10, Glasshoff 2

Centennial — N Beckler 2 S Beckler 2, Lee 12 Cradick 3 Kunert 4 Luebbe 7 Pankoke 11

Platteview 37, Wahoo 29

Platteview	5	10	8	14	3	7	—37
Wahoo	6	11	4	8	0	29	

Platteview — Leigh 18 B Tasha Becker 5 Nielsen 9 Bowen 2 Penfield 1 Tam Becker 2

Wahoo — Laudenback 4 Jansen 2 Barry 4 Speichinger 2, Anderson 6 Cuening 2 Prochaska 9

Two Nebraskans Honored

Two Nebraskans Monday were honored for outstanding conservation efforts for 1976 at the annual Nebraska Council of Sportsmen's Clubs banquet

Valentine conservation officer Elvin 'Zeke Zimmerman was awarded the Chikar Safari International Award for the state's outstanding conservation officer for the past year

BICENTENNIAL GREETINGS

from all of US to all of USA

Woolco

We want to be your favorite store

SALE ENDS . . . February 8th

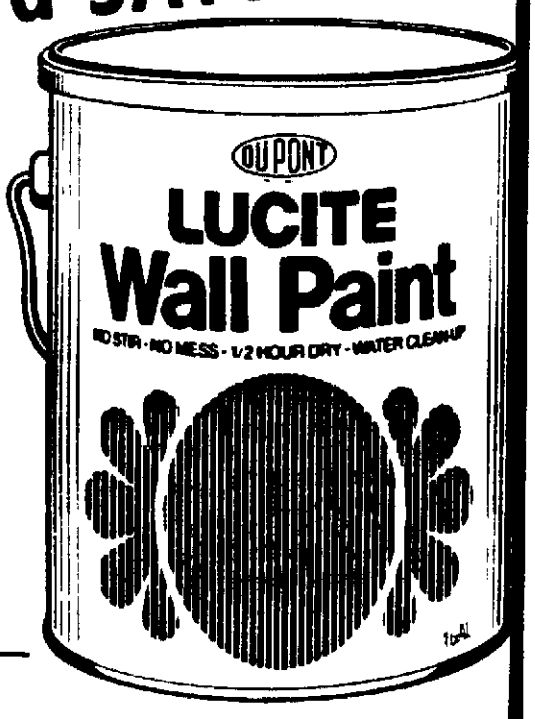
early bird SAVINGS!

DuPont LUCITE WALL PAINT

SAVE! PAY ONLY . . .

$7.99 GAL.

Rich and creamy — goes on fast and easy never needs stirring. And it doesn't drip. Covers well. Available in an exciting range of decorator colors. Dries in 30 minutes.



DuPont LUCITE INTERIOR ENAMEL . . .

SAVE! PAY ONLY . . .

$8.99 GAL.

Easy to apply. Contains Teflon for easy cleaning. The durable semi-gloss finish gives excellent coverage. Dries fast.



Van Dorn Plaza 7000 48th St Lincoln NB

Southtown Shopping Center 3870 S 84th St Omaha NB

Plaza North Shopping Center 48th St & Fair Omaha NB

Grand Island Mall 2708 W. Wood Road Grand Island NB

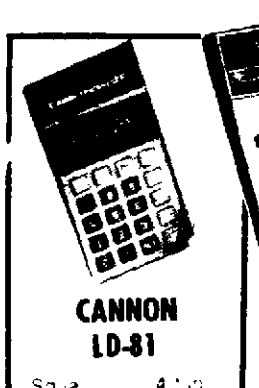
BUY WITH CONFIDENCE SATISFACTION GUARANTEED

SHOP WOOLCO 10 A.M. to 10 P.M. DAILY—SUNDAY 10 A.M. to 7 P.M.

YOU ALWAYS DO BETTER AT all makes office equipment co. (ALL MAKES TYPEWRITER CO.) 1100 'O' St. 477-7131 THE BUSINESS MAN'S DEPARTMENT STORE

TAX TIME AGAIN... Avoid costly errors and save time too. After all...

IT ALL ADDS UP!



New Blue Display

CANNON LD-81

Square [illegible] full floating decimal add subtract multiply and divide

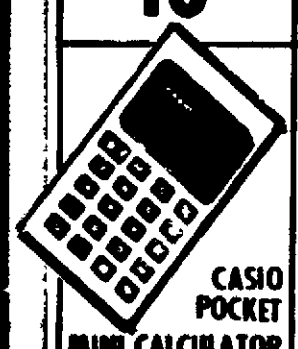
• 1 Yr Warranty
• Case

$18.88

TEXAS INSTRUMENT TI 2550 II CALCULATOR

Fits in the palm of your hand includes memory square square root & reciprocal

$49.88



CASIO POCKET MINI CALCULATOR W/MEMORY

Straight forward operations full floating decimal add subtract multiply and divide

• 1 Yr Warranty
• Case

$19.75



TEXAS INSTRUMENT TI-5050 Printer

A small portable printing calculator

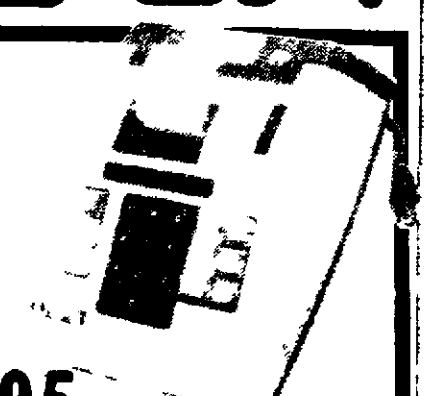
1 Yr Warranty

$138.88

OLYMPIA ADDING MACHINE

Now You Can Enjoy the Security of Hard Copy Tape!

- 8 STORA
- 2 COLOR RIBBON
- CRED TBAL ANCE
- NON ADD KEY
- ELECTRIC CLEAR
- COMPACT AND SO SIMPLE TO USE
- CALCULATE THEN ENTER ON ADDING MACHINE TAPE FOR A VISUAL MEMORY



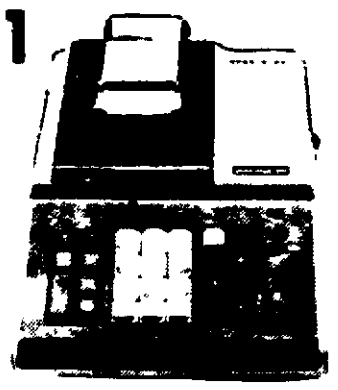
$59.95

UNDERWOOD 481

Electronic Printing Calculator

Functions:

- Single zero key • Double zero key
- Decimal point • Subtotal key
- Plus bar • 1-9 numerical entry keys
- Multiplication key • Division key
- Minus Key • Total and clear key
- Item counter selector • Clear key
- Round off selector • Percentage key
- Clear entry key • Paper advance key
- Memory plus equal key
- Memory minus equal key
- Green light indicates motor is on
- Equal key For multiplication and division
- Decimal Selector Add mode 2 3 4 and floating
- Non add key Prints in red



ONE WEEK ONLY

Reg. 219.95

$199.95

LINCOLN'S ONLY FULL LINE OLIVETTI-UNDERWOOD SALES & SERVICE OFFICE

5 Models Of Quality Printing & Display Calculators AT ALL MAKES LOW PRICES!

Open Mon.-Fri. 8:30-5:30 SATURDAY ALL DAY

YOU ALWAYS DO BETTER AT... all makes office equipment co. 1100 "O" 477-7131 THE BUSINESS MAN'S DEPARTMENT STORE

NEWSPAPERARCHIVE®
NEWSPAPERARCHIVE®

Nine Undefeated Prep Coaches Confront Their Pressures

By RANDY YORK
Prep Sports Editor

Pressure is supposed to be the burden of physical and mental stress.

Nebraska's nine remaining unbeaten prep basketball teams must not look at their records in terms of pressure. There's stress, but most coaches aren't feeling a burden.

Here's the way they analyze their teams unbeaten seasons:

Grand Island coach Bill Kropp (12-0, No. 1, Class A) — "I talked to five of my kids today (Monday) and they definitely feel the pressure. But they're real thrilled to have it and they know the responsibilities to each other, to the school and to the community.

"They're determined that when we get beat, it's going to be by a better ball club. We've discussed some of our close calls. But our kids think they're going to be underdogs in a couple situations coming up and they're determined to meet the challenge head-on. That's where being unbeaten has something going for us."

Friend coach Tom Maupin (13-0, No. 1, Class C) — "Our players think there's more pressure to being No. 1 than being undefeated. It hasn't affected them too much.

"They enjoy playing the most difficult teams the best. Our problem is playing teams they know they should beat. It's hard to preach one game at a time. But we try to look at each one like a season in itself. I squelch all talk of looking ahead."

Wood River coach Dale Smidt (14-0, No. 2, Class C) — "I don't think being unbeaten is much of a hazard. Good grief, not when you're pointing to district like everyone else.

"We're more concerned about getting Matt Moyer, our second leading scorer and best ball handler, back into the lineup. He's been out with a deep thigh bruise. Fortunately, we won two without him. We haven't had time to worry about being unbeaten. Too many other things to worry about."

Pleasanton coach Tom Camp (14-0, No. 8, Class C) — "Our kids are pretty used to pressure. We've got three starters back from last year. They set goals at the beginning of the season from winning the conference championship right on down to going unbeaten.

"Some may look at an unbeaten record as a possible drawback at this point in the season, but we don't see it that way. We've had a lot of injuries, suffered through some close wins, developed a real close team feeling and, most importantly, developed poise. Our kids welcome the pressure."

Larry Fletcher, Walthill (14-0, unrated, Class C) — "Our kids realize our record is a little deceiving. They know they still have a lot to prove. Heck, we haven't even won a district game in three years.

"We've had some relatively easy games, but there are no easy ones left. We're not in the most envious position, but I wouldn't want to lose one. We might have peaked too early last year (16-4). It's a thrill to be unbeaten, but no one is laying down and dying for us."

Lonnie Wing, Southeast Consolidated (11-0, unrated, Class C) — "I'd like to think being unbeaten is nothing but good for us. As a coach, I have to be looking for a possible letdown and wonder if it won't do more good than hurt us.

"We had nine straight last year when Palmyra beat us and it helped us. But these kids are awfully competitive. They don't like to lose. They'll fight to the bitter end."

Wayne Gumaer, Nelson (12-0, No. 1, Class D) — "I haven't seen any indications of pressure building on our team. Everything's going smoothly. No one is tightening up.

"I had a team at Naponee which was 20-0 before losing in the state tourney semifinals in 1967. This group compares with that group character-wise. They're not outwardly emotional. They don't go overboard. They just try to keep improving."

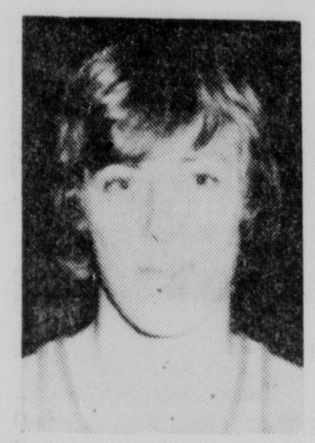
Wolbach coach Terry Kramer (14-0, No. 4, Class D) — "This town is enthused. Everyone's shooting for us. Greeley said it would make their whole season just to beat us. You could tell the same thing from North Loup-Scotia and Palmer.

"We're a marked target and it's kind of enjoyable. These kids are used to pressure. Three of them are in their fourth year of starting for us. Another is in his third year of starting. No one man has to carry the load."

Glen Revelle, Ruskin (13-0, No. 5, Class D) — "Being unbeaten means we're accomplishing some things we started working on three years ago. There's a lot of satisfaction for the players and the coach.

"Last year, we had an 11-game winning streak and lost to Trumbull by four in the South Central Conference tourney. We felt the pressure and got too cautious — all of us. We're not going to let it shake us up this year. We plan to go out after it this time."

Winner Harpin's Late Heroics Vault Ashland Into Dreamland



Wayne Harpin
Two Game-Winners

By RANDY YORK
Prep Sports Editor

A last-second, game-winning shot is something most high school basketball players dream about.

Ashland's Wayne Harpin did more than dream. He made two last-second, game-winning shots last week to give Ashland the Capitol Conference tournament championship.

They also earned Harpin, a 6-1 nonstarting senior, the Sunday Journal and Star's prep basketball Player of the Week award.

"It's something else when a kid can make two of them 72 hours apart in a crucial tournament," Ashland coach Byron Sutton said.

Harpin drilled a 15-foot jump shot from the top of the key with two seconds remaining to give Ashland a 77-75 opening-round tournament win over Centennial at Norris High School.

Sinks Arlington

Three nights later, in Ashland's 48-47 tournament championship win over Arlington at Gretna, Harpin hit another 15-foot jump shot from the corner as the final buzzer sounded.

"It was his only basket and only field goal attempt of the night," Sutton noted. "We were pressing and one of our kids wasn't protecting the middle to deny the pass. We brought Wayne in to help and he ended up being the open man at the last second again."

Harpin's heroics helped Ashland, the state's fourth-ranked Class B team, move to a 12-1 record.

Others who will receive Player of the Week cards for last weekend's performances include:

Dave Griffin, Lincoln Southeast — Senior 6-7 center scored 22 points in the first 12 minutes of Knights' 66-52 conquest of Omaha Burke. He finished 12 of 16 from the field and scored 27 points. Coach Wally McNaught credits him for three straight exceptional all-around games against Lincoln High, Millard and Burke.

Tom Northup, Grand Island Central Catholic — Junior guard, only 5-7 and 140 pounds, scored 38 points and collected 16 assists in remarkable one-man performance as team outscored Hastings St. Cecilia, 85-81. He finished 13 of 25 from the field and 12 of 16 from the free throw line. He also collected five rebounds and two steals.

Randy Mroczek, North Platte St. Pat's — Senior forward hit 12 of 18 field goal attempts for 25 points in team's 54-53 South Platte Valley Association tournament win over previously unbeaten Imperial. He also collected 11 rebounds. In three tourney games, he hit 25 of 43 field gials and 4 of 6 free throws for 54 points and retrieved 30 rebounds.

Doug Horwart, Orleans — Six-foot senior hit a school record 45 points to power team to a 70-69 triumph over Kenesaw. He's averaging 25 points a game.

Larry Robbins, Sumner — Senior ranks as the top scorer in the Fort Kearney Conference with a 26.8 average. For the season, he's averaging 24.7 points and 11.6 rebounds. His season high is 38 points.

Randy Florell, Holdrege — Senior forward's 42-point, 19-rebound performance helped bury Fairbury, 78-52, and move Dusters back into Class B prominence in the Sunday Journal and Star.

Jon Parker, Lincoln High — Six-seven senior transfer became eligible for the first time last weekend since transferring from College View Academy. In his first varsity apperance ever, he hit 15 points, collected 13 rebounds and blocked 2 shots as Links defeated Kearney, 61-58. The next night, in Lincoln High's near miss 69-68 upset at top-ranked Grand Island, Parker hit 16 points, grabbed 11 of the Links' 28 rebounds and blocked 4 shots. "He's going to make a big difference for Lincoln High down the stretch," Grand Island coach Bill Kropp said of Parker.

Steve Kucera, Pleasanton — Six-five junior scored 27 points and retrieved 14 rebounds in team's 14th straight win over Hildreth. He's averaging 27 points and 14 rebounds a game. For the season, he's hitting 57% from the field and 79% from the free throw line.

Rex Eberspacher, Friend — Junior entered the lineup with 7:30 left in the fourth quarter and No. 1-rated Class C team leading Wymore Southern by only one point. He hit 3 of 4 field goals, 2 of 3 free throws and collected two key rebounds to lead 30-point fourth quarter explosion and 71-56 Bulldog win.

Rod Sell, Arcadia — His basket with seconds remaining gave team a 45-43 victory over Ansley. He finished with 11 points.

Gaylen Holy Rock, Rushville — Scored 20 points in team's 56-51 championship win over Hemingford and was named to the all-Panhandle C Conference tournament team.



Sports Signals

By Bob Owens
Star Sports Editor

Willie Smith Again

Thoughts about Big Eight Conference basketball while awaiting Wednesday night's Kansas-Nebraska game in the NU Coliseum:

Willie Smith of Missouri has been picked the Big Eight player of the week for the second week in a row, based on a pair of fine performances last week against Oklahoma and Nebraska.

Smith scored 17 points and grabbed eight rebounds against the Sooners and then poured in 28 points and picked up four rebounds against the Cornhuskers.

Nebraska's nominee last week was **Bob Siegel** for his 13-point, 7-rebound game at Oklahoma State and 17-point, 6-rebound contest against the Tigers . . . **Jerry Fort** was the player of the week after the first week of league play.

Kansas' **Norman Cook**, Iowa State's **Art Johnson**, and K-State's **Mike Evans** received support this week. Cook had a pair of 16-point games and got 13 rebounds against Colorado. Johnson led the Cyclones with 30 points and 15 rebounds in their win over Colorado while Evans had 24 and 20 point games against the two Kansas schools.

The other two league players nominated were Oklahoma's freshman **John McCullough**, who has a big game in the Sooners' win over state rival OSU (19 pounts), and **Dave Logan** of Colorado, a 23-pointmaker against ISU.

To settle a bet, Logan's third sport at Colorado is baseball. He was a fine diamond prospect out of high school, having been drafted by the Cincinnati Reds. He has said if he doesn't go high in the pro football draft he may stick around CU and play another season of baseball.

Catching Up On Sports

Best wishes for a speedy recovery by **Frank Sevigne**, Husker track and field coach, who is in Lincoln General Hospital with pneumonia.

Did you hear about the bill introduced in the District of Columbia City Council? It would prohibit the sale of season tickets to any athletic event, including Washington Redskins games in R. F. K. Stadium . . . Can you imagine the chaos such a law would create in Nebraska?

When Oklahoma held Oklahoma State to 42 points last Saturday, it was the lowest single-game offensive output for the Cowboys since they got 41 in a losing cause against Kansas in 1969.

The crowd at the OU-OSU game was 8,000, but Coach **Dave Bliss** knows many of the fans came out to see the Sooner football team receive the national championship trophy. "I'll take a crowd any way we can get 'em," Bliss said.

The NFL was supposed to hold its draft of college-players this week. In the abesence of that event, you might be interested in reading former San Francisco 49er quaterback **John Brodie's** comments at a banquet in Portland, Ore., on Monday:

"I love to see the ball in the air. There are so many great quarterbacks, receivers and running backs today making spectacular plays and the fans should be able to see more of them.

"If they rescricted the defenses, you could expose these guys. Now you have a situation where players are making $100,000 a year and catching 10 passes all season.

"A criticims of pro football today is that the sport is uncreative and lacking in imagination. You can be as imaginative as you want in preparation, but in application you can't be because these 300-pound cats will eat you up."

National Grant To Parks Dept.

The National Endowment for the Arts has approved a $5,000 research grant to the Division of State Historical Parks of the Nebraska Game and Parks Commission.

National Endowment for the Arts is a federal agency making grants to federal, state or local organizations for furthering research on the various facets of American life. The grant will run for one year.

New Coach For NU Crew

The University of Nebraska Crew (rowing team) has announced the appointment of Robert F. Spousta, formerly of Amherst Mass., as the new head crew coach.

Spousta has served as the womens crew coach for the last three years at the University of Massachusetts.

Ron Rusthoven of Omaha will serve as freshmen coach while Mark Stormberg of Kimball returns as womens crew coach.

Feature Races

At Garden State

Jaunty Jack	9.40	4.80	2.40
Irish Highball		4.00	2.40
Dance King			2.20

At Hialeah

Veroom Maid	6.40	4.00	2.80
Bronze Point		10.20	3.60
Island Venture			2.40

OPEN DAILY 10-10; SUNDAY 10-7

WED., THURS., FRI., SAT.

Kmart® ...gives satisfaction always

AUTO DEPT.



KM 200 WHITEWALLS— 2 FIBERGLASS BELTS PLUS 2 PLIES POLYESTER CORD

SIZES	REG.	SALE	F.E.T.
B78x13	33.88	23.88	1.88
C78x14	34.88	25.88	2.10
E78x14	37.88		2.32
F78x14	38.88	27.88	2.47
G78x14	41.88	30.88	2.62
G78x15	41.88		2.69
H78x14	43.88	31.88	2.84
H78x15	43.88		2.92

Our Reg. 31.88 - A78x13

21.88 Plus F.E.T. 1.77 Ea.

MOUNTED FREE

* NO TRADE-IN REQUIRED

KM 20 BLACKWALLS 4-PLY NYLON CORD

SIZES	REG.	SALE	F.E.T.
6.00x13	18.94	15.88	1.60
6.50x13	19.94	16.88	1.77
5.60x15	19.94	17.88	1.79
6.00x15	20.94		1.85
7.00x13	20.94	18.88	2.00
6.95x14	20.94		1.87
7.35x14	21.94	19.88	1.98
7.75x14	22.94		2.10
8.25x14	23.94	21.88	2.17

Our Reg. 17.94 5.60x13

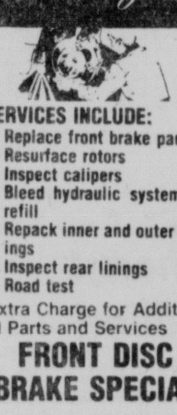
15.88 Plus F.E.T. 1.54 Ea.

ALL TIRES PLUS F.E.T.



SERVICES INCLUDE:
1. Align front end
2. Balance front wheels
3. Check front end and suspension

BALANCE AND ALIGNMENT
Sale Price 9.96
For most U.S. cars. Torsion bars extra.



SERVICES INCLUDE:
1. Replace front brake pads
2. Resurface rotors
3. Inspect calipers
4. Bleed hydraulic system and refill
5. Repack inner and outer bearings
6. Inspect rear linings
7. Road test

Extra Charge for Additional Parts and Services

FRONT DISC BRAKE SPECIAL
Sale Price 49.66
Work by trained mechanics. For U.S. cars.



FOUR-PIECE TUNE-UP KIT
Our Reg. 28.88 22.96
Kit has timing light, 3 testers for vacuum and fuel pump, compression and dwell tach.



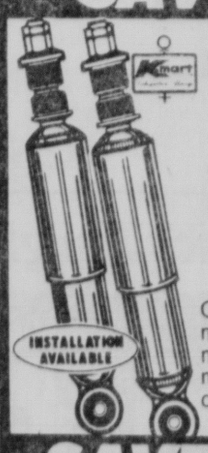
FULL 48 MONTH WARRANTY
18 MONTH REPLACEMENT
30 MONTH PRORATA ADJUSTMENT
Should any Premium 400 Battery fail (not merely discharge) within the 18 Month Replacement Period — Return it to K mart and it will be replaced at no charge. After the Replacement Period but before the expiration date of warranty — K mart will replace the battery charging for the period of ownership based on the current price at the time of return pro-rated over the stated warranted months.
This replacement policy does not apply to batteries which have been damaged or misused by the purchaser or commercially used.

48-MONTH BATTERY
Our Reg. 33.88 4 Days Only 26.88
No Exchange Necessary
Quality Premium 400 in polypropylene case. Sizes for most American cars.

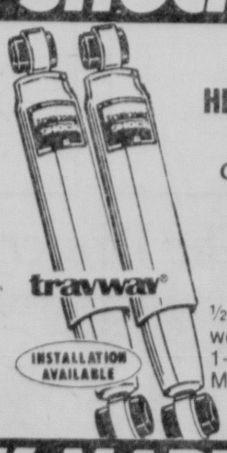


KCB 2320
23-CHANNEL 2-WAY CB RADIO
Our Reg. 138.88
119.88
Deluxe CB radio for camper, car or truck. Easy installation.
CB Antenna 19.88

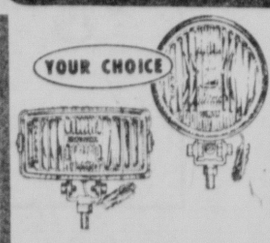
SAVE ON SHOCKS



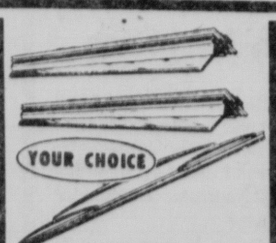
STANDARD SHOCK SPECIAL
Our Reg. 4.86
3.27 Ea.
4 Days
Original equipment replacement shocks. For most American cars.



DELUXE HEAVY-DUTY SHOCKS
Our Reg. 7.47
5.33 Ea.
4 Days
½" shaft, triple welded mounts, 1-3/16" piston. Most U.S. cars.



YOUR CHOICE DRIVING LIGHTS
Our Reg. 13.88 10.88 Ea.
Round or rectangular, 12 V.

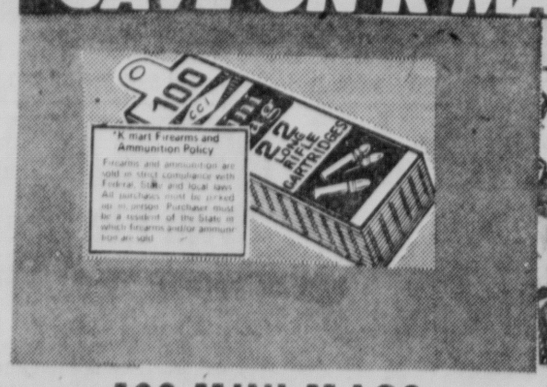


WIPER BLADE OR REFILLS
Our Reg. 2.37 1.66
Your choice. Sizes to fit most U.S. cars.



GUMOUT SPRAY OR LIQUID
Sale Price 93c Ea.
Cleans and improves engine performance.
*Fl. oz. *Net wt

SAVE ON K MART SPORTING GOODS SPECIALS



100 MINI MAGS
1.67



ADULT 3-LB. SLEEPING BAG
Our Reg. 15.77 — 4 Days
Sleep under the stars in 34x77" patchwork designed cotton cover sleeping bag. 3-lb.* polyester fiberfill soft cotton lining. 100" zipper. Shop and save.
12.88
*Net wt



CATALYTIC HEATER
Quick, easy-to-light catalytic heater has a 3,000 to 5,000 BTU heat range. Safe.
29.97
1-GAL. COLEMAN® FUEL
Use for stoves, lanterns. Rust inhibiting. Shop at Kmart.
1.48

Copyright © 1976 by S. S. KRESGE Company

OPEN DAILY 10 A.M. - 10 P.M. | 4601 VINE STREET | SUNDAY 10 A.M. - 7 P.M.

U.S. Icemen Win To Set Stage

Olympics Roundup

INNSBRUCK (AP) — The United States' hockey team battled its way into the Olympic championship division Tuesday and American speed skaters Sheila Young and Leah Poulos were confident they will win medals in the 12th Winter Games, which open amid pageantry Wednesday

This citadel of winter sport was beautiful and peaceful and officials pronounced these Games free of eligibility scandals as they prepared to officially open the 12-day festival of international competition

Sub-freezing temperatures and sunny skies were predicted for the opening ceremony, when the Olympic torch will be brought into a stadium at the foot of Bergisel Mountain, where 1,400 athletes from 37 nations will gather

American medal chances got a boost Tuesday when the hockey team, sneered at following two devastating losses to Finland last week, convincingly slammed Yugoslavia 8-4 in the preliminary tournament that decides which six national teams will play for the Olympic medals

Meanwhile, Misses Young and Poulus, carrying the strongest American hopes for treasured gold medals, worked out on the Olympic speed-skating rink in warm, bright sunshine "The world record last week gave me real confidence," said Miss Young, 25, the new record holder in the 500-meter event

"I'm looking for a pretty near perfect performance for myself," said Miss Poulos, 24, who like Miss Young will enter races at 500, 1,000 and 1,500 meters They each carry medal hopes in all three events

America's hope for a silver or gold medal in figure skating, Dorothy Hamill of Riverside, Conn , didn't like the conditions on the outdoor rink where practice was held Tuesday So she journeyed across the West German border to Garmish for a workout

The big U S victory Tuesday came in hockey, for without it the Americans could not have competed for a medal Now the Americans face the Soviets, heavy favorites for the gold medal

Basketball Scoreboard

State High Schools

Ainsworth 45 Atchinson West Holt 28
Ansley 52 Litchfield 19
Bradshaw 21 Hordville 20
Cambridge 47 Holbrook 36
Chester Hubbell 37 Deshler 35
Fairmont 47 Polk 38
Genoa 19 Stromsburg 18
Gresham 48 Exeter 27
Lexington 75 Broken Bow 25
Overton 36 Bertrand 25
Plattsmouth 38 Falls City 14
Shelby 40 Hampton 35 (2 ot)
Stamford 41 Herndon Kan 38 (ot)
Bancroft 47 Elkhorn MM 43
Nehawka 66 Diller 64
Bladen 58 Campbell 47
Hartington 49 Osmond 46
West Point CC Dodge 51
Clarks 68 Marquette 63
Walthill 95 Allen 30
Rosalie 60 Prague 58
Cedar Rapids 90 Spalding Academy 84
O Neill St Marys 65 Randolph 50
St Paul 74 Centura 62

Arcadia 105 Nebraska Christian 65
Bladen 58 Campbell 47
Cedar Rapids 90 Spalding Academy 84
Clarks 68 Marquette 63
Creighton 61 Neligh 57
Elgin 50 Lindsay Holy Family 46
Elkhorn Valley 71 Humphrey SF 41
Greeley 70 Chambers 59
Herndon Kan 89 Stamford 70
McCool Junction 106 Davenport 61
Milligan 80 Bruning 62
O Neill SM 65 Randolph 50
O Neill 68 Valentine 66
St Paul 74 Centura 62
Shickley 53 Meridian 46
Est Point 60 Clarkson 39
West Point 78 Dodge 51

Tourneys

At Wayne
First Round
Stanton 53 Wakefield 48
Madison 65 Wisner Pilger 57

Elwood Tournament
second round
Arapahoe 71 Elwood 56
Republican Valley 87 Lexington SA 62

West Husker Conference
first round
Madison 65 Wisner Pilger 57
Stanton 53 Wakefield 48

State Colleges

Nebr Western 82 Mid Plains 75
Doane 82 Dana 66
NWU 101 Concordia 68

Other Colleges

Texas A&M 85 Texas 69
Wm & Mary 56 E Carolina 54
Depaul 89 Duquesne 75
Sterling 88 Kansas Wesleyan 75
Texas Christian 65 Baylor 63
Canisius 102 Siena 94
Washington & Lee 84 Shenandoah 81
Texas Tech 86 Arkansas 78
So Method st 109 Rice 71
Providence 81 Brown 59
St Mary s Tex 74 SW Texas 76
West Va 67 St Francis Pa 59
N C St 97 Clemson 89
Colgate 52 Rochester 51
Ithaca 59 Hobart 57
Lafayette 74 Bucknell 66

Zimmerman Gains Award

Elvin W "Zeke" Zimmerman of Valentine was named Nebraska s Conservation Officer of the year by the Shikar-Safari Club International at a meeting of the Nebraska Council of Sportsmen s Club in Lincoln

Zimmerman was given the award for outstanding contributions to wildlife conservation in Cherry County

NBA, Players Settle Woes

PHILADELPHIA (AP) — In what could be a landmark development, the National Basketball Association and its players' union settled their differences Tuesday over the controversial option clause, the college draft and key compensation issues

The agreement opens the way for the NBA to merge with the struggling American Basketball Association ABA sources said such talks have already been held but the NBA adopted a resolution Tuesday saying it planned no merger with anybody

The agreement, designed to settle a major suit out of court, has the effect of guaranteeing any rookie that he will not be bound to the team he signs with for more than two years In addition, effective with the 1976-77 season, any veteran becomes a free agent once his contract expires

However players are forbidden to jump teams if their original team matches any offer they get from another club

Another feature of the agreement is that any club losing a player receives no compensation

Meanwhile, the NBA's league-leading scorer Bob McAdoo put on a display of his run-and-gun style with 22 points, but Dave Bing poured in all 16 of his points in the second half to win the Most Valuable Player award and lead the more-experienced East squad to a 123-109 triumph over the West in Tuesday night s NBA All Star game

WEST (109)
Barry 6 5-5 16 Dandridge 5 0-0 10
Abd l Jabbar 9 4-4 22 Archibald 5 3-3 13
Winters 1 0-0 2 Adamr z 0-0 4 Aikens 3
2 2-2 8 Rowe 0 1-2 1 Wedman 4 0-0 8 Van
Lier 1 1-2 3 Brown 7 0-0 14 P Smith 3
1-4 7 Totals 46 17-22 109
EAST (123)
Havlicek 3 3-3 9 Hayes 6 0-2 12
McAdoo 10 2-4 22 Frazier 2 4-4 8 Bing 7
2-2 16 Cowens 6 4-5 16 McGinnis 4 2-4
10 Tomjanovich 1 0-0 2 Drew 1 0-0 2
White 3 0-0 6 Collins 5 2-2 12 R Smith 4
0-0 8 Totals 52 19-26 123
West 23 27 30 29—109
East 28 17 38 40—123
Total fouls West 25 East 24 — 17 1

Gymnastics

East 87.84, Papillion 63 9

Vaulting — 1 Val Salinas East 7 53 2 Lynn Roschewski East 3 Ann Mikelson East
Balance beam — 1 Joy Nissen East 6 4 2 Tie Lynn Roschewsk East Marg Coleman East
Uneven parallel bars — 1 Wendy Wysong East 6 9 2 Cheryl Steven East 3 Maria Ziegelbein East
Floor exercise — 1 Lor Jones east 7 53 2 Roschewsk East 3 Lor Bakk East
All around — 1 Roschewsk East 24 97 2 Chris Hill P 16 93

Arjay Volleyball

Eagle Lakers 15 5 15 Olympia 12 15 8
Gretna 15 15 Lincoln Heights Bev 0 11
Harper Const 15 15 Snoopys 12 2

Men's Basketball

Thucydides 42 Mixed Nuts 39 New York Life 47 KLIN 39 Lin Aviation 64 Land and Sky 42 Moose Lodge 47 Mikes Hughes Liquor 28 United Typewriter 47 Highway Reds 34 Satellites 39 OK Electric 35 Belmont Com Center 56 Panama Reds 48 High Hjemans 51 O Hisders 34 Uncle Pete s Tickers 33 Land st al Machine 23 Eastern Airplane 23 Harms Lumber 21 System 38 Chaz Gang 37 AAA Rents 36 Hot Shots 17 Flash Cadillac 38 Nebraska Book 33 Express 41 Capital Tire 28 Roberts 38 FNL Blue 26 Cejaka Rents 48 First Bap ist 27 Who 39 Traffic 26 Knobs 51 Westwood Homes 50 Stephenson School Sup 2 Hydrax 0 (forfeit ReRuns 46 Fred Wilson 44 Wentz 2 Sea Gers 0 (forfeit Gartner Hyre 37 Sharp Shooters 21 Bankers Life 42 34 Chateau Townhouse 33 Cuff Dribblers 2 State Farm 0 (forfeit Army Guard 20 Burlington Yards 15 Clayton House 23 Vets Admin 16 ADM Oilers 30 Mr Steak 25 Pullers 35 Kreh RE 33 Gasholes 28 Blue Grass 22 PDA 2 Lincoln Hilton 0 (forfeit TO Haas 31 Van Ila City 27 Sheridan Lutheran 43 Beatrice Foods 26

Transactions

Baseball

Cleveland Indians — Signed catcher Alan Ashby and outfielder John Lowenstein to 1976 contracts
Montreal Expos — Signed pitcher Don DeMola outfielder Tony Scott and infielder Jim Boxberger to 1976 contracts
New York Yankees — Signed pitcher Dick Ellsworth second baseman Willie Randolph outfielder Kerry Dineen designated hitter Tom Robson first baseman Dave Bergman and shortstop Fred Stanley Released outfielder Walt Williams
Atlanta Braves — Signed pitchers Dick Ruthven Preston Hanna Don Collins shortstops Pat Rockett and Rob Belloir to 1976 contracts

Hockey

Philadelphia Flyers — Traded goalie Bobby Taylor to Richmond Robbins and recalled goalie Jerome Mrosek
Los Angeles Kings — Defenseman Dave Hutchison given eight game suspension by NHL president Clarence Campbell
Minnesota Fighting Saints — Purchased by Frank Mariotti John T Finley Patrick O Halloran and Pete Parranto

Football

Tampa Bay Buccaneers — Named Dick Vermeil former defensive coach of the New York Jets as defensive coach
Seattle Seahawks — Named Andy McDonald former offensive coordinator at Michigan State University to coaching staff named Rebsamen head coach and Peccatello to the Houston Oilers staff
Cleveland Browns — Veteran defensive back announced his retirement
Georgia — Signed head coach Dooley to two year extension he was expected to announce signing prior to the 1976 season

Basketball

Los Angeles Lakers — Placed reserve center Jim McDaniels on waivers and activated guard Donnie Freeman

Van Dusen Leads LHS To Win Over GI Girls

Grand Island — Led by Deb Van Dusen, the Lincoln High girls basketball team downed Grand Island, 40-30, Tuesday night

Van Dusen scored 15 points, hitting four field goals and all seven free throws

Other leading scorers for the Links were Robin Hruby with eight and Sue Bruce with six

Grand Island s scoring leaders were Judy Ziola with nine and Cindy Vogel with six

After a close first quarter, the Links climbed to a 21-14 halftime lead and maintained the scoring edge in the second half

Lincoln High outscored Grand Island on field shots, 14 to 11 The Links were 44 per cent on free throws, slightly better than the Islanders 38 per cent

Lincoln High (40)	G	F	TP	Grand Island (30)	G	F	TP
VanDusen	4	7	15	Goff	1	2	4
Hillman	2	1	5	Stinson	0	1	1
Bowling	0	0-0	0	Ziola	3	3	9
Harre	2	0	4	Christnsn	2	0	4
Hinkle	0	0-0	0	Evans	1	0	2
Rohan	0	0	0	S Anderson	2	0	4
Bruce	2	2	6	Vogel	2	2	6
Hruby	2	0	8	Hinton	0	0	0
Fen	0	2	2	Totals	11	8-21	30
Totals	14	12	40				

Lincoln High 9 12 6 13—40
Grand Island 7 7 4 12—30

Team Fouls Lincoln 8 GI 19
Fouled Out none
A 200

Forbes Aids Northeast Victory Over Papillion

Papillion — The Lincoln Northeast girls basketball team, propelled by effective shooting here Tuesday night, downed Papillion 36-33

Tami Forbes with 12, and Pam Samuelson along with Cindy Nelson, who each had 10 points led the Rockette attack, as they cracked the Papillion 1-3-1 zone

The visitors also displayed an effective man-to-man defense in the first half to stymie Papillion's efforts as Northeast jumped to a 20-14 halftime lead

In the second half the hosts made a charge, however, as Northeast was plagued by turnovers Papillion outscored Northeast in the second half 19-16 and used a 9-10 performance at the charity stripe to stay close

Kim Mostek, before fouling out finished the night with 12 points to lead Papillion

With the victory Northeast advances to 10-2, while Papillion falls to 6-5

In the junior varsity game Papillion downed Northeast 35-28

Papillion (6-5) (33)	G	F	TP	NE (10-2) (36)	G	F	TP
Beezely	3	0-0	6	Forbes	6	0	12
Downing	1	0-0	2	Samuelsn	4	2	5 10
Zelascir	0	0-0	0	Amend	1	0	1 2
Dickens	2	4	8	Bullock	1	0	1 2
Mostek	5	2	12	Nelson	5	0	1 10
Grinstead	1	3-4	5	Totals	17	2-8	36
Totals	12	9-10	33				

LNE 10 10 10 6—36
Papillion 6 8 7 12—33
Fouled Out Mostek

Hastings Tips Midland

FREMONT, Neb (AP) — Hastings College strengthened its first-place hold in the Nebraska Intercollegiate Athletic Conference Tuesday night by downing Midland College 78-64

HASTINGS (78)
Wolf 4 Hollatz 12 Parminter 6 McKeone 17 Hodges 16 Bergman 11 Berkshire 8 Emery 2 Lessor 2
MIDLAND (64)
Mahoney 4 Lund 2 Meyer 13 West 6 Wellnerd 16 Hansen 7 Suhr 11 Micek 4

Halftime Hastings 42 Midland 35

Hartington Takes Tourney

Hartington — Hartington extended its record to 15-2 and won the Lewis and Clark conference with a 49-46 win over Osmond in boy's basketball Tuesday night.

Hartington 49, Osmond 46

Osmond 6 13 19 8—46
Hartington 9 12 16 12—49
Osmond — Stratton 14, Fuelberth 6, Folkers 12, Edwards 1 Engler 2, Koehler 11
Hartington — Eickhoff 4, Stockwell 2, Haberer 12 Lucht 19 Goetz 18 Hegert 2

Malcolm, Valley Gain Victories

Wahoo — Ninth seeded Malcolm upset top-seeded Bennington here Tuesday night, 76-72, in second round action of the Eastern Nebraska Conference Tournament

Brian Bergman pumped in 22 points for Bennington

In the other second round contest, Valley upended East Butler, 62-59

The semi-finals will be Thursday night. Malcolm will tangle with Valley and Waterloo is pitted against Cedar Bluffs.

Malcolm 76, Bennington 72

Malcolm 18 18 22 18—76
Bennington 13 25 15 19—72
Malcolm — Olson 13 Kaenel 3 Loehmeier 11 Mimsel 16 Lee 6 Bice 23
Bennington — Backhaus 12 Jones 4 Bergman 22 Christensen 4 Harmen 4, Boss 18 Peterson 16

Valley 62, East Butler 59

Valley 15 13 16 18—62
East Butler 18 9 17 15—59
Valley — Samson 11 Johnston 2 McLey 9 Egbert 2, Franklin 22 Buckley 7 Hall 9
East Butler — Kchere 12 Colezal 9, Ceskerna 17 Krenk 6 Havlocek 13 Buresh 3

Northeastern Trounces York

NORFOLK, Neb (AP)— Northeastern used a balanced scoring attack to make its record 6-1 in the Nebraska Community College Athletic Conference basketball race Tuesday night, 109-70 over York.

Connors Wins Among Upsets

BOCA RATON, Fla. (UPI) — Defending champion Jimmy Connors won his first-round match but two other seeded players were knocked off Tuesday in the $60,000 International Players Association tennis tournament.

N.C. State Tops Clemson

RALEIGH, N C (UPI) — Kenny Carr scored 38 points Tuesday night, leading 10th-ranked North Carolina State to a 97-89 Atlantic Coast Conference win over Clemson.

Doane Defeats Dana, 82-66

Blair, Neb (AP) — Doane College stayed in second place in the Nebraska Intercollegiate Athletic Conference basketball race with a hot second half that brought an 82-66 victory over Dana Tuesday night

DOANE (82)
Hinger 7 Wheeler 22 Wentzel 4 Tagart 8 Kenney 6 Wentz 27 Anderson 8

DANA (66)
Hitchings 3 Brownfield 8 Williams 12 Haas 12 Probst 9 Olson 8 Thomsen 10 Bettig 4
Halftime—Doane 37 Dana 36

Take the Goodyear Radial Pledge

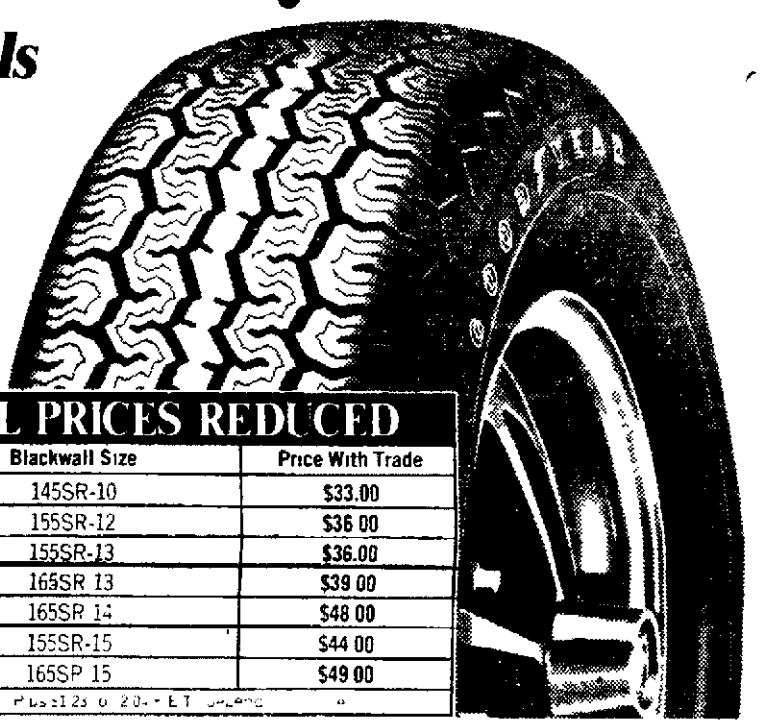
• Save Gas
• Save Mileage
• Save Money

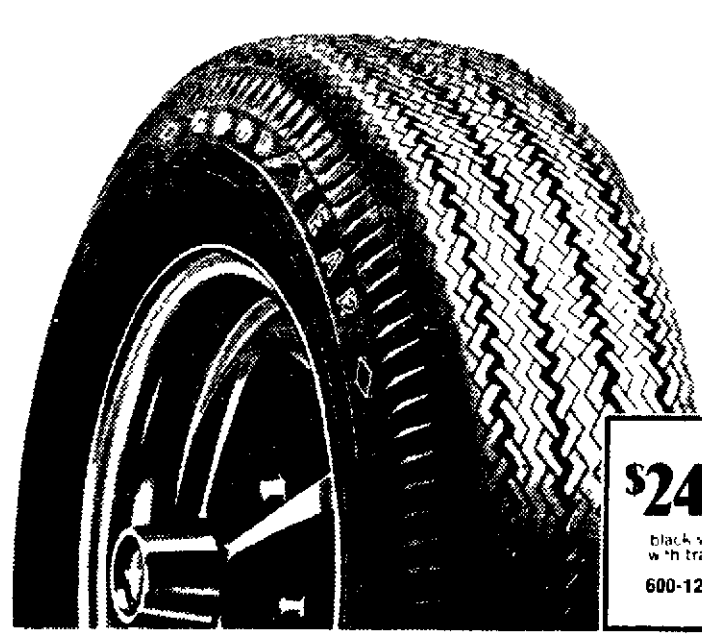
Sports Car or Small Car... Goodyear is the Way to Go.

Prices cut on steel belted radials and polyester cord bias-ply

'G800+S' Steel Belted Radial

Double steel cord belts stabilize tread for road-holding grip and long wear Polyester cord body adds sidewall strength to cushion road shock G800 S' - For the small car owner who takes his driving seriously





ALL PRICES REDUCED

Blackwall Size	Price With Trade
145SR-10	$33.00
155SR-12	$36 00
155SR-13	$36.00
165SR 13	$39 00
165SR 14	$48 00
155SR-15	$44 00
165SR 15	$49 00

Plus $1.23 to $2.04 F E T depending on size

'Mini Custom G8' Polyester Cord Tire

$24.95	$28.45	$27.50	$31.00	$31.50	$35.00
black wall with trade	wh tewall with trade				
600-12 560-13 G615 13 P155/80D-13		645-13	560-15	600-15L	685-15

Plus $1.46 to $1.91 F E T depending on size

Lube, Oil & Filter

$8.88 Up to 5 qts of major brand 10 30 grade oil 10/40 grade $1 50 extra

• Complete chassis lubrication with fresh oil filter • Helps extend the life of your car's engine and transmission • Includes up to 5 qts oil • By appointment • Includes light trucks

Front-End Alignment

$11.88 Any U S made car Parts extra if needed Excludes front wheel drive cars

• Complete analysis and alignment correction of caster, camber and toe-in adjustments • Precision equipment used by experienced mechanics helps ensure a precision alignment

Brake Overhaul

$54.95 U S drum type cars

• On most cars • Most U S cars • Helps provide maximum braking safety

Watch The Winter Olympics Tonight On ABC-TV

GOODYEAR

7 Easy Ways to Buy

• Cash • Our Own Customer Credit Plan • Master Charge • American Express Money Card • Diners Club • Carte Blanche • BankAmericard

See Your Independent Dealer For His Price Prices As Shown At Goodyear Service Stores Services Not Available At Starred Locations
OPEN 7:30-5:30 Daily Thursday Till 8:00 Saturday 7:30-4:00



Goodyear Oil Filter
Complete Protection
$1.97

GOODYEAR MODEL BLIMP

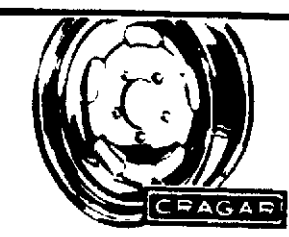


With Electric Night Sign To Make Your Own Messages

Here is a really unique way to say Happy Birthday, Happy Anniversary, or Welcome Home in a really dramatic way It is easy and fun to make the signs, and the blimp fits together quickly without cutting, painting or gluing. It's a big 18½" long. Don't wait ... get yours today

ONLY $5.95 A LOT OF BLIMP FOR THE PRICE
Batteries not included

As Seen On TV!



Slotted Disc Wheel
All Welded Construction!
$29

LINCOLN	1918 "O" 432-6521	LINCOLN	6800 "O" 467-2555	BEATRICE	501 Market 228-3471
FREMONT	Military Rd. 721-8100	YORK	403 Lincoln 362-3396	H & S AUTO SERVICE*	2510 So. 48 Lincoln 488-9860

NEWSPAPERARCHIVE®
NEWSPAPERARCHIVE®

Deaths

Anstine—Thurman
Curtice—Margaret J.
Davis—Elmer N.
Dragoo—Leslie N.
Goehner—Henry F.
Green—John
Koch—John H.
Mickle—Dr. James B.
Roberts—Ruth K.
Smith—Eva M.
Wendling—Weston J.
Wiles—Earl Jr.
Wilson—Mrs. Bessie M.

ANSTINE — Thurman (Shorty), 87, 2431 E, died Monday.

Services: 2 p.m. Wednesday, **Wadlow's Mortuary,** 1225 L. Dr. Clarence Forsberg. Masonic services by Craftsmen Lodge #314 AF&AM. Utica Cemetery.

DAVIS — Elmer N., 79, 300 No. 34th, died Tuesday. Retired University of Nebraska painter. Born in Long Pine. Member of St. Paul United Methodist Church, East Lincoln Lodge #210, Capstone Chapter #64 Royal Arch Masons, Royal and Select Masters #4 and Lincoln Chapter #148 OES. Survivors: sister, Mrs. Alma Hartung, Denver, Colo.; nieces and nephews. Memorials to St. Paul United Methodist Church. **Metcalf Funeral Home,** 245 No. 27th.

DRAGOO — Leslie N., 39, Rt. 2, died Monday in Omaha. Real estate broker for Gateway Realty. Born in Fairbury. Member St. Andrew's Lutheran Church, Northeast YMCA, Lincoln Board of Realtors, National Assn. of Realtorsand board of directors of Gateway Realty of America-Omaha Division. Survivors: wife, Shirley A.; daughters, Tamara Jo, Julie Ann, Deanna Lynn, all at home; mother, Mrs. Irvin Minary, Lincoln; brother, Stanley, Fort Collins, Colo.

Services: 2 p.m. Friday, St. Andrew's Lutheran Church, 1015 Lancaster Lane. Pastors Dale Schroeder and Raymond Pfeiffer. Lincoln Memorial Park. **Metcalf Funeral Home,** 245 No. 27th. Memorials to American Cancer Society or St. Andrew's Church organ fund.

GREEN — John, 80, 834 Charleston, died Monday.

Services: 3 p.m. Wednesay, **Hodgman - Splain - Roberts Mortuary,** 4040 A. The Rev. J. H. Wacker. Wyuka.

ROBERTS — Ruth K. (widow of John M.), 83, 225 No. 56th, died Monday.

Services: 1:30 p.m. Wednesday, **Roper & Sons Mortuary,** 4300 O. Wyuka.

SMITH — Eva M., 84, 225 No. 56th, died Sunday.

Services: 11 a.m. Wednesday, **Roper & Sons Mortuary,** 4300 O. Lincoln Memorial Park. Memorials to Trinity United Methodist Church or Nebraska Wesleyan University. Pallbearers: Greg and Hal Smith, Jean and Jack Cedardahl, Robert Beebe, Dean Behrends, James and Steve Ousley, J. Randel Smith.

WENDLING — Weston J., 64, 145 NW 20th, died Saturday in Grand Island.

Services: 1:30 p.m. Wednesday, **Hodgman - Splain - Roberts Mortuary,** 4040 A. Lincoln Memorial Park. Memorials to Eagles Lodge #147.

WILSON — Mrs. Bessie M. (widow of James William), 89, formerly of Rt. 2, died Wednesday at Masonic Home in Plattsmouth. Member of Lakeview Methodist Church. Member of Eastern Star. Survivors: sons, Gordon A., Columbia, Mo.; James, Chicago, Ill.; brothers, Jesse Higgins, Lincoln; Delbert Higgins, California; Orville Higgins, White Fish, Mont.; Donald Higgins, San Berno, Calif.; sister, Mrs. Lettie Gillette, Milford; two grandchildren. **Lincoln Memorial Funeral Home,** 6800 So. 14th.

OUT-OF-TOWN

CURTICE — Margaret J. (widow of Ernest W.), 75, St. Joseph, Mo., died Wednesday. Housewife. Member of Lakeview Methodist Church in Lincoln and the Golden Year Club and Oak Grove Housemakers Club, both in St. Joseph. Survivors: sons, Richard W. and James A. Bratt, both of Lincoln; Robert J. Bratt, Marine City, Mich.; daughter, Mrs. Shirley J. Falk, St. Joseph; 17 grandchildren; five great-grandchildren.

Services: 10:30 a.m. Thursday, Meierhoffer-Fleeman Funeral Home, St. Joseph. Pastor Martin G. Kabele. Graveside services: 2 p.m. Thursday, Lincoln Memorial Park.

GOEHNER — Henry F., 95, Seward, died Monday.

Services: 2 p.m. Thursday, **Wood Bros. Funeral Home,** Seward. Seward Cemetery. Pallbearers: Herbert Kroeger, Adolph Vahl, Russell Struthers, Bruce Schroeder, Gene Aegerter, Otto Shan.

KOCH — John H., 85, Shickley, died Monday in Geneva.

Services: 2 p.m. Wednesday, United Methodist Church, Shickley. Zion Lutheran Cemetery, Shickley. **Farmer & Son Funeral Home,** Geneva.

MICKLE — Dr. James B., 48, Stillwater, Okla., died Jan. 27. Survivors: wife, Lois (Thorfinnson); son, Robin, Annapolis, Md.; daughters, Mary Ann, Denton, Tex.; Laura, Stillwater, Okla; stepmother, Loretta Mickle, Lincoln.

Services: were held Friday, Stillwater, Okla. Memorials to Oklahoma State University Development Foundation's Dr. Jim Mickle Memorial Scholarship Fund.

WILES — Earl Jr. (Tink), 55, Phoenix, Ariz., died Saturday.

Services: 1:30 p.m. Wednesday, **Dorr-Colbert Funeral Home,** Weeping Water. Oakwood Cemetery, Weeping Water.

More Students Enroll In Iowa U

Iowa City, Iowa (UPI) — Spring semester enrollment at the University of Iowa is 21,134, up more than 1,000 from the same time a year ago, Registrar W. A. Cox announced.

Cox said second semester enrollment is slightly lower than the fall enrollment of 22,512 because of graduation in December and other factors.

Free U Offers Course Variety

The Free University, sponsored by the University of Nebraska Associated Students, will begin its classes the first week in March.

For a $1 registration fee, persons can enroll in one or all the classes. Registration will be Feb. 23-26. Booklets outlining classes offered will be available Wednesday, Feb. 18, at the Nebraska Union and Bennett Martin Library.

According to Jackie Learned, director of the Free University, nearly 100 classes will be offered to the community this semester. Last semester, more than 800 students registered for the 67 classes offered.

Ms. Learned added that the organization is seeking instructors for new classes which have been requested by students. They include topics such as magic tricks, tombstone rubbing, gourmet cooking, survival for the suddenly single, open marriage, belly dancing, juggling, teenage skin care and handwriting analysis.

Persons interested in teaching Free University classes should contact the Free University at the Nebraska Union or call 472-2593 by Feb. 14.

Review Board Will Hear First Police Complaint

The first case to be heard by the newly-created Police Review Board has been filed with the city clerk.

Wilford and Susan Miller, 1640 N. 28th, claim that a police office lied to get them to move out of a motel room for which the manager contended they owed rent.

The Millers said the officer told them he and attorney Gale Pokorny of Lincoln Legal Aid Society had agreed that the couple should move out of the room.

Later the couple learned from Pokorny, with whom they had been conferring in the incident, that "this was not the substance of their conversation," according to the couple's complaint.

All Taxpayers Are Eligible For $30 Exemptions Credit

An Omaha Associated Press story in Tuesday morning's Star incorrectly stated the requirements for the $30 personal exemptions credit.

The $30 personal exemptions credit is available to all taxpayers regardless of income. The story correctly explained that eligible taxpayers may subtract $30 for themselves and their spouses and each other person for whom they can claim an exemption, but not for the special exemptions granted for age or blindness.

In addition, an earned income tax credit is available to taxpayers who head households including children and who have incomes less than $8,000.

With nearly 60,000 returns filed so far by Nebraskans, the IRS reports it is clear that a number of persons eligible for the two kinds of tax credits have not been filing for them.

The IRS said 4.7% of Nebraskans filing form 1040 and 7.3% of those filing the shorter 1040A have failed to claim the $30 personal exemptions credit.

The IRS reported that among Nebraskans eligible for the earned income tax credit for low-income families, 1.9% of the 1040 forms fail to claim the credit and 3% of the 1040A forms fail to claim the credit.

IRS Branch Offices To Be Open

The branch Internal Revenue Service taxpayer assistance office at Lincoln's Gateway Shopping Center will be open two days a week during February.

The Gateway Mall office will be open from 11 a.m. until 7:30 p.m. on Wednesdays and Thursdays. The main office in the Federal Building, 15th and O Sts., will be open from 8 a.m. until 4:45 p.m. Monday through Fridays.

The Beatrice branch office in the Gage County Courthouse will be open from 9 a.m. until 3:30 p.m. Fridays.

Persons who owe taxes should make their checks payable to the Internal Revenue Service — not to IRS — and should not send payments in cash.

4 Charged In Burglaries

Kearney (AP) — Ten felony burglary counts against four teenagers were filed Tuesday in Buffalo County court in connection with a series of burglaries at Kearney and Pleasanton businesses.

Charged with five counts is Michael Hitt, 19, of Kearney in connection with burglaries at two Kearney businesses and three Pleasanton businesses.

Hitt remains in Buffalo County jail in lieu of $10,000 bond set by County Judge J. Karr Taylor.

A 19-year-old Pleasanton youth, James Dale, is held in lieu of $7,500 bond on three charges.

Held in lieu of $5,000 bond each were Randy Merriman, 16, and Leo Mackin, 19, both of Kearney.

Authoritites said the four were arrested Monday night and early Tuesday. Buffalo County authorities also said a large amount of allegedly stolen merchandise was confiscated.

PUBLIC NOTICES

NOTICE TO BIDDERS

Sealed bids will be received in the office of the Purchasing Agent of the City of Lincoln, Nebraska, in Room B367, City-County Building, up to the hour of 10:00 o'clock, a.m., on Wednesday, February 25, 1976 furnishing tape drives for Data Processing for the City of Lincoln, Nebraska in accordance with approved specifications which are on file.

Copies of the specifications may be obtained in the Purchasing Department.

Each bid must be accompanied by a certified check or bidders bond in the sum of five (5) percent of the total amount bid, made payable to the order to the City Treasurer, as a guarantee of good faith.

The City reserves the right to reject any or all bids and to waive any defect in bids.

W. W. Harvy, Purchasing Agent
z31603-1t, Feb. 4

NOTICE OF HEARING LINCOLN CITY-LANCASTER COUNTY PLANNING COMMISSION

Notice is hereby given that the Lincoln City-Lancaster County Planning Commission will hold a public hearing on Wednesday, February 18, 1976, 2:30 P.M. in the City Council Chambers, 555 South 10th Street, Lincoln Nebraska on the following items. For further information, contact the City-County Planning Department, Room B361, phone 473-6491

1. Preliminary plat of STEVENS RIDGE ESTATES, described as a portion of Lots 11 and 12 I.T., all of Lot 13 I.T. and a portion of the E ½ NW ¼, all in Section 15, T9N, R7E, of the 6th P.M., Lancaster County, Nebraska, more generally located east of 70th Street and ½ mile south of Old Cheney Road.

Douglas E. Brogden
Planning Director
z31602-1t, Feb. 4

NOTICE OF HEARING ON REPORT OF LINCOLN CITY-LANCASTER COUNTY PLANNING COMMISSION

Notice is hereby given that the City Council of the City of Lincoln, Nebraska will hold a public hearing on Monday, February 9, 1976, at 1:30 p.m. in the Council Chambers, City-County Bldg., 555 So. 10th Street, to consider recommendations of the Lincoln City-Lancaster County Planning Commission

1. Application of Jack Tuma, for a special permit to amend the community unit plan for Pine Lake, described as all Lots within Blocks 1-5, Pine Lake 5th Addition, generally located at 84th and Pine Lake Road (Special Permit No. 277A)

M. E. Spaedt, City Clerk
z31601-1t, Feb. 4

NOTICE

A public hearing for:
George Kiles z28184
Dennis Charles Marion z27091
Geary Dandridge z29268
Julius Monte z28892
convicted in Lancaster County, will be held by the Board of Parole at the Penitentiary, Lincoln, Nebraska, on the 18th & 19th day of February 1976, at 8:15 a.m.

John B. Greenholtz
Chairman, Board of Parole—Nebraska
z31616—1T, Feb. 4

NOTICE TO BIDDERS: Sealed bids will be received by the Purchasing Department of the Lincoln Electric System, 1401 "O" Street, Lincoln, Nebraska, up to the hour of 10:00 A.M., Wednesday February 11, 1976, for reconductoring an Overhead Feeder on Charleston. At that time the bids will be opened and read aloud at the City Council Chambers at the City-County Building.

William P. Cortney
Purchasing Agent
z31597-1T, Feb. 4

Board of Trustees of the Nebraska State Colleges
NOTICE TO BIDDERS
For Furnishing

Consulting the brokerage services including evaluation, study, advice, recommendations and a placement of coverage concerning the current insurance program of the Board of Trustees of the Nebraska State Colleges located at Chadron, Kearney, Peru, and Wayne.

Sealed presentations of capability will be received by the Board of Trustees of the Nebraska State Colleges at the Lincoln Office in Room z344, East Third Floor, P.O. Box 94605, for such consulting and brokerage services until February 23, 1976, at which time all bids will be opened and read aloud.

Sealed presentations must be addressed to Secretary and Executive Officer, Board of Trustees of the Nebraska State Colleges, P.O. Box 94605, State Capitol, Lincoln, Nebraska 68509, with a notation on the envelope, "Insurance Services Bid," and must be delivered before 9:30 A.M., on February 23 in order to be considered. Bids will be opened at 10:00 A.M., in the Office of the Board of Trustees. All interested parties are invited to be present at the bid opening.

An outline of the desired information may be obtained at the Office of the Board of Trustees, Room z344, East Third Floor, State Capitol Building (402-471-2505), or at the Office of the President at any of the four State Colleges.

All bids submitted are to remain firm for a period of at least 60 days after opening. The Board of Trustees of the Nebraska State Colleges reserves the right to reject any or all bids and to waive any informalities in any bid.

BOARD OF TRUSTEES OF THE NEBRASKA STATE COLLEGES
Richard Bringelson,
Executive Officer and Secretary
z31600, 3T, Feb. 3, 4, 5

The following modification is being submitted by the Nebraska Department of Labor to extend thru the fifth quarter 1976, the Comprehensive Employment and Training Act Grant Number 31-5-029-10. This modification increases the plan by $1,251,995.

Number Served	Increased To
Total Enrollment	3,974
Enrollment This Year	3,044
Total Terminations	2,082
Entering Employment	937
Other Positive Terminations	521
Non-Positive Terminations	624
Planned Enrollment End of Fifth Quarter	1,492
Program Activity	**Increased To**
Classroom P.S.	530
Classroom V.E.	210
OJT	520
PSE	212
Work Experience	2,170
Other Activities	380
Significant Segments	**Increased To**
Unemployed	3,000
Under Employed	320
Economically Disadvantaged	2,800
Head of Households	2,450
Welfare Recipients	1,500
Farmworkers	160
Special Veterans	300
FSB Recipients	150
Funding Activity	**Increased To**
Classroom Training	$2,139,987
On The Job Train	600,717
PSE	1,137,637
Work Experience	3,325,388
Service to Participants	197,301
	$7,401,030

All comments and questions should be directed to Mr. Thomas E. Erixon, Deputy Commissioner of Labor, P.O. Box 94600, Lincoln, Nebraska, 68409.

The modification is available for review during the hours of 8:00 A.M. to 5:00 P.M., Monday thru Friday at the Department of Labor Building, 550 South 16th Street, Lincoln, Nebraska.
z31609—3T, Feb. 4,5,6

NOTICE TO BIDDERS

Sealed bids will be received in the office of the Purchasing Agent of the City of Lincoln, Nebraska, in Room B367, City-County Building, up to the hour of 10:00 o'clock, a.m., on Wednesday, February 11, 1976 furnishing garbage service for pole attached wastebaskets for the City of Lincoln, Nebraska in accordance with approved specifications which are on file.

Copies of the specifications may be obtained in the Purchasing Department.

Each bid must be accompanied by a certified check or bidders bond in the sum of five (5) percent of the total amount bid, made payable to the order of the City Treasurer, as a guarantee of good faith.

The City reserves the right to reject any or all bids and to waive any defect in bids.

W. W. Harvey, Purchasing Agent
z31613—1T, Feb. 4

ADVERTISEMENT FOR BIDS

Sealed proposals for furnishing all plant, equipment transportation, tools, materials, labor and skills necessary and incidental to perform all work described in the Proposed Contract Documents entitled:

AIR CONDITIONING THE MEDICAL-SURGICAL BUILDING z4 HASTINGS REGIONAL CENTER HASTINGS, NEBRASKA,

will be received at the Office of the Department of Public Institutions, located on the grounds of the Lincoln Regional Center, Folsom and Van Dorn Streets, Lincoln, Nebraska until 2 p.m. C.S.T., Thursday March 4, 1976 and will then be publicly opened and read aloud.

Combination bids will be considered covering all trades.

All bids shall be made on the printed forms attached to and made a part of the Proposed Contract Documents.

Bidding Documents may be examined at:

John Thompson & Associates, Inc., 312 First West Side Bank Bldg., 222 So. 72nd St. Omaha, Nebraska 68114.

F. W. Dodge Corp., 7301 Pacific Plaza, Suite 209, Omaha, Nebraska.

Lincoln Builder's Bureau, 507 "J" Street, Lincoln, Nebraska.

Midwest Contractor, P. O. Box 766, Kansas City, Missouri.

Columbus Contractor-Builders Serv., P. O. Box 515 Columbus, Nebraska.

Builders Assn. of Kansas City, Mo., 632 West 39th Street, Kansas City, Missouri.

Omaha Builder's Exchange, 2565 St. Mary's Avenue, Omaha, Nebraska.

Norfolk Builder's Bureau, P. O. Box 386, Norfolk, Nebraska.

Sioux City Construction League, 436 Commerce Building, Sioux City, Iowa.

Hastings Builders Exchange, P. O. Box 1104, Hastings, Nebraska.

SCAN, 5700 Broadmoor, Suite 100, Mission, Kansas 66202

Prime Bidders may obtain 2 sets of bidding documents from the Engineer upon deposit of $50.00 per set.

Bidding Documents will not be issued to sub-bidders. Sub-bidders may obtain partial sets of bidding documents upon payment at the rate of $0.75 per print of required drawings and $0.10 per copy of other required bidding documents. This payment is not refundable.

Bidding Documents shall be returned to the State Department of Public Institutions in accordance with the "Instructions to Bidders".

Bids mailed to this office shall be addressed to:

Department of Public Institutions, State Capitol, P. O. Box 94728, Lincoln, Nebraska 68509

Bids delivered in person shall be delivered to:

Office of the Department of Public Institutions, Folsom and Van Dorn Streets, Lincoln, Nebraska.

Each bidder must submit with the bid a certified check or bid bond in an amount equal to five percent (5%) of the bid.

The character and amount of security to be submitted by the contractor for the performance of the contract is stated in the proposed contract documents.

Bidders may not withdraw their bids for a period of at least forty-five (45) days after the scheduled closing time for the receipt of the bids.

The Department of Public Institutions reserves the right to reject any or all bids and to waive informalities.

Department of Public Institutions
Jack Cleavenger, Director
z31598—1T, Feb. 4

NOTICE TO BIDDERS

Sealed bids will be received in the office of the Purchasing Agent of the City of Lincoln, Nebraska, in Room B367, City-County Building, up to the hour of 10:00 o'clock, a.m., on Wednesday, FEBRUARY 18, 1976 furnishing of all labor, materials, and equipment for construction of a Rental Shelter at Antelope Park, Lincoln, Nebraska for the Park and Recreation Dept. in accordance with approved specifications which are on file.

Copies of the specifications may be obtained in the Purchasing Department.

Each bid must be accompanied by a certified check or bidders bond in the sum of five (5) percent of the total amount bid, made payable to the order of the City Treasurer, as a guarantee of good faith.

The City reserves the right to reject any or all bids and to waive any defect in bids.

W.W. Harvey, Purchasing Agent
z31604—1T, Feb. 4

ASSESSMENT NOTICE AND NOTICE OF BOARD OF EQUALIZATION TO EQUALIZE THE ASSESSMENT — RE: DUTCH ELM DISEASE TREE REMOVAL

Notice is hereby given to all persons that on the 17th day of February, 1976 at a regular meeting of the City Council of the City of Lincoln, Nebraska, to be held at 1:30 p.m., or as soon thereafter as possible, in the Council Chambers in the County-City Building at 555 So. 10th Street, of said City, the Council will assess the cost of Dutch Elm Diseased Tree Removal on the following properties, for period from June 1, 1975 to November 30, 1975:

PLAT	Lot	Blk
Ellendale Addition	29	1
Sheldon-Ernsts Subdivision	5	
Franklin Heights	13	2
Lincoln Original	10	215
Lincoln Original	18	86
	So.	part
Jenkins Addition	4	
University Place	1	57
Jenkins Addition	2	
Sheridan Heights	25	2
Central Park Subdivision	10	2
Calvary Cepetery	1	
Hillsdale Second	4	3
Lincoln Original	3	162
South Lincoln	5	9
South Park Addition	2	9
Bungalow Row Addition	8 &	9, 3
Hawley's Addition	9	5
East Lincoln	4	3
Bethany Heights	9	54
University Place	13	44
University Place	14	44
Vore's Elm Park Annex	12	2
Pitcher & Baldwin's 2nd Addition to University Place	7	31
Yates & Thompson's Subdivision	21	
Folsom	3	
Pitcher & Baldwin's 2nd Addition to University Place	6	24
	No.	pt
Second Hillsdale	10	5
	So.	pt
	11	
	No.	pt
Bethany Heights	S½ of	SE¼ 62
Woolworths Subdivision	16	
First Addition to Norwood Park	7	52
Havelock Addition	7	49
Replat of Outlot 1, Franklin Heights	14	7
Second Hillsdale	4	3
Hawley's Addition	18	11
Franklin Heights	10	2
Second East Park Addition	5	10
University Place	10	72
Woods Brothers 1st Addition to Havelock	15	23
Havelock Addition	17	34
Second Hillsdale	10	2
Lincoln Original	6	214
Pitcher & Baldwin's Second Addition to University Place	8	2
Houtz and Baldwin's Subdivision	D	6
Mount Forest	10	10
Engleside Addition	17	5

Further notice is hereby given that the City Council will sit as a Board of Equalization to equalize the assessment and distribute said tax in the Council Chamber on MONDAY, THE 23RD DAY OF FEBRUARY, 1976, at 7:39 P.M. WHICH IS DATE OF HEARING ON SAID PROPOSED ASSESSMENT.

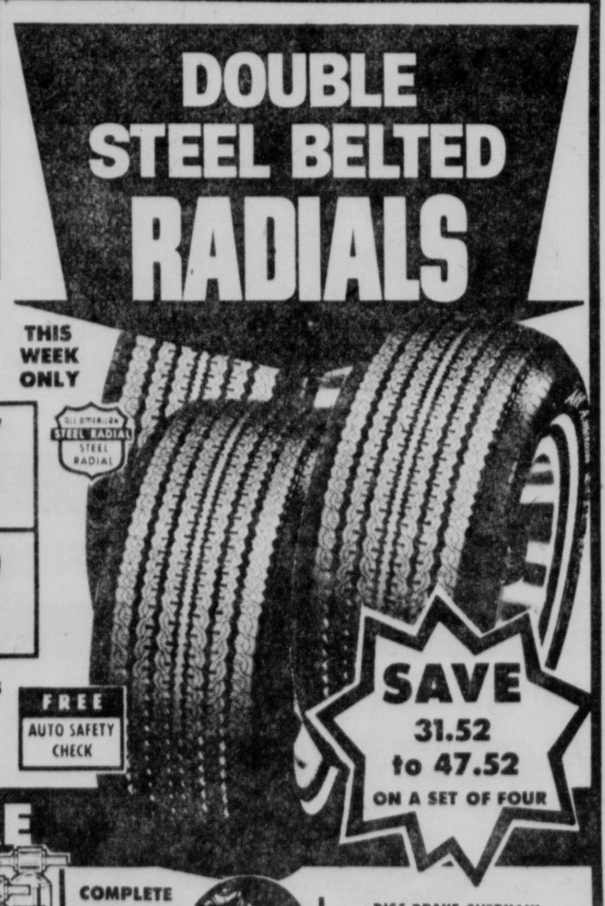
M. E. Spaedt, City Clerk
z31386-1T, Feb. 4

Woolco
TIRE AND AUTOMOTIVE CENTERS
We want to be your favorite store

OUR FINEST TIRE EVER!

$44 AR78-13 BR78-13 BR78-15 ALL SIZES WHITEWALLS plus $1.98 to $3.47 Fed. Ex. Tax & old tire
$49 ER78-14 FR70-14
$57 JR78-15
$52 GR70-14 HR78-14 GR70-15 HR78-15
$59 LR78-15

DOUBLE STEEL BELTED RADIALS
THIS WEEK ONLY



SAVE 31.52 to 47.52 ON A SET OF FOUR

★ Two Penetration Resisting Steel Cord Belts
★ Tough, Flexible Polyester Cord Body
★ Seven Ribs, Sure Footed Traction Tread
FREE AUTO SAFETY CHECK

A 45,000 MILE TIRE

Heavy Duty Dry-Charged Batteries
36 MONTH POWER 24.88 exchange ALL SIZES, ONE PRICE
GROUPS 22F, 24, 24F, 42, 1, & 19L for most cars.
• Engineered for high performance.
• Includes free installation

HEAVY DUTY 'ROAD CHALLENGER' SHOCKS
2 FOR 18.88 INSTALLED
• Restores handling and control.
• Minimizes fade.
• Limited warranty, free replacement if shocks fail, as long as you own your car.

COMPLETE BRAKE OVERHAUL
ALL U.S. CARS 49.88 drum type
HERE'S WHAT WE DO ON ALL 4 WHEELS:
• Install premium brake linings.
• Resurface drums.
• Rebuild wheel cylinders.
• Replace brake hardware.
• Bleed, flush and refill system.
• Inspect master cylinder.
• Repack outer front wheel bearings.

DISC BRAKE OVERHAUL
disc front drum rear 79.88
• Replace pads/shoes.
• Rebuild calipers/wheel cylinders.
• Resurface disc/drum.
• Replace brake hardware.
LIMITED WARRANTY 30,000 MILES
Should early wearout occur, a small service charge will cover installation of replacement linings and pads which are provided at no charge.

CHAMPION, AC OR AUTOLITE PLUGS 59¢ Limit 8 ea.
RESISTOR PLUGS 79¢ Ea. Limit 8

ACE AIR FILTER 1.88 ea.
Change every 10,000 miles.

BOOSTER CABLES 4.97 BC4128 12' copper coated cables.

IN-DASH 8 TRACK TAPE PLAYER WITH AM-FM STEREO RADIO
SAVE $20.00 99.88 BM1125

BATTERY CHARGER 15.97 4 amp
Charges 6 and 12 volt batteries.

WOOLCO MAKES IT EASY TO SHOP
BANKAMERICARD master charge
Convenient Lay-Away Plan

Van Dorn Plaza, 2666 S. 48th St., Lincoln, NB
Southtown Shopping Center, 3020 S. 84th St., Omaha, NB
Plaza North Shopping Center, 90th St. & Fort, Omaha, NB
Grand Island Mall, 2208 N. Webb Road, Grand Island, NB

BUY WITH CONFIDENCE! SATISFACTION GUARANTEED! REPLACEMENT OR MONEY GLADLY REFUNDED

SHOP WOOLCO 10 A.M. to 10 P.M. DAILY-SUNDAY 10 A.M. to 7 P.M.

Sears

Sears will install Heavy-Duty Mufflers within ONE HOUR of purchase or no charge for installation



FULL WARRANTY ON MUFFLER FOR AS LONG AS YOU OWN THE VEHICLE

If muffler for American-made cars fails while the original purchaser owns the car, it will be replaced upon return, free of charge, or we will refund the purchase price. If the defective muffler was installed by Sears, we will install the new muffler with no charge for labor.

All Sears Mufflers Warranted For As Long As You Own Your Car

Rugged . . . with aluminized interior to help eliminate rust-causing moisture and steel inner shell . . . help muffler give long service. Sizes to fit over 90% of American-made cars.

Any Sears Muffler in stock will be installed within ONE HOUR of purchase Monday thru Saturday, 8-5 or no charge for installation.

SHOP AT SEARS AND SAVE
Satisfaction Guaranteed or Your Money Back
SEARS, ROEBUCK AND CO.

Sears Tire and Auto Center

SEARS GATEWAY 467-2311

SERVICE CENTER HOURS
Mon. thru Fri. 8-9
Saturday 8-6
Sunday 12-5

Nine Undefeated Prep Coaches Confront Their Pressures

By RANDY YORK
Prep Sports Editor

Pressure is supposed to be the burden of physical and mental stress.

Nebraska's nine remaining unbeaten prep basketball teams must not look at their records in terms of pressure. There's stress, but most coaches aren't feeling a burden

Here's the way they analyze their teams unbeaten seasons:

Grand Island coach Bill Kropp (12-0, No. 1, Class A) — "I talked to five of my kids today (Monday) and they definitely feel the pressure. But they're real thrilled to have it and they know the responsibilities to each other, to the school and to the community

"They're determined that when we get beat, it's going to be by a better ball club. We've discussed some of our close calls. But our kids think they're going to be underdogs in a couple situations coming up and they're determined to meet the challenge head-on That's where being unbeaten has something going for us."

Friend coach Tom Maupin (13-0, No. 1, Class C) — "Our players think there's more pressure to being No. 1 than being undefeated. It hasn't affected them too much.

"They enjoy playing the most difficult teams the best. Our problem is playing teams they know they should beat .It's hard to preach one game at a time. But we try to look at each one like a season in itself. I squelch all talk of looking ahead "

Wood River coach Dale Smidt (14-0, No. 2, Class C) — "I don't think being unbeaten is much of a hazard. Good grief, not when you're pointing to district like everyone else.

"We're more concerned about getting Matt Moyer, our second leading scorer and best ball handler, back into the lineup. He's been out with a deep thigh bruise. Fortunately, we won two without him. We haven't had time to worry about being unbeaten. Too many other things to worry about "

Pleasanton coach Tom Camp (14-0, No. 8, Class C) — "Our kids are pretty used to pressure. We've got three starters back from last year. They set goals at the beginning of the season from winning the conference championship right on down to going unbeaten.

"Some may look at an unbeaten record as a possible drawback at this point in the season, but we don't see it that way. We've had a lot of injuries, suffered through some close wins, developed a real close team feeling and, most importantly, developed poise Our kids welcome the pressure."

Larry Fletcher, Walthill (14-0, unrated, Class C) — "Our kids realize our record is a little deceiving. They know they still have a lot to prove. Heck, we haven't even won a district game in three years.

"We've had some relatively easy games, but there are no easy ones left. We're not in the most envious position, but I wouldn't want to lose one. We might have peaked too early last year (16-4). It's a thrill to be unbeaten, but no one is laying down and dying for us."

Lonnie Wing, Southeast Consolidated (11-0, unrated, Class C) — "I'd like to think being unbeaten is nothing but good for us. As a coach, I have to be looking for a possible letdown and wonder if it won't do more good than hurt us.

"We had nine straight last year when Palmyra beat us and it helped us. But these kids are awfully competitive. They don't like to lose. They'll fight to the bitter end."

Wayne Gumaer, Nelson (12-0, No. 1, Class D) — "I haven't seen any indications of pressure building on our team. Everything's going smoothly. No one is tightening up.

"I had a team at Naponee which was 20-0 before losing in the state tourney semifinals in 1967. This group compares with that group character-wise. They're not outwardly emotional. They don't go overboard. They just try to keep improving."

Wolbach coach Terry Kramer (14-0, No. 4, Class D) — "This town is enthused. Everyone's shooting for us. Greeley said it would make their whole season just to beat us. You could tell the same thing from North Loup-Scotia and Palmer.

"We're a marked target and it's kind of enjoyable. These kids are used to pressure. Three of them are in their fourth year of starting for us. Another is in his third year of starting. No one man has to carry the load."

Glen Revelle, Ruskin (13-0, No. 5, Class D) — "Being unbeaten means we're accomplishing some things we started working on three years ago. There's a lot of satisfaction for the players and the coach.

"Last year, we had an 11-game winning streak and lost to Trumbull by four in the South Central Conference tourney. We felt the pressure and got too cautious — all of us. We're not going to let it shake us up this year. We plan to go out after it this time."

Winner Harpin's Late Heroics Vault Ashland Into Dreamland



Wayne Harpin
Two Game-Winners

By RANDY YORK
Prep Sports Editor

A last-second, game-winning shot is something most high school basketball players dream about.

Ashland's Wayne Harpin did more than dream. He made two last-second, game-winning shots last week to give Ashland the Capitol Conference tournament championship.

They also earned Harpin, a 6-1 nonstarting senior, the Sunday Journal and Star's prep basketball Player of the Week award.

"It's something else when a kid can make two of them 72 hours apart in a crucial tournament," Ashland coach Byron Sutton said.

Harpin drilled a 15-foot jump shot from the top of the key with two seconds remaining to give Ashland a 77-75 opening-round tournament win over Centennial at Norris High School

Sinks Arlington

Three nights later, in Ashland's 48-47 tournament, championship win over Arlington at Gretna, Harpin hit another 15-foot jump shot from the corner as the final buzzer sounded.

"It was his only basket and only field goal attempt of the night," Sutton noted. "We were pressing and one of our kids wasn't protecting the middle to deny the pass. We brought Wayne in to help and he ended up being the open man at the last second again "

Harpin's heroics helped Ashland, the state's fourth-ranked Class B team, move to a 12-1 record.

Others who will receive Player of the Week cards for last weekend's performances include

Dave Griffin, Lincoln Southeast — Senior 6-7 center scored 22 points in the first 12 minutes of Knights' 66-52 conquest of Omaha Burke He finished 12 of 16 from the field and scored 27 points Coach Wally McNaught credits him for three straight exceptional all-around games against Lincoln High, Millard and Burke

Tom Northup, Grand Island Central Catholic — Junior guard, only 5-7 and 140 pounds, scored 38 points and collected 16 assists in remarkable one-man performance as team outscored Hastings St Cecilia, 85-81. He finished 13 of 25 from the field and 12 of 16 from the free throw line He also collected five rebounds and two steals.

Randy Mroczek, North Platte St. Pat's — Senior forward hit 12 of 18 field goal attempts for 25 points in team's 54 53 South Platte Valley Association tournament win over previously unbeaten Imperial He also collected 11 rebounds In three tourney games, he hit 25 of 43 field goals and 4 of 6 free throws for 54 points and retrieved 30 rebounds

Doug Horwart, Orleans — Six-foot senior hit a school record 45 points to power team to a 70-69 triumph over Kenesaw He's averaging 25 points a game.

Larry Robbins, Sumner — Senior ranks as the top scorer in the Fort Kearney Conference with a 26.8 average. For the season, he's averaging 24 7 points and 11.6 rebounds His season high is 38 points

Randy Florell, Holdrege — Senior forward's 42-point, 19-rebound performance helped bury Fairbury, 78-52, and move Dusters back into Class B prominence in the Sunday Journal and Star

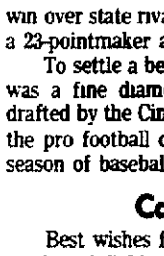
Jon Parker, Lincoln High — Six-seven senior transfer became eligible for the first time last weekend since transferring from College View Academy In his first varsity apperance ever, he hit 15 points, collected 13 rebounds and blocked 2 shots as Links defeated Kearney, 61-58 The next night, in Lincoln High's near miss 69-68 upset at top-ranked Grand Island, Parker hit 16 points, grabbed 11 of the Links' 28 rebounds and blocked 4 shots "He's going to make a big difference for Lincoln High down the stretch," Grand Island coach Bill Kropp said of Parker.

Steve Kucera, Pleasanton — Six-five junior scored 27 points and retrieved 14 rebounds in team's 14th straight win over Hildreth. He's averaging 27 points and 14 rebounds a game. For the season, he's hitting 57% from the field and 79% from the free throw line.

Rex Eberspacher, Friend — Junior entered the lineup with 7.30 left in the fourth quarter and No. 1-rated Class C team leading Wymore Southern by only one point He hit 3 of 4 field goals, 2 of 3 free throws and collected two key rebounds to lead 30-point fourth quarter explosion and 71-56 Bulldog win

Rod Sell, Arcadia — His basket with seconds remaining gave team a 45-43 victory over Ansley. He finished with 11 points.

Gaylen Holy Rock, Rushville — Scored 20 points in team's 56-51 championship win over Hemingford and was named to the all-Panhandle C Conference tournament team.



Sports Signals

By Bob Owens
Star Sports Editor

Willie Smith Again

Thoughts about Big Eight Conference basketball while awaiting Wednesday night's Kansas-Nebraska game in the NU Coliseum

Willie Smith of Missouri has been picked the Big Eight player of the week for the second week in a row, based on a pair of fine performances last week against Oklahoma and Nebraska.

Smith scored 17 points and grabbed eight rebounds against the Sooners and then poured in 28 points and picked up four rebounds against the Cornhuskers.

Nebraska's nominee last week was **Bob Siegel** for his 13-point, 7-rebound game at Oklahoma State and 17-point, 6-rebound contest against the Tigers . . . **Jerry Fort** was the player of the week after the first week of league play.

Kansas' **Norman Cook**, Iowa State's **Art Johnson**, and K-State's **Mike Evans** received support this week. Cook had a pair of 16-point games and got 13 rebounds against Colorado. Johnson led the Cyclones with 30 points and 15 rebounds in their win over Colorado while Evans had 24 and 20 point games against the two Kansas schools.

The other two league players nominated were Oklahoma's freshman **John McCullough**, who has a big game in the Sooners' win over state rival OSU (19 pounts), and **Dave Logan** of Colorado, a 23-pointmaker against ISU.

To settle a bet, Logan's third sport at Colorado is baseball. He was a fine diamond prospect out of high school, having been drafted by the Cincinnati Reds. He has said if he doesn't go high in the pro football draft he may stick around CU and play another season of baseball.

Catching Up On Sports

Best wishes for a speedy recovery by **Frank Sevigne**, Husker track and field coach, who is in Lincoln General Hospital with pneumonia.

Did you hear about the bill introduced in the District of Columbia City Council? It would prohibit the sale of season tickets to any athletic event, including Washington Redskins games in R. F. K. Stadium . . . Can you imagine the chaos such a law would create in Nebraska?

When Oklahoma held Oklahoma State to 42 points last Saturday, it was the lowest single-game offensive output for the Cowboys since they got 41 in a losing cause against Kansas in 1969.

The crowd at the OU-OSU game was 8,000, but Coach **Dave Bliss** knows many of the fans came out to see the Sooner football team receive the national championship trophy. "I'll take a crowd any way we can get 'em," Bliss said.

The NFL was supposed to hold its draft of college-players this week. In the abesence of that event, you might be interested in reading former San Francisco 49er quarterback **John Brodie's** comments at a banquet in Portland, Ore., on Monday:

"I love to see the ball in the air There are so many great quarterbacks, receivers and running backs today making spectacular plays and the fans should be able to see more of them.

"If they restricted the defenses, you could expose these guys. Now you have a situation where players are making $100,000 a year and catching 10 passes all season.

A criticism of pro football today is that the sport is uncreative and lacking in imagination You can be as imaginative as you want in preparation, but in application you can't be because these 300-pound cats will eat you up "

National Grant To Parks Dept.

The National Endowment for the Arts has approved a $5,000 research grant to the Division of State Historical Parks of the Nebraska Game and Parks Commission.

National Endowment for the Arts is a federal agency making grants to federal, state or local organizations for furthering research on the various facets of American life The grant will run for one year.

New Coach For NU Crew

The University of Nebraska Crew (rowing team) has announced the appointment of Robert F Spousta, formerly of Amherst Mass , as the new head crew coach

Spousta has served as the womens crew coach for the last three years at the University of Massachusetts

Ron Rustboven of Omaha will serve as freshmen coach while Mark Stormberg of Kimball returns as womens crew coach

Feature Races

At Garden State

Jaunty Jack	9.40	4.80	2.40
Irish Highball		4.80	2.40
[illegible]			2.80

At Hialeah

Venom Raid	5.40	4.00	2.80
Bronze Palm		10.20	3.60
Island Venture			2.40

OPEN DAILY 10-10; SUNDAY 10-7

WED., THURS., FRI., SAT.

Kmart® ...gives satisfaction always

AUTO DEPT.



KM 200 WHITEWALLS— 2 FIBERGLASS BELTS PLUS 2 PLIES POLYESTER CORD

SIZES	REG.	SALE	F.E.T.
B78-13	33.88	23.88	1.88
C78-14	34.88	25.88	2.10
E78-14	37.88		2.32
F78-14	38.88	27.88	2.47
G78-14 G78-15	43.88 44.88	30.88	2.62 2.69
H78-14 H78-15	43.88 43.88	31.88	2.62 2.62

Our Reg. 31.88 - A78x13

21.88

Plus F.E.T. 1.77 Ea.

MOUNTED FREE

* NO TRADE-IN REQUIRED

KM 20 BLACKWALLS
4-PLY NYLON CORD

SIZES	REG.	SALE	F.E.T.
6.00x13	18.94	15.88	1.60
6.50x13	19.94	16.88	1.77
5.60x15	19.94	17.88	1.79
6.00x15	20.94		1.85
7.00x13	20.94	18.88	2.00
6.95x14	20.94		1.87
7.35x14	21.94	19.88	1.98
7.75x14	22.94		2.10
8.25x14	23.94	21.88	2.17

Our Reg. 17.94 5.60x13

15.88

Plus F.E.T. 1.54 Ea.

ALL TIRES PLUS F.E.T.



SERVICES INCLUDE:
1. Align front end
2. Balance front wheels
3. Check front end and suspension

BALANCE AND ALIGNMENT

Sale Price 9.96

For most U S cars Torsion bars extra



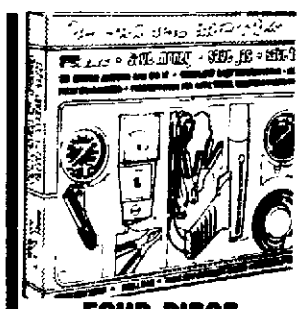
SERVICES INCLUDE:
1. Replace front brake pads
2. Resurface rotors
3. Inspect calipers
4. Bleed hydraulic system and refill
5. Repack inner and outer bearings
6. Inspect rear linings
7. Road test

Extra Charge for Additional Parts and Services

FRONT DISC BRAKE SPECIAL

Sale Price 49.66

Work by trained mechanics For U S cars



FOUR-PIECE TUNE-UP KIT

Our Reg. 28.88 22.96

Kit has timing light, 3 testers for vacuum and fuel pump, compression and dwell tach.



48-MONTH BATTERY

Our Reg. 33.88 4 Days Only 26.88

No Exchange Necessary

Quality Premium 400 in polypropylene case Sizes for most American cars



KCB 2320

23-CHANNEL 2-WAY CB RADIO

Our Reg. 138.88

119.88

Deluxe CB radio for camper, car or truck Easy installation.

CB Antenna 19.88

SAVE ON SHOCKS



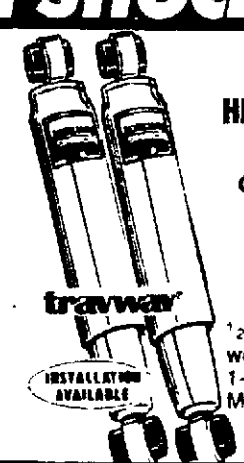
STANDARD SHOCK SPECIAL

Our Reg. 4.86

3.27 Ea.

4 Days

Original equipment replacement shocks For most American cars



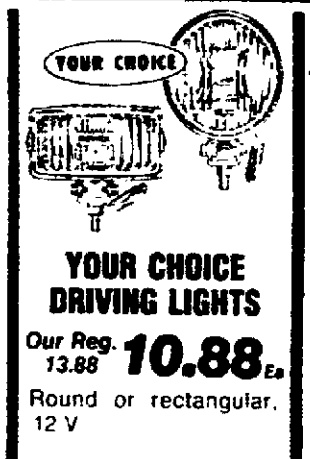
DELUXE HEAVY-DUTY SHOCKS

Our Reg. 7.47

5.33 Ea.

4 Days

½ shaft, triple welded mounts, 1-3/4" piston. Most U S cars



YOUR CHOICE DRIVING LIGHTS

Our Reg. 13.88 10.88 Ea.

Round or rectangular, 12 V



WIPER BLADE OR REFILLS

Our Reg. 2.37 1.66

Your choice Sizes to fit most U S cars

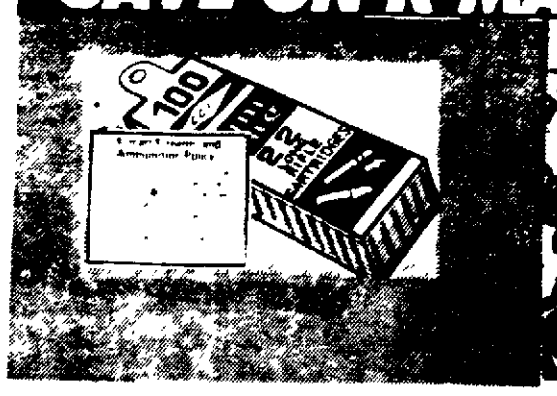


GUMOUT SPRAY OR LIQUID

Sale Price 93c Ea.

Cleans and improves engine performance

SAVE ON K MART SPORTING GOODS SPECIALS



100 MINI MAGS

1.67



ADULT 3-LB. SLEEPING BAG

Our Reg. 15.77 — 4 Days

Sleep under the stars in 34x77 patch work designed cotton cover sleeping bag 3 lb.* polyester fiberfill soft cotton lining 100 zipper Shop and save

12.88



CATALYTIC HEATER

Quick easy-to-light catalytic heater has a 3,000 to 5,000 BTU heat range Safe 29.97

1-GAL. COLEMAN® FUEL 1.48

Use for stoves lanterns Rust inhibiting Shop at Kmart

OPEN DAILY 10 A.M. - 10 P.M.

4601 VINE STREET

SUNDAY 10 A.M. - 7 P.M.

NEWSPAPERARCHIVE®
NEWSPAPERARCHIVE®

Jack & Jill FOOD CENTER

Reader's Digest **Breakfast Shopper** Buys
Advertised in Reader's Digest

DOLLAR DAYS SALE!

Jack & Jill FOOD CENTER



USDA CHOICE

BLADE CUT **CHUCK ROAST** 59¢ LB.

tender taste BEEF

Family Pack ¼ Loin
PORK CHOPS $1.29 LB.

tender lean PORK

tender taste 7-Bone Center Cut
CHUCK ROAST USDA CHOICE ... Lb. 69¢

tender taste Arm Cut
CHUCK ROAST USDA CHOICE .... Lb. 89¢

Booth Frozen
SHRIMP BURGER 12 oz. Pkg. $1.29

Pleasmor Brand
SLICED BACON 1 LB. PKG. $1.19

FRYER PARTS
tender fresh **BREASTS** .... Lb. 89¢
tender fresh **THIGHS** ..... Lb. 79¢
tender fresh **LEGS** ..... Lb. 79¢

Captain Hook
FISH STICKS Breaded 2 Lb. PKG. 98¢

tender taste beef
RIB STEAKS .... USDA CHOICE Lb. $1.59
tender taste Beef
SHORT RIBS USDA CHOICE ..... Lb. 59¢
Oscar Mayer Beef or
MEAT WIENERS 1 Lb. Pkg. $1.19



CALIFORNIA ICEBERG **LETTUCE** 19¢ HEAD

Florida No. 1 Red or White
GRAPEFRUIT 5 Lb. Bag 99¢
California
CUCUMBERS 2 For 29¢
Texas Grown
BROCCOLI .... Lb. 39¢
Large, California
TOMATOES .. Lb. 39¢

HEALTH & BEAUTY AIDS



Vicks Cough Syrup
FORMULA 44 $1.03
3 OZ. SIZE

Johnson & Johnson
COTTON SWABS Pkg. 400 .. 89¢

EXTRA VALUE! VALUABLE COUPON
ALL GRINDS FOLGERS V-00
COFFEE
Limit One 3 LB. TIN $3.59 SAVE $1.00
Good Only At Jack & Jill through Feb. 10, 1976
NF—LN Jack & Jill

EXTRA VALUE! VALUABLE COUPON
PILLSBURY V-25
HUNGRY JACK **POTATOES**
Pillsbury Mills
Limit One 16 OZ. PKG. 69¢ SAVE 40¢
Subject to State Sales Tax
Good Only At Jack & Jill through Feb. 10, 1976
NF—LN Jack & Jill

EXTRA VALUE! VALUABLE COUPON
JOHNSON'S V-25
BABY SHAMPOO
Johnson & Johnson 33-6757
Limit One 11 oz. BTL. $1.14 SAVE 48¢
Subject to State Sales Tax
Good Only At Jack & Jill through Feb. 10, 1976
NF—LN Jack & Jill

EXTRA VALUE! VALUABLE COUPON
DUSTING AID V-15
ENDUST
Drackett Co. AEN 94
Limit One 7 OZ. SPRAY 79¢ SAVE 18¢
Subject to State Sales Tax
Good Only At Jack & Jill through Feb. 10, 1976
NF—LN Jack & Jill

BONUS BUY WITH $7.50 PURCHASE OR MORE

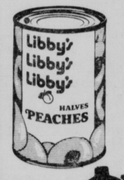
46 OZ. TIN **Libby's TOMATO JUICE** 29¢ LIMIT TWO



BOTH BONUS BUYS WITH $15.00 PURCHASE OR MORE

YOUR SATISFACTION IS ALWAYS FIRST

FOLGER'S **COFFEE** Limit One 3 LB. TIN $3.59 WITH COUPON



Libby's sliced or halves
YELLOW CLING PEACHES 2 29 OZ. TINS $1.00



NT BRAND 1 Lb. Loaves
FROZEN BREAD DOUGH PKG. 5 99¢

Golden Valley
TOMATOES 3 16 OZ. TINS $1.00

Gerber's Strained
BABY FOODS 7 REG. JARS $1.00

Carnation Creamer
COFFEE MATE 16 oz. Jar $1.09

Schillings
BLACK PEPPER 4 oz. Tin 79¢

Jack & Jill Hot Dog or
HAMBURGER BUNS Pkg. 49¢

Regular 55¢ Pkgs.
PLEASMOR COOKIES 2 For $1.00



Kleenex **FACIAL TISSUE** 2 Boxes 200 $1.00



Dewy Fresh Frozen **ORANGE JUICE** 100% Florida 4 6 oz. Tins $1.00

Ritz White or Ass't. 4 Roll Pkgs.
Bathroom Tissue ...2 For $1.00

Hunt's Tomatoe
Sauce ..... 5 8 oz. Tins $1.00

Jack & Jill
Cottage Cheese ..... 24 oz. Ctn. 89¢

Gillette or Fairmont
Sour Cream ..... 12 oz. ctn. 59¢

BONUS BUY WITH $7.50 PURCHASE OR MORE

3 Lb. Tin **SHORTENING** **CRISCO** $1.19 LIMIT ONE



BOTH BONUS BUYS WITH $15.00 PURCHASE OR MORE

HAVE A NICE DAY AT JACK & JILL!

CAKE MIXES



Pillsbury Layer Flavors PKG. 44¢

CONSUMER AFFAIRS CONSUMER AFFAIRS CONSUMER AFFAIRS



-JUST ADD LOVE!
by ANN CROWLEY

PAIN PERDU

The French have a way of cooking everything, so it is in a sauce or batter. This is perhaps why the batter covered bread is called French Toast. In France it is called pain perdu or "lost bread." French toast is made from day old bread or bread that might not be served because it is hard and dry.

The bread used for French Toast in the United States has not lost its nutritive value by being held for a few days. The drying process does not reduce the protein, carbohydrate, minerals or vitamins found in enriched bread. The bread is further enriched with nutrients by dipping it into a batter of eggs and milk. The finished product of French Toast provides the body with most of the required nutrients except being low in Vitamin C.

French Toast is an economical nutritious tasty product that can be served for breakfast, lunch or supper.

FRENCH TOAST
3 eggs, beaten*
1 cup milk
½ teaspoon salt
1 teaspoon sugar
dash of ground nutmeg, if desired
6 slices dry bread
3 tablespoons butter

Mix all ingredients except bread. Dip each slice of bread into egg batter and fry in melted butter until golden brown. Sprinkle with confectioner's sugar. Allow two slices of toast per person.

*Egg Beaters may be used for the eggs in this recipe for individuals following a low cholesterol diet.

Send your questions, comments, or suggestions to Ann Crowley, Box 80699 Lincoln, Ne. 68501

Our Family CREAM OF GARDEN PEAS or BEANS CUT GREEN 4 17 oz. Tins $1.00

WEXFORD Special this week
SALT or PEPPER
EACH 49¢ With Each $3.00 Purchase

Jack & Jill FOOD CENTER

YOUR SATISFACTION IS ALWAYS FIRST

THESE PRICES GOOD THROUGH FEB. 10, 1976

THESE PRICES GOOD THROUGH FEB. 10, 1976 AT ALL LINCOLN Jack & Jill Stores
We Reserve The Right To Limit Quantities

Register and Win the Bankroll in Any or All of the Participating Stores. Come in — Register and Receive your Free Punch Card!

$1900.00 BANKROLL THIS WEEK!

WE'RE READY TO SERVE YOU AT
FIVE FRIENDLY Jack & Jill STORES

Jack & Jill $350.00
Open 24 Hours Every Day
BELMONT SHOPPING CENTER 11TH, & CORNHUSKER

Jack & Jill $500.00
8 a.m. to 9 p.m. Every Day
SHUSTER'S WEST O STREET AT CAPITAL BEACH BLVD.

Jack & Jill $350.00
Mon. - Sat.: 8 to 9 p.m. / Sun.: 9 to 6 p.m.
HAVELOCK Jack & Jill 6201 HAVELOCK

Jack & Jill $350.00
8 a.m. to 12 p.m. Every Day
MEADOWLANE SHOPPING CENTER 70TH & VINE STREETS

Jack & Jill $350.00
Open 24 Hours Every Day
4545 VINE STREET ADJACENT TO K MART

$1900.00 BANK ROLL THIS WEEK!

Deaths

Anstine—Thurman
Curtice—Margaret J.
Davis—Elmer N.
Dragoo—Leslie N
Goehner—Henry F.
Green—John
Koch—John H.
Mickle—Dr. James B.
Roberts—Ruth K.
Smith—Eva M.
Wendling—Weston J.
Wiles—Earl Jr.
Wilson—Mrs. Bessie M.

ANSTINE — Thurman (Shorty), 87, 2431 E, died Monday.

Services: 2 p.m. Wednesday, **Wadlow's Mortuary,** 1225 L. Dr. Clarence Forsberg. Masonic services by Craftsmen Lodge #314 AF&AM. Utica Cemetery.

DAVIS — Elmer N., 79, 300 No. 34th, died Tuesday. Retired University of Nebraska painter. Born in Long Pine. Member of St. Paul United Methodist Church, East Lincoln Lodge #210, Capstone Chapter #64 Royal Arch Masons, Royal and Select Masters #4 and Lincoln Chapter #148 OES. Survivors: sister, Mrs. Alma Hartung, Denver, Colo.; nieces and nephews. Memorials to St. Paul United Methodist Church. **Metcalf Funeral Home,** 245 No. 27th.

DRAGOO — Leslie N., 39, Rt. 2, died Monday in Omaha. Real estate broker for Gateway Realty. Born in Fairbury. Member St. Andrew's Lutheran Church, Northeast YMCA, Lincoln Board of Realtors, National Assn of Realtorsand board of directors of Gateway Realty of America-Omaha Division Survivors: wife, Shirley A.; daughters, Tamara Jo, Julie Ann, Deanna Lynn, all at home; mother, Mrs. Irvin Minary, Lincoln; brother, Stanley, Fort Collins, Colo

Services: 2 p.m. Friday, St. Andrew's Lutheran Church, 1015 Lancaster Lane Pastors Dale Schroeder and Raymond Pfeiffer. Lincoln Memorial Park. **Metcalf Funeral Home,** 245 No. 27th. Memorials to American Cancer Society or St. Andrew's Church organ fund

GREEN — John, 80, 834 Charleston, died Monday.

Services: 3 p.m. Wednesay, **Hodgman - Splain - Roberts Mortuary,** 4040 A. The Rev. J. H. Wacker, Wyuka.

ROBERTS — Ruth K. (widow of John M.), 83, 225 No. 56th, died Monday.

Services: 1:30 p.m. Wednesday, **Roper & Sons Mortuary,** 4300 O. Wyuka.

SMITH — Eva M., 84, 225 No. 56th, died Sunday

Services: 11 a.m. Wednesday, **Roper & Sons Mortuary,** 4300 O. Lincoln Memorial Park. Memorials to Trinity United Methodist Church or Nebraska Wesleyan University. Pallbearers: Greg and Hal Smith, Jean and Jack Cedardahl, Robert Beebe, Dean Behrends, James and Steve Ousley, J. Randel Smith.

WENDLING — Weston J., 64, 145 NW 20th, died Saturday in Grand Island.

Services: 1:30 p.m. Wednesday, **Hodgman - Splain - Roberts Mortuary,** 4040 A. Lincoln Memorial Park. Memorials to Eagles Lodge #147.

WILSON — Mrs. Bessie M. (widow of James William), 89, formerly of Rt. 2, died Wednesday at Masonic Home in Plattsmouth. Member of Lakeview Methodist Church. Member of Eastern Star. Survivors: sons, Gordon A., Columbia, Mo.; James, Chicago, Ill.; brothers, Jesse Higgins, Lincoln; Delbert Higgins, California; Orville Higgins, White Fish, Mont.; Donald Higgins, San Berno, Calif.; sister, Mrs. Lettie Gillette, Milford; two grandchildren. **Lincoln Memorial Funeral Home,** 6800 So. 14th.

OUT-OF-TOWN

CURTICE — Margaret J. (widow of Ernest W.), 75, St Joseph, Mo., died Wednesday. Housewife. Member of Lakeview Methodist Church in Lincoln and the Golden Year Club and Oak Grove Housemakers Club, both in St. Joseph. Survivors: sons, Richard W. and James A. Bratt, both of Lincoln; Robert J. Bratt, Marine City, Mich.; daughter, Mrs. Shirley J. Falk, St. Joseph; 17 grandchildren; five great-grandchildren.

Services: 10:30 a.m. Thursday, Meierhoffer-Fleeman Funeral Home, St. Joseph. Pastor Martin G. Kabele. Graveside services: 2 p.m. Thursday,, Lincoln Memorial Park

GOEHNER — Henry F., 95, Seward, died Monday.

Services: 2 p.m. Thursday, **Wood Bros. Funeral Home,** Seward. Seward Cemetery. Pallbearers: Herbert Kroeger, Adolph Vahl, Russell Struthers, Bruce Schroeder, Gene Aegerter, Otto Shan.

KOCH — John H., 85, Shickley, died Monday in Geneva.

Services: 2 p.m. Wednesday, United Methodist Church, Shickley. Zion Lutheran Cemetery, Shickley. **Farmer & Son Funeral Home,** Geneva.

MICKLE — Dr. James B., 48, Stillwater, Okla., died Jan. 27. Survivors: wife, Lois (Thorfinnson); son, Robin, Annapolis, Md.; daughters, Mary Ann, Denton, Tex.; Laura, Stillwater, Okla; stepmother, Loretta Mickle, Lincoln.

Services: were held Friday, Stillwater, Okla. Memorials to Oklahoma State University Development Foundation's Dr. Jim Mickle Memorial Scholarship Fund.

WILES — Earl Jr. (Tink), 55, Phoenix, Ariz., died Saturday.

Services: 1:30 p.m. Wednesday, **Dorr-Colbert Funeral Home,** Weeping Water. Oakwood Cemetery, Weeping Water.

More Students Enroll In Iowa U

Iowa City, Iowa (UPI) — Spring semester enrollment at the University of Iowa is 21,134, up more than 1,000 from the same time a year ago, Registrar W. A. Cox announced.

Cox said second semester enrollment is slightly lower than the fall enrollment of 22,512 because of graduation in December and other factors.

Free U Offers Course Variety

The Free University, sponsored by the University of Nebraska Associated Students, will begin its classes the first week in March.

For a $1 registration fee, persons can enroll in one or all the classes. Registration will be Feb. 23-26. Booklets outlining classes offered will be available Wednesday, Feb. 18, at the Nebraska Union and Bennett Martin Library.

According to Jackie Learned, director of the Free University, nearly 100 classes will be offered to the community this semester. Last semester, more than 800 students registered for the 67 classes offered.

Ms. Learned added that the organization is seeking instructors for new classes which have been requested by students. They include topics such as magic tricks, tombstone rubbing, gourmet cooking, survival for the suddenly single, open marriage, belly dancing, juggling, teenage skin care and handwriting analysis.

Persons interested in teaching Free University classes should contact the Free University at the Nebraska Union or call 472-2593 by Feb. 14.

Review Board Will Hear First Police Complaint

The first case to be heard by the newly-created Police Review Board has been filed with the city clerk.

Wilford and Susan Miller, 1640 N. 28th, claim that a police office lied to get them to move out of a motel room for which the manager contended they owed rent.

The Millers said the officer told them he and attorney Gale Pokorny of Lincoln Legal Aid Society had agreed that the couple should move out of the room.

Later the couple learned from Pokorny, with whom they had been conferring in the incident, that "this was not the substance of their conversation," according to the couple's complaint.

All Taxpayers Are Eligible For $30 Exemptions Credit

An Omaha Associated Press story in Tuesday morning's Star incorrectly stated the requirements for the $30 personal exemptions credit.

The $30 personal exemptions credit is available to all taxpayers regardless of income. The story correctly explained that eligible taxpayers may subtract $30 for themselves and their spouses and each other person for whom they can claim an exemption, but not for the special exemptions granted for age or blindness.

In addition, an earned income tax credit is available to taxpayers who head households including children and who have incomes less than $8,000.

With nearly 60,000 returns filed so far by Nebraskans, the IRS reports it is clear that a number of persons eligible for the two kinds of tax credits have not been filing for them.

The IRS said 4.7% of Nebraskans filing form 1040 and 7.3% of those filing the shorter 1040A have failed to claim the $30 personal exemptions credit.

The IRS reported that among Nebraskans eligible for the earned income tax credit for low-income families, 1.9% of the 1040 forms fail to claim the credit and 3% of the 1040A forms fail to claim the credit

IRS Branch Offices To Be Open

The branch Internal Revenue Service taxpayer assistance office at Lincoln's Gateway Shopping Center will be open two days a week during February.

The Gateway Mall office will be open from 11 a.m. until 7:30 p.m. on Wednesdays and Thursdays. The main office in the Federal Building, 15th and O Sts., will be open from 8 a.m. until 4:45 p.m. Monday through Fridays

The Beatrice branch office in the Gage County Courthouse will be open from 9 a.m. until 3:30 p.m. Fridays.

Persons who owe taxes should make their checks payable to the Internal Revenue Service — not to IRS — and should not send payments in cash.

4 Charged In Burglaries

Kearney (AP) — Ten felony burglary counts against four teenagers were filed Tuesday in Buffalo County court in connection with a series of burglaries at Kearney and Pleasanton businesses.

Charged with five counts is Michael Hitt, 19, of Kearney in connection with burglaries at two Kearney businesses and three Pleasanton businesses.

Hitt remains in Buffalo County jail in lieu of $10,000 bond set by County Judge J. Karr Taylor.

A 19-year-old Pleasanton youth, James Dale, is held in lieu of $7,500 bond on three charges.

Held in lieu of $5,000 bond each were Randy Merriman, 16, and Leo Mackin, 19, both of Kearney.

Authoritites said the four were arrested Monday night and early Tuesday. Buffalo County authorities also said a large amount of allegedly stolen merchandise was confiscated.

PUBLIC NOTICES

NOTICE TO BIDDERS

Sealed bids will be received in the office of the Purchasing Agent of the City of Lincoln Nebraska, in Room B367 City-County Building, up to the hour of 10 00 o'clock, a m., on Wednesday, February 25, 1976 furnishing tape drives for Data Processing for the City of Lincoln, Nebraska in accordance with approved specifications which are on file

Copies of the specifications may be obtained in the Purchasing Department

Each bid must be accompanied by a certified check or bidders bond in the sum of five (5) percent of the total amount bid, made payable to the order of the City Treasurer, as a guarantee of good faith

The City reserves the right to reject any or all bids and to waive any defect in bids.

W W Harvey Purchasing Agent
z31603-1t, Feb 4

NOTICE OF HEARING LINCOLN CITY-LANCASTER COUNTY PLANNING COMMISSION

Notice is hereby given that the Lincoln City Lancaster County Planning Commission will hold a public hearing on Wednesday, February 18, 1976 2 30 P M in the City Council Chambers, 555 South 10th Street, Lincoln Nebraska on the following items For further information, contact the City-County Planning Department Room B361, phone 473-6491

1 Preliminary plat of STEVENS RIDGE ESTATES, described as a portion of Lots 11 and 12 I T, all of Lot 13 I T and a portion of the E ½ NW ¼, all in Section 15, T9N, R7E, of the 6th P M, Lancaster County, Nebraska, more generally located east of 70th Street and ½ mile south of Old Cheney Road

Douglas E Brogden
Planning Director
z31602-1t, Feb 4

NOTICE OF HEARING ON REPORT OF LINCOLN CITY-LANCASTER COUNTY PLANNING COMMISSION

Notice is hereby given that the City Council of the City of Lincoln, Nebraska will hold a public hearing on Monday, February 9, 1976, at 1 30 p m in the Council Chambers, City-County Bldg 555 So 10th Street, to consider recommendations of the Lincoln City-Lancaster County Planning Commission

1 Application of Jack Tuma, for a special permit to amend the community unit plan for Pine Lake described as all Lots within Blocks 1-5, Pine Lake 5th Addition, generally located at 84th and Pine Lake Road (Special Permit No 277A)

M E Spaedt, City Clerk
z31601-1t, Feb 4

NOTICE

A public hearing for
George Kiles z28184
Dennis Charles Marion z27091
Geary Dandridge z29268
Julius Monte z28892
convicted in Lancaster County, will be held by the Board of Parole at the Penitentiary, Lincoln, Nebraska, on the 18th & 19th day of February 1976, at 8 15 a m

John B Greenholtz
Chairman Board of Parole—Nebraska
z31616—1T, Feb 4

NOTICE TO BIDDERS: Sealed bids will be received by the Purchasing Department of the Lincoln Electric System 1401 "O" Street, Lincoln, Nebraska, up to the hour of 10 00 A M, Wednesday February 11 1976 for reconditioning an Overhead Feeder on Charleston At that time the bids will be opened and read aloud at the City Council Chambers at the City-County Building

William P Cortney
Purchasing Agent
z31597 1T Feb 4

Board of Trustees of the Nebraska State Colleges NOTICE TO BIDDERS For Furnishing

Consulting the brokerage services including evaluation study, advice, recommendations and a placement of coverage concerning the current insurance program of the Board of Trustees of the Nebraska State Colleges located at Chadron, Kearney, Peru and Wayne

Sealed presentations of capability will be received by the Board of Trustees of the Nebraska State Colleges at the Lincoln Office in Room z344 East Third Floor P O Box 94605, for such consulting and brokerage services until February 23 1976 at which time all bids will be opened and read aloud

Sealed presentations must be addressed to Secretary and Executive Officer, Board of Trustees of the Nebraska State Colleges P O Box 94605, State Capitol Lincoln Nebraska 68509 with a notation on the envelope "Insurance Services Bid," and must be delivered before 9 30 A M, on February 23 in order to be considered Bids will be opened at 10 00 A M, in the Office of the Board of Trustees All interested parties are invited to be present at the bid opening

An outline of the desired information may be obtained at the Office of the Board of Trustees, Room z344 East Third Floor, State Capitol Building (402 471 2505), or at the Office of the President at any of the four State Colleges

All bids submitted are to remain firm for a period of at least 60 days after opening The Board of Trustees of the Nebraska State Colleges reserves the right to reject any or all bids and to waive any informalities in any bid

BOARD OF TRUSTEES OF THE NEBRASKA STATE COLLEGES
Richard Bringelson
Executive Officer and Secretary
z31600, 3T, Feb 3, 4, 5

The following modification is being submitted by the Nebraska Department of Labor to extend thru the fifth quarter 1976, the Comprehensive Employment and Training Act Grant Number 31-5-029-10 This modification increases the plan by $1,251,995

Number Served	Increased To
Total Enrollment	3,974
Enrollment This Year	3,044
Total Terminations	2,082
Entering Employment	937
Other Positive Terminations	521
Non-Positive Terminations	624
Planned Enrollment End of Fifth Quarter	1,492
Program Activity	**Increased To**
Classroom P S	530
Classroom V E	210
OJT	520
PSE	212
Work Experience	2,170
Other Activities	380
Significant Segments	**Increased To**
Unemployed	3,000
Under Employed	320
Economically Disadvantaged	2,800
Head of Households	2,450
Welfare Recipients	1,500
Farmworkers	160
Special Veterans	300
FSB Recipients	150
Funding Activity	**Increased To**
Classroom Training	$2,139,987
On The Job Train	600,717
PSE	1,137,637
Work Experience	3,325,388
Service to Participants	197,301
	$7,401,030

All comments and questions should be directed to Mr Thomas E Erixon, Deputy Commissioner of Labor, P O Box 94600, Lincoln, Nebraska, 68409

The modification is available for review during the hours of 8 00 A M to 5 00 P M, Monday thru Friday at the Department of Labor Building, 550 South 16th Street, Lincoln Nebraska
z31609—3T Feb 4 5 6

NOTICE TO BIDDERS

Sealed bids will be received in the office of the Purchasing Agent of the City of Lincoln, Nebraska, in Room B367 City-County Building up to the hour of 10 00 o'clock a m on Wednesday, February 11, 1976 furnishing garbage service for pole attached wastebaskets for the City of Lincoln Nebraska in accordance with approved specifications which are on file

Copies of the specifications may be obtained in the Purchasing Department

Each bid must be accompanied by a certified check or bidders bond in the sum of five (5) percent of the total amount bid, made payable to the order of the City Treasurer, as a guarantee of good faith

The City reserves the right to reject any or all bids and to waive any defect in bids

W W Harvey, Purchasing Agent
z31613—1T, Feb 4

ADVERTISEMENT FOR BIDS

Sealed proposals for furnishing all plant, equipment transportation tools materials, labor and skills necessary and incidental to perform all work described in the Proposed Contract Documents entitled

A/R CONDITIONING THE MEDICAL SURGICAL BUILDING z4 HASTINGS REGIONAL CENTER HASTINGS, NEBRASKA,

will be received at the Office of the Department of Public Institutions, located on the grounds of the Lincoln Regional Center Folsom and Van Dorn Streets Lincoln Nebraska until 2 p m C S T Thursday March 4 1976 and will then be publicly opened and read aloud

Combination bids will be considered covering all trades

All bids shall be made on the printed forms attached to and made a part of the Proposed Contract Documents

Bidding Documents may be examined at

John Thompson & Associates Inc 312 First West Side Bank Bldg, 222 So 72nd St Omaha Nebraska 68114

F W Dodge Corp, 7301 Pacific Plaza, Suite 209 Omaha, Nebraska

Lincoln Builder's Bureau, 507 J Street, Lincoln Nebraska

Midwest Contractor, P O Box 766, Kansas City Missouri

Columbus Contractor-Builders Serv, P O Box 515 Columbus, Nebraska

Builders Assn of Kansas City Mo 632 West 39th Street Kansas City, Missouri

Omaha Builder s Exchange, 2565 St Mary's Avenue Omaha, Nebraska

Norfolk Builder's Bureau, P O Box 386 Norfolk Nebraska

Sioux City Construction League 436 Commerce Building, Sioux City Iowa

Hastings Builders Exchange, P O Box 1104 Hastings Nebraska

SCAN 5700 Broadmoor, Suite 100, Mission Kansas 66202

Prime Bidders may obtain 2 sets of bidding documents from the Engineer upon deposit of $50 00 per set

Bidding Documents will not be issued to sub bidders Sub bidders may obtain partial sets of bidding documents upon payment at the rate of $0 75 per print of required drawings and $0 10 per copy of other required bidding documents This payment is not refundable

Bidding Documents shall be returned to the State Department of Public Institutions in accordance with the "Instructions to Bidders"

Bids mailed to this office shall be addressed to

Department of Public Institutions, State Capitol P O Box 94728 Lincoln, Nebraska 68509

Bids delivered in person shall be delivered to

Office of the Department of Public Institutions Folsom and Van Dorn Streets Lincoln Nebraska

Each bidder must submit with the bid a certified check or bid bond in an amount equal to five percent (5%) of the bid

The character and amount of security to be submitted by the contractor for the performance of the contract is stated in the proposed contract documents

Bidders may not withdraw their bids for a period of at least forty-five (45) days after the scheduled closing time for the receipt of the bids

The Department of Public Institutions reserves the right to reject any or all bids and to waive informalities

Department of Public Institutions
Jack Cleavenger Director
z31598—1T, Feb 4

NOTICE TO BIDDERS

Sealed bids will be received in the office of the Purchasing Agent of the City of Lincoln Nebraska, in Room B367, City-County Building, up to the hour of 10 00 o'clock a m on Wednesday, FEBRUARY 18, 1976 furnishing of all labor materials, and equipment for construction of a Rental Shelter at Antelope Park Lincoln Nebraska for the Park and Recreation Dept in accordance with approved specifications which are on file

Copies of the specifications may be obtained in the Purchasing Department

Each bid must be accompanied by a certified check or bidders bond in the sum of five (5) percent of the total amount bid, made payable to the order of the City Treasurer, as a guarantee of good faith

The City reserves the right to reject any or all bids and to waive any defect in bids

W W Harvey, Purchasing Agent
z31604—1T, Feb 4

ASSESSMENT NOTICE AND NOTICE OF BOARD OF EQUALIZATION TO EQUALIZE THE ASSESSMENT — RE DUTCH ELM DISEASE TREE REMOVAL

Notice is hereby given to all persons that on the 17th day of February 1976 at a regular meeting of the City Council of the City of Lincoln, Nebraska to be held at 1 30 p m or as soon thereafter as possible in the Council Chambers in the County City Building at 555 So 10th Street of said City, the Council will assess the cost of Dutch Elm Diseased Tree Removal on the following properties for period from June 1 1975 to November 30 1975

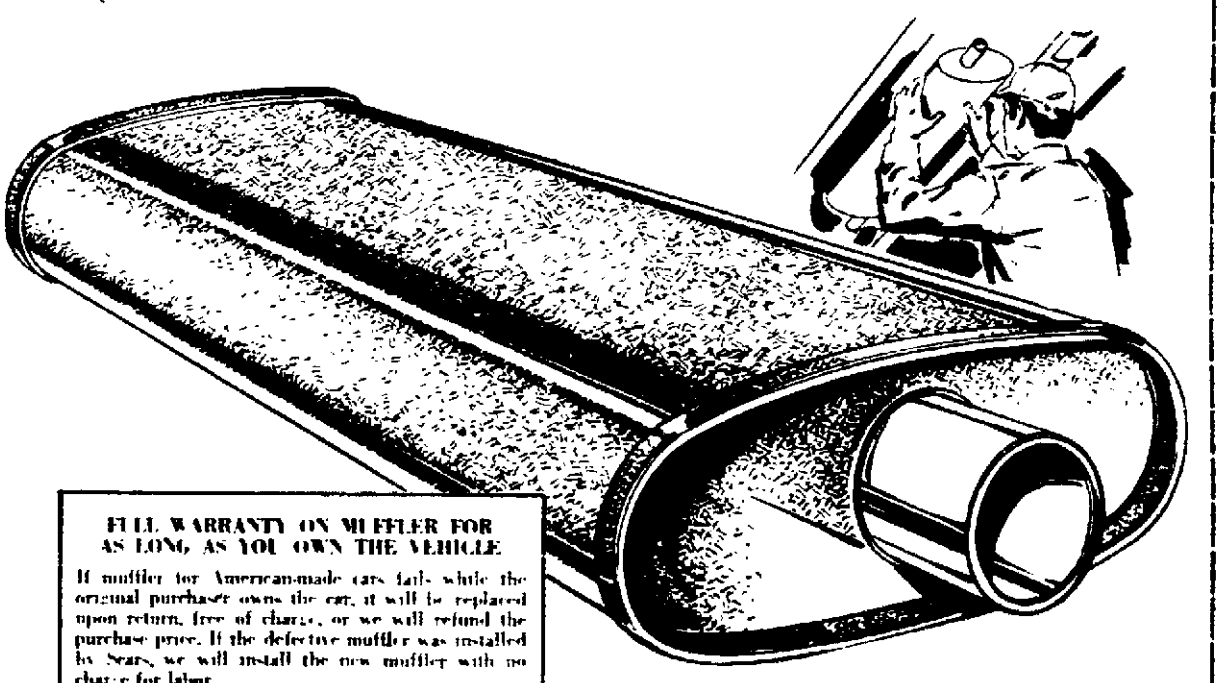
PLAT	Lot	Block
Ellendale Addition	29	1
Sheldon Ernsts Subdivision	5	1
Franklin Heights	12	2
Lincoln Original	13	245
Lincoln Original	18	84
	S½	part
Jenkins Addition	4	1
University Place	1	7
Jenkins Addition	2	1
Sheridan Heights	11	2
Central Park Subdivision	11	3
Calvary Cemetery	1	1
Hillsdale Second	4	3
Lincoln Original	3	14
South Lincoln	6	3
South Park Addition	2	3
Bungalow Row Addition	9 &	9 3
Hawley's Addition	9	1
East Lincoln	4	1
Bethany Heights	9	4
University Place	13	44
University Place	14	44
Vore's Elm Park Annex	12	2
Pitcher & Baldwin's 2nd Addition to University Place	7	24
Yates & Thompson's Subdivision	21	
Folsom	3	
Pitcher & Baldwin's 2nd Addition to University Place	6	24
	No	pt
Second Hillsdale	10	3
	So	pt
	11	
	No	pt
Bethany Heights	S ½ of	SE ¼ 62
Woolworths Subdivision	16	1
First Addition to Norwood Park	7	52
Havelock Addition	7	49
Replat of Outlot C Franklin Heights	14	2
Second Hillsdale	3	3
Hawley's Addition	18	1
Franklin Heights	10	1
Second East Park Addition	5	13
University Place	10	72
Woods Brothers 1st Addition to Havelock	15	23
Havelock Addition	13	24
Second Hillsdale	10	2
Lincoln Original	6	214
Pitcher & Baldwin's Second Addition to University Place	8	2
Houtz and Baldwin's Subdivision	D	6
Mount Forest	16	10
Engleside Addition	17	5

Further notice is hereby given that the City Council will sit as a Board of Equalization to equalize the assessment and distribute said tax in the Council Chamber on MONDAY THE 23RD DAY OF FEBRUARY 1976 at 7 39 P M WHICH IS DATE OF HEARING ON SAID PROPOSED ASSESSMENT

M E Spaedt City Clerk
z31396 1T Feb 4

Sears

Sears will install Heavy-Duty Mufflers within ONE HOUR of purchase or no charge for installation



FULL WARRANTY ON MUFFLER FOR AS LONG AS YOU OWN THE VEHICLE

If muffler for American-made cars fails while the original purchaser owns the car, it will be replaced upon return, free of charge, or we will refund the purchase price. If the defective muffler was installed by Sears, we will install the new muffler with no charge for labor.

All Sears Mufflers Warranted For As Long As You Own Your Car

Rugged . . . with aluminized interior to help eliminate rust-causing moisture and steel inner shell . . . help muffler give long service. Sizes to fit over 90% of American-made cars.

Any Sears Muffler in stock will be installed within ONE HOUR of purchase Monday thru Saturday, 8-5 or no charge for installation.

SHOP AT SEARS AND SAVE
Satisfaction Guaranteed or Your Money Back
SEARS, ROEBUCK AND CO.

Sears Tire and Auto Center

SEARS GATEWAY 467-2311

SERVICE CENTER HOURS
Mon. thru Fri. 8-9
Saturday 8-6
Sunday 12-5

Woolco TIRE AND AUTOMOTIVE CENTERS
We want to be your favorite store

OUR FINEST TIRE EVER!

DOUBLE STEEL BELTED RADIALS

THIS WEEK ONLY



$44 ALL SIZES WHITEWALLS plus $1.98 to $3.47 Fed Ex Tax & old tire

$49 BR78 14 FR70 14

$57 JR78 15

$52 GR70 14 HR78 14 GR70 15 HR78 15

$59 LR78 15

★ Two Penetration Resisting Steel Cord Belts
★ Tough, Flexible Polyester Cord Body
★ Seven Ribs, Sure Footed Traction Tread

FREE AUTO SAFETY CHECK

SAVE 31.52 to 47.52 ON A SET OF FOUR

A 45,000 MILE TIRE

Heavy Duty Dry-Charged Batteries
ALL SIZES, ONE PRICE
36 MONTH
24.88 exchange

HEAVY DUTY 'ROAD CHALLENGER' SHOCKS
2 FOR 18.88 INSTALLED
• Re-valves handling and control
• Minimizes dive
• Limited warranty. Free replacement if shocks fail as long as you own your car

COMPLETE BRAKE OVERHAUL
ALL U.S. CARS
49.88
HERE'S WHAT WE DO ON ALL 4 WHEELS
• Install new linings
• Resurface drums
• Rebuild wheel cylinders
• Replace hardware as necessary
• Bleed all hydraulic lines
• Inspect master cylinder
• Repack outer front wheel bearings

DISC BRAKE OVERHAUL
79.88
• Replace linings
• Resurface rotors
• Rebuild calipers
• Repack front wheel bearings

LIMITED WARRANTY 36,000 MILES
Should go longer but if not, a small service charge will cover installation of replacement lining and pad which are provided at no charge

CHAMPION, AC OR AUTOLITE PLUGS 59c ea
RESISTOR PLUGS Y91 to Limit 8

ACE AIR FILTER 1.88 ea
Change every 10,000 miles

BOOSTER CABLES 4.97 BC4128

IN-DASH 8 TRACK TAPE PLAYER WITH AM-FM STEREO RADIO
SAVE 50.00
99.88 Reg.

BATTERY CHARGER 15.97
Charges 6 and 12 volt batteries

Van Dorn Plaza 2001 S. 48th St. Lincoln, NB
Southtown Shopping Center 3020 S. 84th St. Omaha, NB
Plaza North Shopping Center 90th St. & Fort Omaha, NB
Grand Island Mall 2200 N. Webb Road Grand Island, NB

BUY WITH CONFIDENCE SATISFACTION GUARANTEED

SHOP WOOLCO 10 A.M. to 10 P.M. DAILY-SUNDAY 10 A.M. to 7 P.M.

NEWSPAPERARCHIVE®
NEWSPAPERARCHIVE®

TV Programs

Programs are as listed by the stations.

2 NBC—Omaha KMTV. Also carried C5 Lincoln CATV;
6 CBS—Omaha WOW.
7 ABC—Omaha KETV. Also carried C4 Lincoln CATV;
10 CBS—Lincoln KOLN. Also carried C11 Lincoln CATV;
12 ETV—Lincoln KUON. Also carried C13 Lincoln CATV;
C9 Lincoln CATV Local Origin

C plus number is Lincoln cable channel.

•• Special Good Viewing (R) Repeat; (B) Black, no color

Morning Programs

Programs not seen daily are coded (M) for Monday, (T) for Tuesday, etc.

6:00 6 (M) The Christophers
(T) TV News Conference
(W) School Report
(Th) Bookshelf
(F) Omaha, Can We Do
10C11 CBS Morning News
C4 The PTL Club
6:30 3 Not For Women Only
6 Sunrise Semester
7 (M) City Executive
(T) Area Education
(W) Answer is Love
(Th) News For Women
(F) Camera on Mid-America
6:45 7 (W) UNO Scene
7:00 3C5 NBC Today Show
6 CBS Morning Hour
7 ABC Good Morning America
10C11 Morning Show
12C13 ETV Sesame Street
8:00 6 10C11 CBS Kangaroo
12C13 ETV Educational
(M) Career Guidance
(T) Bulletin Board
(W) Open Selections
(Th) Netche
(F) Thrival
C4 Good Morning America
8:30 12C13 ETV Netche
9:00 3C5 NBC Sweepstakes
6C4 Price is Right
7 Morning Movie
(M) 'Bus Stop'
(T) 'The Rat Race'
(W) 'Baby, the Rain Must Fall'
(Th) 'Shot in the Dark'
(F) 'Arabesque'
10C11 Romper Room
12C13 ETV Educational
(M) Appreciating Literature
(T) Dreamalot
(Th) Cover to Cover
(F) Creation Station
9:15 12C13 ETV Educational
(M) Inside/Out
(T) Surveying Literature
(W) Tell Me Some More
(Th) Image Factory
(F) Cover to Cover
9:30 3C5 NBC High Rollers
10C11 Woman's World
12C13 ETV Educational
(M,Th) Health
(T) Just Wondering
(W) Song Bag
(F) Letter People
9:45 12C13 ETV Educational
(M) Just Inquisitive
(T) Just Curious
(W) Change Machine
(Th) Exploring Literature
(F) Let's All Sing
10:00 3C5 NBC Wheel of Fortune
6 10C11 CBS Gambit
12C13 ETV Electric Co.
C4 Ryan's Hope
2M Crawford—Women
9M Mothers-in-Law—Com.
10K Joyce Livingston
10:25 7 Martha's Kitchen
10:30 3C5 NBC Hollywood Sqs.
6 10C11 CBS Love of Life
7C4 Happy Days
12C13 ETV Educational
(M) Understanding Our World
(T) Nebraska Now
(W) Yoo Hoo! Let's Sing
(Th) Enjoying Literature
(F) Touch a Rainbow
10:50 12C13 ETV Educational
(M) Kaleidoscopic Kapers
(T) Science Shed
(W) Zebra Wings
(Th) Americans All
(F) 1976
11:00 3C5 NBC Marble Machine
6 10C11 CBS Young & Rest.
7C4 Let's Make a Deal
11:10 12C13 ETV Educational
(M) Roger's Science Corner
(T) Matter of Fact
(W) Survival Economics
(Th) Self, Incorporated
(F) This Our Country
11:30 3 Conversations—Baillon
6 10C11 CBS Search
7C4 All My Children
12C13 ETV Netche
C5 Take My Advice

Afternoon Programs

12:00 Most Stations: News
7 Ryan's Hope
12C13 ETV Sesame Street
12:30 3C5 NBC Days of Lives
6 10C11 CBS World Turns
1:00 7C4 ABC $20,000 Pyramid
12C13 ETV Educational
(M) Understanding Our World
(T) Nebraska Now
(W) Yoo Hoo! Let's Sing
(Th) Enjoying Literature
(F) Touch a Rainbow
1:20 12C13 ETV Educational
(M) Kaleidoscopic Kapers
(T) Science Shed
(W) Zebra Wings
(Th) Americans All
(F) 1976
1:30 3C5 NBC The Doctors
6 10C11 CBS Guiding Lite
7C4 ABC The Neighbors
1:40 12C13 ETV Educational
(M) One Among Many
(T) Matter of Fact
(W) Survival Economics
(Th) Self, Incorporated
(F) This Our Country
2:00 3C5 NBC Another World
6 10C11 All in the Family
7C4 ABC General Hospital
12C13 ETV Educational
(M) Appreciating Literature
(T) Dreamalot
(Th) Cover to Cover
(F) Creation Station
C9 Movies
(M) 'That Tennessee Beat'
(T) 'Along Came a Spider'
(W) 'South Pacific'
(Th) 'The Magic Christian'
(F) 'A Place Called Glory'
2:15 12C13 ETV Educational
(M) Inside/Out
(T) Surveying Literature
(W) Tell Me Some More
(Th) Image Factory
(F) Cover to Cover
2:30 6 10C11 CBS Match Game
7C4 ABC One Life to Live
12C13 ETV Educational
(M,Th) Health
(T) Just Wondering
(W) Song Bag
2:45 12C13 ETV Educational
(M) Just Inquisitive
(T) Just Curious
(W) Change Machine
(Th) Exploring Literature
(F) Let's All Sing
3:00 3C5 NBC Somerset
6 Family Doctor
7C4 ABC Edge of Night
10C11 CBS Tattletales
12C13 ETV Educational
(M,T) American History
(W) Art America
(Th) Nebraska Heritage
(F) Guten Tag
3:30 3 Flintstones
7 The Munsters
(W) Afterschool Special 'The Amazing Cosmic Awareness of Duffy Moon'
10C11 New Cartoon Corral
12C13 ETV Netche
(W) Open Selections
C4 Mickey Mouse
(W) Call it Macaroni
C5 Galloping Gourmet
5M Movies
6S World Turns
13K Jeannie—Comedy
14I Kartoon Klown
4:00 3 Mickey Mouse
6 Dinah
7 Ironside
10C11 Mike Douglas
Cohost: Michael Douglas
12C13 ETV Mister Rogers
C4 Lassie
(W) Afterschool Special 'The Amazing Cosmic Awareness of Duffy Moon'
C5 Get Smart
C9 (M) Cable Journal
(T) Sports and Travel World
(W) Daytime
(Th) Modern Home Digest
(F) Cable Spotlight
4:30 3 Partridge Family
7 (W) The Munsters
12C13 ETV Electric Co.
C4 Gilligans Island
C5 Bonanza

Wednesday Evening

5:00 3 Bewtiched
7 News
12C13 ETV Sesame Street
C4 Brady Bunch
C9 Terrytoons
5:30 Most Stations: News
6:00 Most Stations: News
7 Brady Bunch
12C13 ETV Outdoor Nebr.
C9 Around Town
6:30 3 The Cop & the Kid
6 Treasure Hunt
7 Adam 12—Drama
10C11 Good Times
12C13 ETV Future is Now
C4 To Tell the Truth
C5 Concentration
5M,6S,8K Price is Right
5S Andy Griffith
10K Let's Make a Deal
2M,13K Truth/Consequence
7:00 3C5 NBC Little House
Alone in the farmhouse, infection threatens Ma's life
6 10C11 CBS Tony Orlando
Jim Nabors, Kate Smith
7C4 ABC $6,000,000 Man
'The Secret of Big Foot' part 2 (Pre-empts Bionic Woman)
12C13 ETV Heartline to Health—Discussion
Diabetes and heart disease
C9 Movie—Western
'A Place Called Glory'
7:30 12C13 ETV Survival Kit
8:00 3C5 NBC Chico & the Man
Injured on the job, Chico decides it's time for new career
6 10C11 CBS Cannon
Unusual space project, mystery mixes science and fiction
7C4 ABC Winter Olympics—Innsbruck, Austria
12C13 Great Performances
'Bernstein at Tanglewood'
8:30 3C5 NBC The Dumplings
9:00 3C5 NBC Petrocelli
Mysterious man leaves a cryptic message for Tony
6 10C11 CBS Blue Knight
Major arrest backfires on Bumper in complex drug-war battle
12C13 ETV The Hired Hand
Tribute to the hired hand, a dying breed of farm workers
C9 Movie—Musical
'That Tennessee Beat'
10:00 Most Stations: News
12C13 ETV Book Beat
10:30 3C5 NBC Tonight Show
Johnny Carson
6 Movie—Drama
'Indict and Convict'
Courtroom drama: D.A. accused of murdering his wife and her lover; Eli Wallach, William Shatner (1974)
10C11 CBS Movie—Sci-Fi
'The Power'
Someone has mysterious power and it's wearing out a research group; George Hamilton, Suzanne Pleshette
12C13 Legislative Review
C4 Movie of the Week
'The Stranger Within'
Woman is pregnant with very strange baby; Barbara Eden, George Grizzard
10:45 7 The FBI—Drama
11:00 12C13 ETV ABC News
C9 Movie—Drama
'Along Came a Spider'
11:30 12C13 ETV Way it Was
11:50 7 Movie of the Week
'The Stranger Within'
12:00 3C5 NBC Tomorrow—Talk
Continuing phenomena of 'Star Trek' is discussed
12:30 6 Mod Squad
1:00 C9 Movie—'South Pacific'

In The Lincoln Record Book

MARRIAGE LICENSES
Applications Filed

Chilton, Donald Glen Jr., 136 S. 29th 18
Rader, Linda Gail, 626 S. 12th 19
Kell, Thomas Clark, Rt. 8 19
Ward, Patti Joy, 4427 Cleveland 19
Ganz, Charles Elliott, 1036 E 25
Johnson, Deborah Antoinette, 1036 E 22
Hereth, Roy Owen, 3100 S.W. 6th 20
Ketterer, Cynthia Arliene, 3116 S.W. 6th 17
Leach, Ronny Dale, 4930 Cleveland 21
Shumaker, Catherine Ann, 5126 Fremont 18
LaVelle, Gerald DeVerne, 1215 Arapahoe, #12 23
Bruntz, Sharon Marie, 1215 Arapahoe, #112 24
Card, John F., Rt. 8 39
Chilen, Mary Katherine, 2412 Washington 29

BIRTHS
Lincoln General Hospital
Son

Nelson — Mr. and Mrs. Clarence (Cody Blankenship), 1801 Cornhusker Highway, Feb. 2.

Bryan Memorial Hospital
Son

Michon — Mr. and Mrs. Charles (Diane Pickerill), 5242 Stockwell, Feb. 2.

Daughters

Brown — Mr. and Mrs. Robert (Janice Worley), 4918 Greenwood, Feb. 3.

Hanson — Mr. and Mrs. Ronald (Marilyn Joos), 8120 Lake, Feb. 3.

St. Elizabeth Health Center
Daughter

Hansen — Mr. and Mrs. Robert (Cathy Schere), 3010 S. 35th, Jan. 31.

DIVORCES
Dissolution Decrees Granted

Scott, Amelia and Randolph, married Jan. 25, 1969, in Lincoln.

MUNICIPAL COURT

Note: Each defendant pleaded guilty unless otherwise stated. All cases heard by either Judge Thomas McManus, Judge Jan Gradwohl, Judge Neal Dusenberry, or Judge Donald Grant. Cases reported on final disposition only and only if fine is $25 or more, jail sentence is imposed or probation is granted.

City Cases

Taylor, Jessie, no age given, 1718 S. 17th, #1, no valid Nebraska license, fined $35.

Bielenberg, Jeffry P., 19, 880 N. 17th, #634, driving in a negligent manner, fined $25.

Hartman, David W., 16, Martell, Rt. 1, following too closely, fined $25.

Ward, Steven A., 25, 900 Sycamore, driving in a negligent manner, pleaded no contest, found guilty, fined $25.

Schutz, John A., 25, 222 A, destruction of property, fined $35.

Whitemagpie, Vincent, 22, no address given, assault, 60 days in jail.

Whitemagpie, Alden, 18, no address given, assault, 60 days in jail.

COUNTY COURT

Note: All cases heard by either Judge Jeffre Cheuvront or Judge Ralph Slocum.

Misdemeanors

(Cases reported on final disposition only and only if fine is $25 or more, jail sentence is imposed or probation is granted. Maximum misdemeanor penalty is $500 fine and/or six months in jail or less.)

Kruger, John F., no age or address given, insufficient fund check, pleaded guilty, fined $25.

Felonies

(Maximum sentence of imprisonment in the Nebraska Penal Complex.)

Giebelhaus, Douglas, no age or address given, robbery, preliminary hearing Feb. 19, $2,500.

Kautz, Nancy J., 24, no address given, possession of marijuana with intent to deliver, preliminary hearing Feb. 17, $200 bond.

West, Jeffrey A., 20, 611 N. 55th, burglar, arson — second degree, probable cause found, bound over to District Court, $1,000 bond.

Lomack, Terry Dale, 18, 326 S. 26th, sexual assault — first degree, preliminary hearing Feb. 17, $5,000 bond.

Escamilla, Mary Juanita, 17, possession of a forged instrument, preliminary hearing Feb. 17, $1,000 bond.

Shepardson, Marilyn, 35, Beatrice, larceny from the person, extortion, preliminary hearing Feb. 17, $2,000 bond.

DISTRICT COURT
Felonies

(All sentences imposed by Judge Samuel Van Pelt.)

Hoover, Theodore James, 34, no address given, charged with larceny as bailee amended to petit larceny — second offense, pleaded guilty to amended offense, placed on 2 years probation.

Yarborough, Floyd, 22, 1626 D, #109, charged with burglary, pleaded guilty, sentenced to 60 days in jail.

Kennedy, Dora Jean, 21, 518 S. 26th, charged with receiving stolen property, amended to accessory after the fact, pleaded guilty to amended charge, placed on 2 years probation.

Neill, Douglas, 18, 3311 N. 69th, charged with two counts of burglary, one count dismissed, pleaded no contest to one count, found guilty, placed on 2 years probation.

Nieman, Michael D., 20, 2166 LAPW Bldg., charged with receiving stolen property, amended to petit larceny, pleaded guilty, sentenced to 60 days in jail.

Martin, A. L., (alias, Charles E. Turner, Lawrence Edward Graves, Edward L. Graves, Robert Johnson, Harold Johnson, Virgil Edward Marshall, A. L. Williams) no age or address given, charged with obtaining money under false pretenses, pleaded guilty, sentenced to 18 months to 3 years in the penal complex.

REAL ESTATE TRANSFERS

(Sale price taken from face of deed or calculated from documentary stamp tax; transactions of $10,000 or more reported.)

Breyer, Lonnie J. and wife, to **Beck,** Merle J. and wife, L 7, B 79, Havelock, $14,000.

Lippold, Fritz C. and wife, to **Durham,** Michael D. W. and wife, L 3, B 2, Woods Brothers Second Addition, Havelock, $26,500.

Salem, Charles R. and wife, to **Rutherford,** Ray F. Jr. and wife, L 11, B 14, Sheridan Park Addition, $35,000.

Ford, Norman L. and wife, to **Mills,** Rudene A., L 2, B 4, Fiene Terrace Second Addition, $49,500.

Westwood Homes, Inc. to **Johnson,** Keith B. and wife, L 3, B 13, Southwood 1st Addition, $42,000.

Holmes, Roy L. and wife, to **Anderson,** Wayne W. and wife, part of L 7, B 9, Sunnyside Addition, $18,000.

Snyder-Beason Development Corporation, to **Bevens,** Lloyd I. and wife, L 3, B 4, Ls 3,7,9, B 4, Buena Vista Fifth Addition, $17,000.

Glynn, John P. Jr. and wife, et al, to **C. G. Smith Construction Co.,** Ls 7, 8, B 1, L 9, B 2, Ls 10, 11, 12, 14, 17, B 4, Coddington West, $29,500.

Fairfield, Terry L. and wife, to **Briney,** Bruce A. and wife, L 20, B 1, Neerpark Addition, $34,500.

Dailey Investment Company to **McDonald,** Jack E. and wife, part of L 7, B 154, $45,000.

Dailey Investment Co. to **McDonald,** Jack E. and wife, L 3, B 216, original Lincoln, $55,000.

Dailey Investment Company to **McDonald,** Jack E. and wife, Ls 7, 8, B 27, Kinney's O St. Addition, $55,000.

O'Shea, Jack V. and wife, to **McGlone,** Robert E. and wife, L 7, JB 10, Hillsdale Addition, $32,500.

Humann, Arthur, to **Hobbs,** Richard E. and wife, L 4, B 1, Rentworth, $35,000.

Pedersen Construction Company to **Schroder,** John D. and wife, L 13, B 4, Gold Park Addition, $35,000.

Bartel, Richard H. and wife, to **Adamson,** Kent D. and wife, L 9, B 2, Rosemont Fourth Addition, $47,000.

Spencer, Paul W. and wife, to **Murphy,** Mary C., L 1, B 255, Havelock, $25,000.

Christiano, Charles R. and wife, to **Muir,** David D., L 12, B 26, University Place, $18,000.

Smith, Michael C. and wife, to **Michelsen,** Terry G. and wife, L 270 in SE¼ of NW¼ of Sec 32, T 10 N, R 7 E, $20,000.

Converse, Larry C. and wife, to **Speits,** Sidney A. and wife, L 6, B 14, Pitcher and Baldwin's Second Addition to University Place, $22,500.

McCormick, Donald A., to **Weakland,** Kenneth O., L 14, B 5, Elm Park, $23,500.

Burke, Donna J., to **Furguson,** William L. and wife, L 9, B 1, Golden Rule Addition, $28,000.

Troby, John P. and wife, to **Lorenz,** Allen L. and wife, L 12, B 1, replat of Prairie Hills Addition to Malcolm, $31,000.

Reifschneider, Robert F. and wife, to **Holmes,** Roy L. and wife, L 17, B 4, Sheridan Place, $30,500.

Stewart, Duane R. and wife, to **Perkins,** Terrill L., L 50, B 2, Briarhurst West Addition, $39,000.

Schmit, Donald L. and wife, to **Boop,** Ronald F. and wife, L 2, B 107, University Place, $21,500.

Herbert Brothers, to **Verman,** Shashi and wife, L 15, B 1, Herbert Brothers Indian Hills Third Addition, $41,500.

Krueger Construction Co. to **Griffin,** William L. and wife, L 10, B 3, Golf Park Addition, $48,000.

Clayton, Steven L. and wife, to **Whitesell,** Michael D. and wife, L 1, B 11, Martin Heights, $25,000.

Haggh, Raymond H. and wife, to **Yohn,** Brett D. and wife, part of L 35, Woods Bros. Fairview Acres, $39,500.

Schenkel, Larry D. and wife, to **Burger,** John S. and **Deegan,** Mary Jo, L 30, Elmwood Park, $20,000.

McNeese, Don, to **Johnson,** James E. and wife, L 3, B 2, McNeese's Addition to Hickman, $42,500.

Want Ads
SERVING AMERICA FROM THE BEGINNING!

Let the Journal-Star Want Ads Serve You!

Rates

lines*	1 day	3 days	7 days	10 days
2	3.00	3.89	7.43	9.00
3	3.00	5.67	10.77	12.96
4	3.00	7.34	14.11	16.92
5	3.20	8.91	17.33	21.15

*Approximately 5 words per line

These are cash rates, for family ads, paid at the Want Ad counter & reflect prompt payment discount. National rate is 82¢ per line. Rates apply to consecutive insertions, no copy changes allowed.

Deadlines

Daily non-commercial ads are due before 5PM two days prior to publication. Sunday ads are due before noon Saturday. deadline for Monday & Tuesday ads is 1PM Saturday.

Cancellation deadline is 10AM the day preceding publication. To cancel an ad for Sunday, deadline is noon Saturday. For Monday Cancellations, deadline is 1PM Saturday.

Want Ad users should check their advertisements in the first issue and report any error at once to 473-7451. No allowance can be made after the first issue. The advertiser is responsible for duplicate ads ordered and will be charged accordingly.

The Journal-Star will not be responsible for damages resulting from any errors. When cancelling a Want-Ad, be sure to get a "cancellation number".

Office Hours

We are open 8am-5pm, Monday-Friday and 8am-1pm Saturday, closed Sundays.

473-7451

1776 1976 Announcements

101 Cemeteries/Lots

Cemetery lot — 4 graves, in Garden of Apostle, Lincoln Memorial Cemetery. 466-2792 after 3pm. 7

For Sale: Cemetery lot Sec. T-2 Lot 7, space 7, 8, 9, 10, Lincoln Memorial. 665-5411Ceresco. 5

1 Cemetery lot, Calvary. 435-6710 evenings. 6

110 Funeral Directors

HODGMAN-SPLAIN & ROBERTS MORTUARY
488-0934 4040 A

METCALF FUNERAL HOME
27th & Que 432-5591

ROPER & SONS Mortuaries
4300 East "O" 432-1225
6037 Havelock 466-2831

Lincoln Memorial FUNERAL HOME & CREMATORY
Also Serving Umberger Sheaff Clientele
6800 So. 14th 474-1515
Adjoining Lincoln Memorial Park 21

Wadlow's Mortuary
1225 L 432-6535

126 Business Opportunities

Convenient store type service station. Located on South Lucust, Grand Island. For information contact Dalton Kehlbeck, 402-564-5740, or write 4116 Goedeken, Columbus, Neb. 68601. 12

Ice route. 4 ice machines, ice venders, 6 coffee machines, 2 bate venders. Price $3000. Days 474-9386, after 6pm 477-9750, Keith. 8

SOFT SERVE DRIVE-IN
Fully equipped, good location, land lease available. May consider trading for real estate. 464-4521, 464-5221. 6

Must sell — beauty shop business. Good Havelock location. Two wet stations, one comb-out station, 5 dryers, some supplies. 467-1045. 9

WOODS BROS. SCHOOL OF REAL ESTATE
YOU MUST PASS THE EXAM! We can prepare you for the Nebraska Real Estate Salesman's Examination on April 28, 1976. Classes begin on Tuesday March 2 and weekly thereafter for 8 weeks. Hours are 7-10 P.M. For further details of our professional course and when you must file with the commission, call MARY LOU THORNTON at 423-2373 or 423-6130. 10

126 Business Opportunities

Laundromat business & good commercial building. Will sell outright or trade for duplex of comparable value. Terms negotiable. A very good husband-wife operation. Larry Maciejewski 488-9469
MAJESKI REALTY
5600 So. 48th 423-1923
6

Must sell Beauty Shop, good location, growing area. Write Journal Star Box 015. 13

129 Financial

CORPORATE FINANCING. Debt & Equity Capital. C-VAN 435-2362. 5

132 Hobbies/Stamps/Coins

Hundreds of gift suggestions for literally everyone on your list. Centennial Coins & Stamps downtown at 1320 Que. 28

White Ace, Scott's, Harris and Minkus stamp supplements have nearly all arrived. Stop by while our selection is complete. Centennial Coin & Stamp, Downtown at 1320 Que. 477-3506. 14

135 Instruction

HIGH SCHOOL AT HOME
Diploma awarded. Write for free brochure. American School of Chicago. Box 81730, Lincoln, 68501. 26

LEARN TO LEAD
You're paid while you learn to lead others. You'll be trained in the latest management techniques. It's the kind of experience that can help you in any career. Call Mr. Bauer, 464-6391, 7:30 AM to 4 PM, weekdays. Part time work only.
THE ARMY RESERVE
IT PAYS TO GO TO MEETINGS
14

142 Lost & Found

Lost gray cat with black stripes, 4 white feet. Park Manor vicinity. 489-1412. 5

Lost: on Cornhusker Hwy, 2 Bibles. Red & Black. $5 reward. Call 432-1690. 7

REWARD
Lost. Male Collie dog, name Cinnamon. Sable & white markings. Call 466-5384. 7

Lost — Female longhaired Siamese cat, 4th & Cornhusker area. Reward. 435-2495. 7

Lost — Male Siberian Husky, blue eyes. Meadowlane area. 464-6082. 9

$50 reward for return of or information regarding silver toy poodle. Answers to "Mitzi". Lost in vicinity of 500 Pioneers Blvd. & State Pen. 488-1900. 9

Lost — 9 mo. female dog, black with tan paws & blue collar, 20th & Ryons area. 435-2671. 10

Lost. Brittany Spaniel, orange & white, heavy Roan coloring, 8 months old, male. Lost in area of Southeast Lincoln. 489-5456. 4

Lost. Large white dog, female Great Pyrenees. Reward offered. 432-7180. 5

Lost — Someone called, I missed the address, call again. Still haven't but would like to find my roommate! White Husky Spitz, male. No collar. No marks. Jim, 475-8520. Mick, 435-7651.

142 Lost & Found

Lost: Female Brittany Spaniel, 8 months. Meadow Lane area. 467-1712. 12

Lost: 5 month old female Huskie, black & white, red collar, vicinity 68th & Havelock Ave. Contact 3930 No. 68th or 464-3974. 12

Lost — College View area. Poodle mix, white w/gray spots, tags from Cedar Rapids, Iowa. 489-8024. 4

Lost — Irish Setter, male. University & Capitol area. 477-1103. 5

Lost: Sunday, white long hair male cat. 23rd & "T" $5 regard. 432-2012. 10

148 Personals

We repair Timex, Accutron, Seiko & other watches. Jewels, 1319½ O St. 5

Bills pressing? Let us help. Lincoln Financial Advisory. 477-6002. 13

Wanted to buy — Clothing 1940 & before. Call 432-7462 or 475-4123. 15

Ragtime piano concert, 3pm Sun. Feb. 15th. Wesley House, 640 No. 16th, Lincoln, 68508. 432-0355. Tickets $2.50. 14

Klein-Repairing, selling, jewelry, watches, diamonds, Turquoise. 6009 Vine. 466-1337. 22

Always look pretty. Call Salon La Petite for an appointment each week. 5602 So. 48th, 423-6186. 26

CHRISTINE VALMY FACIALS & Cosmetics. Vi's Village Salon, 3119 O. 435-3910. 7

Authorized representative, Electrolux Vacuum, sales-service. Roth. 1510 So. 12th, 477-1927. 28

McFields Cleaners — Specialize in weaving. A-1 alterations. Remodeling. 244 No. 10. 432-5441. 28

Special Sale! 25% Off on entire stock of Green Plants. Cash-Carry. Community Floral, 70th & Vine, 1328 South St., 70th & A. 28

Vacancy for elderly, good homey admosphere. 477-5412. 9

LOSE WEIGHT, stop smoking, Hypnosis. By appointment only. 474-1642. 22

Is the daily hum-drum of life getting you down? There's hope if you look in the right place. Call 435-3533. 7

Magic for birthday parties. Call 477-4933. A8

210 Income Tax

At 872 Elmwood-Tax Service. Reasonable. Experienced. Ida Bergin. 435-3893 after 4pm. 8

MONTGOMERY WARD
MALL LEVEL GATEWAY
16

PHONE-A-TAX
INCOME TAX SERVICE
Tax preparation by telephone. Call 423-2011 for more information. A26

Burr's Income Tax Service
Experienced—Confidential
1231 "F" Reasonable 477-9157
8-4 Mon.-Sat. 8-8 Wed.-Thurs.
19

Eureka Tax Service, same old place: 5606 So. 48th, 423-9629. 22

Larry Emmons Tax Service
7225 Aylesworth 464-2593
6

Herman's Tax Service, New Address, 305 So. 11th, Ph. 475-9062. 29

COOK'S TAX SERVICE: Reasonable. Prompt. Phone 477-8046. Preparation in your home if desired. 9

220 Dressmaking

Sewing and alterations for women and children. Call 432-8393. 20

Seamstress, small & large jobs, drapes. Bicentennial & wedding formals. Havelock, 466-6216. 23

Will do sewing & alterations, southwest Lincoln. 475-7257. 7

Professional seamstress, get your Easter outfits now. Also formals & weddings. Call 475-7554. 9

230 Snow Removal

Snow removal, parking lots, driveways. Bobcat & truck. Contract now. 488-8097. 9

Snow removal parking lots, driveways. 466-0721 or 464-4707. 19

Snow blading. Call anytime, radio dispatched. 488-3827. 20

Ron's Snow Removal. Reasonable, 24 hour service. Residential-business. 423-7090. 18

Snow Removal. Efficient service. Call 475-3183 for contracting. Reasonable rates. 1*

230 Snow Removal

SOUTHSIDE radio equipped lots & drives. 489-5002. 1*

240 Building & Contracting

Basement leaks & repairs, dirt moving, hauling. Home Care Services. 488-8097. 9

Remodeling — room additions, all small jobs welcome. Anytime, 475-5825. 10

All types basement & chimney repairs. 432-6973. 15

General remodeling, ceilings texturized, framing. Free estimates. Reasonable. Call 423-2272. 23

Custom Built wooden storage sheds. Several designs to choose from or will build to your desire. 488-8484. 27

BASEMENT REPAIR
EMS CONCRETE
467-1923
29

Complete carpentry service. Building & remodeling, kitchens, basements, garages, storage. 489-3780. 9

Commercial or Residential
Remodel or Custom Built
Large or Small
477-9693 or 489-7839
10

HUGHES CONSTRUCTION CO.
"We do it all!"
Custom, design chrome. Custom built cabinets. Concrete patios, driveways, retaining walls. Complete remodeling. Yard landscaping & back filling. Free estimates. Work guaranteed. Office — 432-9564. Home — 477-5462. 4*

245 Cement Work

WALTER'S CEMENT WORK
Sidewalks, Driveways, Basements, Patios. Call 477-6240. 4

Basement repair, make old basements look like new. 435-2749, 477-3581. 19

DECORATIVE STONE
Fireplaces, all types, retaining walls. 782-3759. 28

250 Home Services & Repairs

SPECIALIST
Painting, remodeling, room additions, refinishing, 475-3196, 475-0445, after 5 p.m. 13

Kirby Vacuum Repair
Free Pick-Up & Delivery
Factory authorized service. WE aim to SERVE YOU BETTER
Lee's Kirby Co.
2010 So. 10th
432-6663
26

Floors sanded & refinished, 20 yrs. experience. 489-3674. 5

Remodeling & repair work. Free estimates. 489-4607. 6

Experienced & reasonable. Carpentry, paneling, drywall & misc. Call 466-1575. 10

ELECTRICIAN
Licensed & insured. 477-4739.
12

Quality carpentering & remodeling & room additions. 489-0086. 14

Roofing, gutter work, 15 yrs. experience. 464-4029. 16

KAMAR
SEAMLESS GUTTERS
5 prepainted colors, insured
464-2918 or 467-1047
21

General remodeling, new construction, experienced, all jobs, free estimates. 489-7489. 21

Roofing — asphalt shingles, slate, tile & flat built-up roofs. Repairs and new roofs. Gutter work. Imperial Roofing & Sheet Metal Co. 432-1735. Bank Americard, Master Charge. 21

Expert carpet installation, lowest rates. Call Stan Weber, 489-9904. 22

Drywall finishing, holes & cracks repaired & ceilings textured. 423-5396 after 6PM. 22

ELECTRICIAN
Licensed & Insured 464-3968
2

Carpenter work, remodeling, paneling, ceilings, roofing & general repair. 488-6551, 466-2543. 23

Roofing, all types, free estimates, fully insured, repairs welcome. 435-5996. 23

Reasonable & Prompt Roof & Gutter Work. Call the Roof Doctors. 799-3052. 24

250 Home Services & Repairs

ELECTRICIAN
Commercial-Residential. Licensed & Insured. Reasonable. Trenching. 464-4498. 24

Handyman Home Repairs, small jobs welcome. Reasonable. Estimates. 466-2126. 26

CAPITOL HANDYMAN SERVICE
All types repairs & handyman jobs. No matter how unusual the job. Call 488-8314, 799-2051. 28

Plastering, patch plastering, stucco, drywall repairs, 488-7755. 29

Paneling, drywalling, ceilings textured, small repair work. Professional carpet installation. Free estimates. 423-6234 after 6pm. 9

Carpenter work, remodeling, reasonable prices, free estimates, call 477-1984. 9

CHAIN-LINK & WOOD FENCE
Free estimates, 467-2511
AMERICAN FENCE CO.
4*

Drywalling, rocking, taping, texturing. Free estimates. 432-5910, 467-2639. 13

260 Interior Decorating

Time for a change? Expert papering, painting, interior design. Free estimates. 475-6651. 10

Call Gene Reeves, 423-2920. The Best price on Painting & Papering. 10

Quality painting & papering. Call 464-1324. Free estimates, reasonable prices. 12

UPHOLSTERING
Samples Reasonable 488-3959
14

265 Painting

Paperhanging, painting, interior, exterior. Experienced. References. Contact Yost, 466-2672, 464-1667. 8

Superior Paint Co. — Painting & wallpapering, free estimates. 483-2446, 477-1589. 12

Painting, paperhanging, free estimates. Experienced. Very neat, careful work. 483-1090. 23

Experience & insured. Work guaranteed, interior, exterior painting. 432-5985. 28

Interior painting, no job too small, free estimates, experienced. 488-2494. 4*

270 Lawn Care/Gardening/Dirt

Black dirt & fill dirt for sale. 466-8161. 29

Lawnmowers & small engines tuned up & repaired. Beat the spring rush. Free pick up and delivery. Please call after 4 PM. Ben Allen 489-3701. 4

272 Misc. Services

CHEAP! Starting service, Cars to Semi's, radio dispatched, 432-5847, 475-9390. 15

SIGN WORK DONE QUICK
Routine jobs, also design & custom. Mike, 489-1157. 8

Stereo & bookshelves made to order. Finished or unfinished. Reasonable. Phone 423-7065 or 489-8175. 6

Will do odd jobs of all sorts, inside or outside, residential or commercial. 477-1435, 3:30-6 p.m. 4*

280 Trucking & Hauling

Jim's light hauling, moving, basements cleaned, reasonable. Call anytime. 435-6729. 12

TRUCKING ANYTIME. Appliances, pianos & furniture moved. 464-6417. 23

Hauling, basements & garages cleaned. Free estimates. 435-6110. 25

Call 475-6025 or 435-5959 for economy hauling. Anything. City. 11

Light hauling anytime, no job too small. 423-6253. 1*

285 Tree Service

Winter specials on tree & evergreen trimming, free estimates, licensed & insured. 477-9663. 16

1776 1976 Merchandise

301 Antiques

RAGGEDY ANN'S ANTIQUES
1527 N. Cotner Closed Fri. & Sun.
7

PAYNE & SON ANTIQUES
Buy-sell antiques & used furniture. 6036 Havelock Ave. 467-1220. 10

Selling as guardian; Antiques consisting of furniture, china, crystal and many other misc. items. Mon. thru Thurs. 3pm to 6am. Fri., Sat. & Sun. 12 noon to 6 pm. 2765 Arlington. 475-6396. 8

JAHNKE
Old Trader's Post
Good used furniture, antiques, misc. 125 West 13th, Crete, Neb. 28

Oak Secretary. Antique picture frames. 489-4064. 9

STONEWALL ANTIQUES
1725 "O" Street
New arrivals in shop include pine, oak & walnut furniture. Also lots of new pressed & art glass, primitives & collectibles.
Open Mon.-Sat. 432-1900
7

KNIGHT'S ANTIQUES
2738 No. 48 466-2645
Moving sale! Many items reduced — dressers, sideboards, tables, books, misc. too numerous to list. Watch for our new address.
Hours Wed. thru Sat. 10-4
10

Wooden wall phones, switchboard, some parts. 786-2635 after 3PM. 10

CASH
Cash paid for antique furniture, clocks, watches, & misc. Phone 467-1215, 477-2196. 30

THE VILLAGE STORE
710 B Buy-Sell 432-8422
2*

☆
Antique wainscoating, 12x15 overhead garage door. Other usable dimensional lumber. 988-3395, Adams. 11

THE COUNTRY STORE
2156 So. 7 (1 blk So. of South St.)
Hours Daily 10:30-4:30 Sun. 1-5
3*

303 Building Material

1x'2, 3c ft.; 1x4's, 4c ft.; 1x6's, 6c ft. Crawford Lumber, 435-3338. 4

Railroad ties — $5 delivered, pick up self — $4. 489-5161. 7

Antique brick, excellent color, will deliver, buy in small or large lots. 483-2279 after hours 466-3698. 10

315 Food

Choice corn fed cattle for sale. Will deliver. 464-5797. 25

Stewing hens, ducks, geese, live or dressed. 545-3356, Lucille Ulach. 6

318 Fuel & Firewood

Dry firewood, delivered, Lincoln phone 784-3671 and 784-2441. 16

Firewood, ½ cord $30. No Friday evenings or Saturdays. 488-8110. 2

Wood for sale. 464-7898. 6

Excellent firewood, $15 you cut-pickup load. Delivered $30 ½ cord, $55 full cord. 781-2424. 26

Seasoned Fireplace wood, guaranteed to burn. Call Morris 488-9538. 22

Mixed hardwood, well seasoned, full cord, $79, delivered, 792-2077. 11

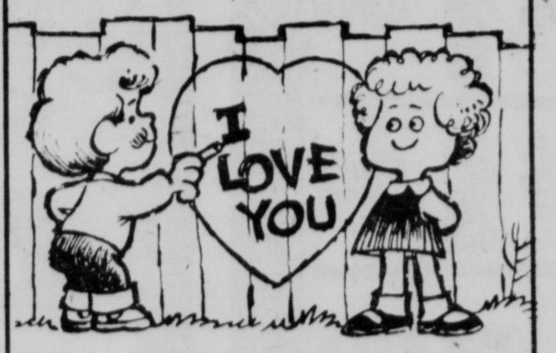
322 Garage/Rummage Sales

Garage Sale. 1 block north of 42nd & Van Dorn, 2724 Anderson Dr. Good stereo, movie projector, tapes, albums, 10 speed bicycle & more. 4

325 Sewing & Fabrics

CLEARANCE
Necchi open arm automatic reduced to $129. Elna open arm zig-zag, $49.95. Nelco stretch stitch, portable, $139.
Over 30 used machines to choose from, most any make.
CAPITAL SEWING
56th & O, 488-9013, Beatrice, 228-3952
6

three little words...
(AND MORE!)


I

Jack & Jill FOOD CENTER

DOLLAR DAY

Reader's Digest
Breakfast Shopper
Buys
Advertised in Reader's Digest

USDA CHOICE
BLADE CUT **CHUCK ROAST**
tender taste BEEF
59¢ LB.

Family Pack ¼ Loin
PORK CHOPS
tender lean PORK
$1.29 LB.

tender taste 7-Bone Center Cut
CHUCK ROAST USDA CHOICE ... Lb **69¢**

tender taste Arm Cut
CHUCK ROAST USDA CHOICE ....Lb **89¢**

Booth Frozen
SHRIMP BURGER 12 oz Pkg **1.29**

HEALTH & BEAUTY AIDS

Vicks Cough Syrup
FORMULA 44
3 OZ. SIZE **$1.03**

Johnson & Johnson
COTTON SWABS Pkg 400 ... **89¢**

VALUABLE COUPON
EXTRA VALUE!
ALL GRINDS FOLGERS V-00
COFFEE
Limit One 3 LB. TIN **$3.59**
SAVE $1.00
Good Only At Jack & Jill through Feb 10 1976
NF—LN

VALUABLE COUPON
EXTRA VALUE!
PILLSBURY V-25
HUNGRY JACK **POTATOES**
Pillsbury Mills
Limit One 16 OZ. PKG. **69¢** SAVE 40¢
Subject to State Sales Tax
Good Only At Jack & Jill through Feb. 10 1976
NF—LN

VALUABLE COUPON
EXTRA VALUE!
JOHNSON'S V-25
BABY SHAMPOO
Johnson & Johnson 33-6757
Limit One 11 oz. BTL. **$1.14** SAVE 48¢
Subject to State Sales Tax
Good Only At Jack & Jill through Feb. 10 1976
NF—LN

VALUABLE COUPON
EXTRA VALUE!
DUSTING AID V-15
ENDUST
Drackett Co. AEN 94
Limit One 7 OZ. SPRAY **79¢** SAVE 18¢
Subject to State Sales Tax
Good Only At Jack & Jill through Feb. 10 1976
NF—LN

BONUS BUY WITH $7.50 PURCHASE OR MORE
46 OZ. TIN
Libby's TOMATO JUICE
29¢ LIMIT TWO

BOTH BONUS BUYS WITH $15.00 PURCHASE OR MORE

YOUR SATISFACTION IS ALWAYS FIRST

FOLGER'S
COFFEE
Limit One 3 LB. TIN **$3.59** WITH COUPON

Libby's sliced or halves
YELLOW CLING PEACHES
2 29 OZ. TINS **$1.00**

Golden Valley
TOMATOE

Gerber's Strained
BABY FO

Carnation Creamer
COFFEE MATE 16 oz. Jar **$1.0**

Jack & Jill Hot Dog or
HAMBURGER BUNS Pkg. **49**

Kleenex
FACIAL TISSUE
2 Boxes 200 **$1.00**

Ritz White or Ass't 4 Roll Pkgs
Bathroom Tissue ...2 For $

Jack & Jill
Cottage Cheese ..... 24 oz Ctn **8**

Register and Win the Bankroll in Any or All of the Participati

$1900.00 BANKROLL THIS WEEK!

WE'RE READY TO SERVE YOU AT

FIVE FRIENDLY Jack & Jill STORES

Jack & Jill **$350.00**
Open 24 Hours Every Day
BELMONT SHOPPING CENTER 11TH, & CORNHUSKER

Jack & Jill **$500.00**
8 a m to 9 p m Every Day
SHUSTER'S WEST O STREET AT CAPITAL BEACH BLVD.

NEWSPAPERARCHIVE®

325 Sewing & Fabrics

SEWING MACHINES. Used, over 40 to choose from, portables & consoles — overhauled & guaranteed. New machines: various makes including the famous Viking. See us for portable cases, consoles & desks. Also folding tables to fit most machines. In business since 1892. We trade. Sell on terms.
GOURLAY BROS.
914 "O" Street 432-1636
10c

328 Home Furnishings

Electrolux vacuum, authorized sales-service representative. Bailey. 4837 Colfax, 464-0127. 13

WILL BUY
One piece or houseful, tools, antiques. Consignment auction on Monday nights.
ACTION AUCTION
Roca, Neb. 423-7384
18

(Schroeder) — Duerr used refrigerators — appliances. Buy-Sell. 4142 Adams, 464-3143. 19

CASH
Furniture, antiques, tools, estates. Piece-houseful. 467-1315, 477-2196. 23

AUCTION
Every Wed. 7 P.M.
Good used furniture, household goods, appliances & misc.
Consignment Sale
Ashland Auction
East Highway 6
Ashland, Nebr.
944-7129
Perry Couch, 944-7201
R. L. Grell, 944-3562
18

GE refrigerator, large, good condition. 477-8477. 6

Quickie Trio!



718
by Laura Wheeler

Send her snugly to school or out to play in this set.

QUICKIE trio! Crochet coat from neck down all in one piece, including sleeves. No seams to sew. Use bulky yarn. Pattern 718: scarf, beret, coat, sizes 4-10 included.

$1.00 for each pattern. Add 35¢ each pattern for first-class airmail and handling. **Send to:**
Laura Wheeler
Needlecraft Dept. 399
Journal Star 325
Box 161, Old Chelsea Sta., New York, NY 10011. Print Name, Address, Zip. Pattern Number.

Seamed-To-Slim

Printed Pattern



9346
10½-22½
by Marian Martin

This SEAMED-TO-SLIM dress outlines a leaner look for you all the way down the princess shaping. Choose sheer wool, shantung for spring.

Printed Pattern 9346: Half Sizes 10½, 12½, 14½, 16½, 18½, 20½, 22½. Size 14½ (bust 37) takes 2⅞ yards 45". Send $1.00 for each pattern. Add 35¢ for each pattern for first-class airmail, handling. **Send to:**

Marian Martin

Pattern Dept. 304
Journal Star 325
232 West 18th St., New York, NY 10011. Print NAME, ADDRESS, ZIP, SIZE and STYLE NUMBER.

328 Home Furnishings

Maytag Sales & Service. Eagle Implement Co., 781-2185, Eagle. 28

CHIP & DENT
NEW
SPEED QUEEN Washers/Dryers. Some or one of a kind. Hurry in and get the Buy of Your Life. Full Warranty. No Phone Orders.
Allied Refrig. & Appl.
6116 Havelock Ave.
30

Small deepfreeze, excellent condition, $160 cash. See at 3946 No. 58. 8

CARLOAD SALE
One 14' Kelvinator refrigerator, avacado, $319.95.
One TDK, avacado, $349.95.
19' Kelvinator refrigerator, cantilever shelves, rollers, $399.95.
Westinghouse de-humidifier, 10 quart capacity, $129.95.
Six assorted Westinghouse 30-36" hoods.
SEE JACK TODAY FOR A DEAL
Reddish Bros.
601 WEST VAN DORN 477-3944

57 sq. yds. gold wool carpeting, good condition. $125. 466-9173. 9

CLEARANCE
SPECIALS
From Christensen's
11th & "M"
1. Amana Rader Range, "675" watts, last years — $318
2. Frigidaire Garbage Disposals, while they last — $34.44
3. 1975 Whirlpool gold Deluxe Dishwasher, convertible, "500" series — $259 (Save over $80)
4. One Only — Top Load Kitchenaid Dishwasher — $199
5. '75 Zenith, 100% solid state, modern style on swivel — $439 (Save over $75)
6. New — "Frostclear" 17 cu. ft. Frigidaire, special factory purchase — $398
7. 20 cu. ft. avacado Westinghouse side-by-side, repossessed — $445
8. One Only — Gibson Electric self-clean range, poppy — $329
9. One Only — Gibson double oven, electric clean range, poppy (Save over ($150) — $468
10. Reconditioned washers — dryers — ranges by our own service dept.
432-5365
****
FINANCING AVAILABLE

Like new, queen size box springs & mattress, $100. RCA Home Entertainment Center, excellent condition, $250. 488-5927. 9

For Sale, Ward's Compact washer, 477-9877. 9

Industrial & domestic sewing machines, free arms & flat beds.
RELIABLE 230 No. 10
1

Early American chair, $50. Contemporary floral chiar $40. 483-1605. 10

Colonial Trestle table & benches. 488-3098. 10

SPECIAL HOURS
Feb. 2 thru Feb. 13
2:30 P.M. to 8:00 P.M.
(9:00 A.M. to 6 P.M., Feb. 7)
UNI AUCTION CENTER
2431 No. 48th St.
Used Furniture Headquarters
10

Blue & green Mastercraft large couch & chair, no tears. $110. 475-2218. 2

CASH
Cash paid for antique furniture, clocks, watches & misc. Phone 467-1315, 477-2196. 30

Roper Gas range, excellent condition. $50. 464-8017 evenings. 4

Stove, refrigerator, washer, dryer & Color TV, all good condition. 432-7834. 8

Because of remodeling, must sell 1970 Frigadaire washer & dryer for $150. Dunbar, (402) 259-2201. 13

Sofa reversible cushions, excellent condition. 488-1900. 13

Record Your Albums
We have console stereos with everything built in including AM/FM stereo radio, 4 speed, stereo record changer, 8 track tape player, recorder, all in beautiful cabinets. Have 5 your choice only $144. All with factory warranty. Open to public 11am to 8pm daily. Freight Sales Co., 226 So. 9th, Linc. Neb. 10

APPLIANCES. Used electric & gas dryers, wringer washers, drain tubs (used & new). New Speed Queen automatic & wringer type washers, dryers — gas & electric. New Kelvinator refrigerators & freezers. New gas & electric stoves.
GOURLAY BROS.
915 "O" Street 432-1636
10c

5 piece bedroom set-double dresser with 2 mirrors, high-boy, headboard, — Mediterranean style. 2 yrs. old. $900 when new. $400 or best offer. 475-0204. 13

FEB. CLEARANCE
NEW FURNITURE
At Discount Prices
Wed. Feb. 4 Thur. Feb. 5
You Haul—You Save Money
Pick up at our loading dock
Discount Warehouse 1630 O
4

Practically new king size Land & Sky water bed, raised finished frame, liner, heater & natural fit water bag. 5:30 to 9 Monday-Friday. 467-3908. 13

☆
Rent a TV
Black & White Color TV
Furniture & Appliances
ACE TV 2429 "O" 432-8000
4

FURNITURE
LIQUIDATION
LOOK!!
We will liquidate the following items immediately to make room for several truck loads of unclaimed furniture. 12 mattress & box springs. Full size complete sets, why pay more? $69.95. 32—5 drawer chests, in walnut or maple finish. Wood only. Why pay more? $34.95 each. 65 man size bean bags, only $14.88 each. 120 assorted rugs, assorted sizes & colors with rubber backing. Why pay more? $2.99. 12—8 track tape decks, fits all systems only $19.95 each. All items will be sold to the public on 1st come, 1st served basis. Open to the public, 11am to 8pm daily, 12 to 5 Sundays. Freight Sales Co. 226 So. 9th St. Lincoln, Neb. 10

336 Machinery & Tools

For sale 830 JD crimper, 1975 model with trailer. Used very little. 662-3621. 14

TOWMOTOR FORKLIFTS Sales/Service/Rentals. Rentals by day, week, month. LINCOLN EQUIPMENT, MOHAWK DIVISION, 20th & Cornhusker, Lincoln, (402) 475-6781. 29c

340 Miscellaneous For Sale

Paper coffee filters for Mr. Coffee, Bunn & most other small brewers. Case of 1,000 — $9.00. Host of Nebraska. 2631 Randolph, 432-0220. 16

Window & Door Repair
All makes. All Aluminum Window Co., 1101 No. 30, 30th & Y. 432-1118.

Italian Made Motor Bikes & Scooters, new & demonstrators, 488-1223. 6

Bring your window shade roller to Crowl's Kitchens, 137 So. 9th
3x6 refills — $1.95 each
8

Close out on Modern Maid display appliances — big savings.
Hoppe Lumber Co.75th & Cornhusker
27

NUTONE CENTRAL VACUUMS
Liberty Installation. 786-2187
20

Gold-Silver. Diamonds. Turquoise. Jewelry. Buy-Sell. 6009 Vine. 466-1337. 22

Regulation Foosball table, brand new in Dec. Serious callers. 423-6031. 6

4x8 Pool table, like new, factory priced, $1395. Close out at $795. 1" slate new rail & bed cloth, complete with balls & cues. See at Snooker Bowl after 1pm. 6

Rebuilt Black & Decker Screw guns, must sell. Eliason & Knuth Drywall, Days only, 464-3211, ask for Dave. 6

Carpet cleaning equipment for sale. 489-9237. 7

1968 GTO, black bucket seats. Belt exerciser, excellent condition. 432-3874. 7

☆
30 in. Tappan stove, dog house, Marlin lever action rifle, Model A engine, 464-6417. 10

Stone for fireplaces, Hearths — Mantels or complete stone fireplace. 432-1383, Forburger Stone Company. 9

☆
Classical guitar, in case. Bicycle with kiddie seat. Best offers. 475-5337. 10

Chinese Jade. Pearl rings, pendants, white-yellow gold. 475-8071, evenings. 2*

35mm Praktiflex, Praktica, Praktina, & others. 435-5268. 4

Over 20 different METAL DETECTORS in stock. Priced from $59.95. All top quality name brands. L. P. Enterprises, Box 46, Spraque, Ne 68438, 794-5730. 3*

Regulation Foosball table, Clean, straight rods. Top condition. 466-6553. 13

2-wheel flat bed trailer. Lincoln Moving & Storage, 1500 Cornhusker. 13

☆
Rent a TV
Black & White Color TV
Furniture & Appliances
ACE TV 2429 "O" 432-8000
4

free standing electric fireplace for your home. 464-4256. 13

Wilson Staff golf clubs, 4 woods, 9 irons $40, antique trunks $10 & $25. 22 Ruger automatic $40, Rossignol 175 skis Americana binding $120. 489-7435. 6

345 Musical Instruments

☆
Experienced drummer with vocal ability, free to travel with well organized money making band. Auditions start 9am Monday. Phone 712-328-3465, anytime. 30

ACCORDIONS — New & Used. Titanos, Cordvox. Rentals, Lessons. Repairs. Thomsen Pianos & Organs, 500 No. 66th. 467-3696. 6

HOGAN MUSIC CO.
Country music's general store.
Randall Aims, dealer.
Guitars-Amps-PA's.
Name brands available.
Drums & band instruments to order.
Student & professional discount.
Open 1-8pm Tues.-Fri., 10-6 Sat.
830 W. "P" 432-9429
9c

Pianos
Steinway Sohmer
Everett Cable Nelson
Organs
HAMMOND
FREE
LESSONS & MUSIC
ALWAYS GOOD BARGAINS
DIETZE
NEW LOCATION
540 No. 48 Lincoln, Ne.
10

ELECTRIC REPAIR
On home organs, combo equipment, amps, guitars. Experienced, expert serviceman. Fast 3 day service.
THOMSEN MUSIC
2641 No. 48th 464-8375
24

Baldwin model 54A. Spinet organ, like new, walnut, extras. 489-1110. 6

NOW WURLITZER has the way to make learning the piano easy & fun. THE WURLITZER ELECTRONICS MUSIC LAB. Taught by an experienced keyboard teacher, come in today for a personal demonstration or call 467-2308 HOSPE'S MR. MUSIC, Gateway. 27

Electric organ with rhythm attachments, reasonable. Call 794-5122 evenings. 8

1975 Singerland chrome drum set, call between 4:30 & 6:30, 432-4531. 12

New Bach flueglehorn, $300. 2 year old Bach C trumpet, $200. Call Stan Bolte, 643-4856. 5

Spanish 12 string guitar. Like new, $40. 489-6394. 9

Yamaha classical guitar $100. 475-3559. 6

THOMSEN
MUSIC CO.
Guild Guitar Sale
Complete line of new & used Guild Guitars reduced to low low prices. Open Mon.-Thur. 9:30-8:30pm, Fri. & Sat. 9:30-5pm.
2641 No. 48th 464-8375
10

New Goya guitar with case, $150. 483-1605. 10

Ludwig snare drum & case, clear acrylic, almost new. 488-3205. 10

☆
THE ELASTIC BAND needs guitarist with vocal ability, to play weekends this spring & tour this summer. Call 466-0059 or 466-6760. 4

'65 Gibson Firebird, $150. 489-6031. 10

Want to buy good used spinet piano. 786-2516. 10

FENDER
The Old Reliables
Keeping
Honest Fenton
on the top
of the
Heap
dietze
1208 "O" 432-6644
5

Slightly used piccolo for sale $75. Inquire at 640 Capital Ave, Apt No. 50 after 6 p.m. 13

'73 Les Paul. Deluxe. White & gold. 489-1011. 4*

Bundy Trombone, good condition, best offer. Call after 5 p.m., 466-5516. 13

PIANOS — New Kohler & Campbell, Henry F. Miller & the new Grand consoles as low as $795. We rent pianos, no time limit, no obligation to buy. Used studios (2), 10 used uprights. Limed oak Cable spinet, like new.
GOURLAY BROS.
915 "O" Street 432-1636
10c

Bundy Studen clarinet with case, reconditioned & excellent $100. 464-6979 after 5 p.m. 13

Fender Telecaster deluxe guitar & case. 488-5901. 6

355 Pets & Supplies

Obedience training for dogs. Satisfaction guaranteed. 466-6023. 4

Board your pet where veterinarian is constantly supervising. 464-1382. 5

HELEN'S GROOMING
488-5782 4015 N St.
8

Moving — Beautiful Irish Setter needs good home. 488-3284. 489-1607. 20

AKC white Toy Poodles, male, shots, 489-7989. 13

SUDS 'N SCISSORS
Professional Stylists
All Breed grooming 466-7517
11

Gloria's Poodle Parlor
3921 No. 14th, 432-7708
19

AALETA'S GROOMING PARLOR
2630 "H" 475-3084
19

Schnauzer & Terrier grooming, properly done. Miniature Schnauzer at Stud. 466-0806. 22

Afghans — Very reasonable, also ¾ Viszla puppies, $15. 477-7789 Owen. 23

6 week St. Bernard male puppy. Pick of litter. 483-1643. 3

Puppies, Lhasa-Peke, $20. St. Bernard, $50. AKC Chow. 798-7397. 6

AKC white Toy Poodles, 13 weeks old, male. 489-7989. 6

AKC registered Brittany Spaniel puppies, 1 male, 2 females, $40. Call 365-7567, Deshler after 5PM. 6

FREE PUPPIES ½ Standard Poodle, ½ ????. 488-6173 after noon. 7

AKC Old English Sheepdog & purebred Cocker spaniel for sale. 483-2030. 8

AKC Springer Spaniels, liver & white, will be 8 weeks Feb. 23, now taking orders. 435-5240. 8

AKC registered white German Shepherd puppies. Call 435-7772. 8

Two Toy terrier puppies. Shots, housebroken. After 6pm, 489-8545. 9

AKC Siberian Husky pup, female, 10 weeks, after 6pm, 423-0632 or 489-2821. 9

AKC Toy male Poodles, various colors. 1 male Teacup. 488-8476. 9

LINDA'S GROOMING
4440 No. 73 464-7015

☆
SPECIAL SALE
Beautiful AKC Apricot Poodle puppies. 488-8818. 10

Great Danes, Harlequins & Blacks. 466-1079. 10

Free puppies, 6 weeks old. Doberman Pinscher mother. 795-3456, Pleasant Dale. 7

AKC red minjature Dachshund puppies. 228-1066, Beatrice. 10

AKC male white Toy Poodle, 4 years, $75. 464-7015. 10

Springer puppies, 6 weeks old, liver & white, $20. 466-0407. 10

Puppies — Afghans, $95. Bassetts, $40 & $45. Irish Setters, $45. Dalmatians, $45. Schipperkes. Eskimo Spitz. Other pups from $7.50. 798-7397. 10

Show quality Blue Afghan, Sired by CH-Kadine's Mysterious Blue. Mothered by CH-Continental Blue Falcon. 8-mo. old. Worth $750. Will sacrifice for quick sale, $250. 796-2155. 10

Registered miniature male Dachshund, all shots, 4 years old, house trained, best offer. 489-4077. 10

☆
Black AKC Poodles, 7 weeks old. 464-1281. 10

Registered black German Shepherd puppies, $50. 781-2424. 10

Miniature Poodle puppies for sale, black & silver, 488-6305. 10

Kuvasz — AKC — Pure white — natural guardians — You'll like them. 464-4763. 4*

Free lovable dog to country home. 489-2783. 13

AKC Pomeranian pups, female $150, male $125. 464-7854. 13

Black toy poodles for sale Call 489-1190 or 464-5183 between 4 and 8pm. 13

Free, part Lab & springer pups, 1½ yr. old mother, also needs home. After 4pm, 464-8500. 13

3 yr. AKC female black toy Poodle. 435-8112. 13

Must sell — Registered male Chihuahua, all shots & housebroken. 477-8193. 464-0524. 4*

☆
AQUARIUMS + FISH
& EQUIPMENT
467-3056
10

Terry of California Dog Grooming. Pickup & delivery if necessary. 477-1623. 4*

8 wk. old AKC Toy male Poodle. 475-3084. 13

360 Photo Equipment

Will buy cameras, lenses, enlargers & darkroom equipment. 435-5268. 4

Yashica movie camera, used once, all attachments, brand new. 423-7048. 13

365 Store & Business Equipment

4 total JCM, cash register, 1 year old, call to see. 466-9972. 16

☆
Carpet cleaning equipment for sale. 489-9237. 7

Used StoreKraft merchandise counters. 466-2788. 7

Guaranteed reconditioned National Cash Registers, sales-service-rentals-paper rolls. Lincoln Cash Register. 477-2506. 10th & Garfield. 27

☆
For Sale or Lease — A.B. Dick 310 offset duplicator. A.B. Dick 111 offset platemaker. A.B. Dick 7408 automatic collator. Call 488-9552 or 488-8905. 9

Royal electric typewriter (office size) 2 years old. 489-3202. 9

Adding machines, Typewriters for rent-sale. Bloom's, 323 No. 13th, 432-5258. 26

367 TV/Radio/Stereo/ & Service

CB Radio, Johnson 323, + Johnson external speaker & pair of Shakesphere antennas. $200. 475-7240 after 6pm. 6

Console Color T.V. for sale. Call 475-9480 after 6 P.M. 3

Altec 714A receiver, $250. 1 pair B&O 3702 speakers, best offer over $200. 467-3116. 7

Nivico portable black & white TV. 464-6889. 8

CB radios, Pearce-Simpson, Regency, Teaberry & Johnson, very reasonable. 464-1746. 29

760 Leslie speaker with preamp. $450. Farfisa portable organ, $200. 435-0368. 7

CB radios — Cobra 29's, 85's, 135's, Teaberry 5x5's, Big T's, Model T's, surveyors, CB 2600's. 489-5407. 10

1973 Sears 15" color TV, we need a smaller set, will consider trade for 9 or 10" of like quality. 464-1611. 10

Teac A-4070 reel-to-reel, like new. 475-7366. 11

TV City — 3610 No. 48 — Many used color portables & consoles, late models. Also some black & white. Open 6 days, 12-9pm, closed Sunday. 3*

Used Klipsch Cornwalls Great sounds, good price. 464-5053. 10

AM-FM stereo 8 track, BSR mini changer, $160. Call after 6pm. 475-1490. 13

Johnson 123-A CB. 1-7pm only. 432-9804. 8

☆
Rent a TV
Black & White Color TV
Furniture & Appliances
ACE TV 2429 "O" 432-8000
4

USED TV SALE
ALL IN TOP-TOP SHAPE

23" console Sylvania	$239.95
16" portable, good as new	$249.95
23" Westinghouse, solid wood	$249.95
23" Zenith, solid wood	$259.95
RCA solid wood	$249.95

SEE JACK TODAY FOR A DEAL
Reddish Bros.
601 WEST VAN DORN 477-3944

375 Wanted to Buy

Wanted — We will pay $20 ea. for the first 100 cars brought to our lot at 2300 Cornhusker. Must be complete. 477-3707, 432-8595. 18

24" wide, or less, apartment size refrigerator, 477-8356 before 6pm. 17

Cash for color TV's, not over 8 years old, working or not, also stereos & black & white portables. 464-0546. 11

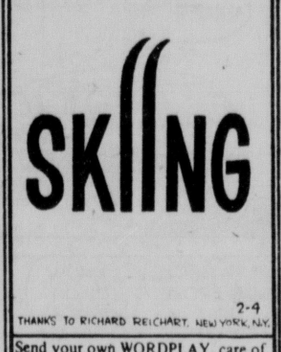
Top dollars for wrecked & junked cars. 477-1155, 432-5147. 12

Will buy beer can collections. 467-3361. 16

CASH
Furniture, antiques, tools, estates. Piece-houseful. 467-1315, 477-2196. 23

We buy old gold, silver, diamonds & watches. Jewels 1319½ "O".

WORDPLAY



THANKS TO RICHARD REICHART, NEW YORK, N.Y. 2-4

Send your own WORDPLAY, care of this newspaper.

375 Wanted to Buy

☆
Hammond organ tone cabinet model No. HR140. 477-7789. 9

Cash for upright, spinets, & grand pianos.
GOURLAY BROS.
915 "O" Street 432-1636
10c

Wanted: 3 point hitch sickle bar mower. 7 ft. Used in good condition. Call eves. 488-8573. 13

Used Black Tux, 44Long, Hutchinson, 318 West "D", David City, 68632 or call 402-367-4166. 10



Agricultural

405 Announcements & Auctions

FICKE & FICKE AUCTIONEERS
A Reputable & Recognized Auction Firm Since 1924.
435-6433
17

420 Farm Equipment/ Machinery

20' Gooseneck trailer with dove tailramp. 423-3257. 13

Hesston Hay Equipment
BECKLER'S IMPLEMENT
Seward, Neb. 643-3671
16

750 x 16, 8 ply traction — $39.95 + Plus FET 3.97. CAPITAL TIRE, 2400 "O". 24a

BELTLINE FORD TRACTOR
"Lincoln's Ford & MF Dealer"

Ford 8N tractor	$1295
Ferguson T.O. 20 tractor	$1295
Ford 4000, loaded	$4995
Ford 7000, new 83 hp	??
MF 1100, clean	Make offer
MF 235, new	Old price
MF 760 combine, 1975	Reduced
IH 403, 4-row, C.H.	$7995
641 W. South St.	402-477-6958

1

For Rent — Meat saw & grinder. 466-1071. Lee's Tool & Equipment Rental. 24

For Sale: 1970 IHC 856, 1974 NH 910 swather, 16x8 IHC grain drill. Neil Priefert, Fairmont, Nebr. Phone 402-268-3901. 4

Case 6 bottom trip steerable plow, 5 yrs. old, excellent condition, price cut from $1850 to $1700. Bob Rohrbaugh, Denton, 797-2935. 7

For Sale: Combine trailer, tilts, 8:25 duals, 8" channel frame, steel deck good. Lloyd Schlissinger, Shelby, Nebr. 527-4401. 5

HESSTON FARM EQUIPMENT
Sales, Parts, Service
Spilker Distributing Co.
2940 Cornhusker Hwy., 466-2307
30

1975 Owatonna 424 mixer mill demonstrator, warranty, save over $1,000 off list price. Lothrop Hatchery, Crete. 826-3656. 10

1965 Chevrolet C-60, 16 ft. combination box & hoist, 292 6 cylinder, 826-8429. 8

9N Ford tractor, new motor, good tires, front mount, hydraulic loader. Lee Clark, Douglas, Neb., 938-3284. 7

WINTER
BUYERS BONUS
Through February on all Sperry-New Holland hay & forage equipment. Buy now, get your bonus & free finance.
Reddish Bros.
601 WEST VAN DORN 477-3944

☆
1566 IHC, 350 hrs., like new. 180-Allis. 190XT—Allis. 190 Allis gas with cab. 3—G. gleaners. A—gleaner. 1966 300 Massey. 1963 Super 92. New discs & planters on hand. Bush hog & badger equipment. Big round balers. Pickup truck bale handlers. 490 IHC Flexwing disc, used very little.
BENTZINGER BROS.
Martell, Ne. 794-5455
10

4 row Lister FH rotary bottoms, sheded. Ben Potter, 784-2856. Valparaiso. 10

Steel sheds, 12x20 ft. ideal for hogs or calves, will deliver. 761-2322, Milford. 10

1974 16' stock trailer, 20 hole John Deere drill. Hallam, 787-3346. 13

New/Used International 1066, or 1566 cab, air, heater, dual control value, will trade. 402-475-7182. 10

435 Feed/Seed/Supplies

Want to buy, corn & milo. Bentzinger Trucking Co., Martell, 794-5455. 31

Now taking orders for baling twine, 9,000 feet, rope. $11.50 per bale.
Ted Dehass & Son's 797-2525
2

For sale, 1,580 big bales, 1,036 Alfalfa 1st, second & third cutting. 403 Alfalfa & Prairie hay mixed, 182 Prairie & 59 Brome. All for $1.75 a bale. 442-2546 Steele City. 7

For Sale — Hedge posts. Call 432-3727 evenings. 6

Wanted to buy — 2nd or 3rd cutting baled alfalfa hay, delivered. Grosserode Cattle Co., RR1, Milford, Nebr. 761-2125. 10

First cutting, bales alfalfa hay. 665-2140, Ceresco. 10

First quality wire baled alfalfa, brome & prairie hay. 782-6845, Bennet. 10

600 bales good prairie hay, 120 alfalfa, in barn. 435-0120. 10

Quality prairie hay. 796-2582. 10

Excellent 2nd & 3rd cutting alfalfa, $2 bale here, will deliver. 423-5125. 10

☆
Attention Farmers — Wetting agent for all crops, guaranteed. 780-5844. 13

1st & 2nd cutting alfalfa, $70 a ton. Hickman, 792-2654. 13

2nd & 3rd cutting, alfalfa in barn, $1.50 per bale, you pick up. Glenwood, Iowa, 712-527-9598. 8a

450 Livestock

Wanted to buy good used western saddles. Call after 2, 488-3049. 5

Yorkshire boars, gilts, accredited SPF herd. Coupe DeVille, Malcolm, 796-2144. 8

Horse boarding, eves., weekends, 483-2424, 488-8460. Hay, straw for sale. 9

BREEDING STOCK
Cows, bred heifers, bulls. Bonded & licensed. Carl Amick, area 402-845-2343, Doniphan, Neb. 16

Yorkshire boars, open gilts. Purebred SPF herd since 1962. Norman Bulling, Ceresco. (402) 785-2121. 18

Horses boarded, Southeast Lincoln, 488-5777. 31

Registered Bay Quarter horse, Mare, 4 years old, 15.3 hands & Sorrel Gelding 6 years old, 16 hands. 4-H winners. 435-0052. 31

For Sale: Reg. polled Herefords serviceable age bulls, bred & open heifers. Neil Priefert, Fairmont, Nebr. Phone 402-268-3901. 24

4 year old registered Charolais breeding bull, market price, excellent, gentle. 786-2266. 4

(11) registered polled Hereford Heifers. 2LK Horse & Cattle Co., 782-2194.

Horse shoeing & trimming, Tom Eicher. 466-1173. 29

Clearance saddles, tack & misc. Continues daily after Monday noon. 466-6615. 10

Beautiful saddle suit, cost $185. Size 12, used 1 show season. Sell for $92.50. 796-2155. 12

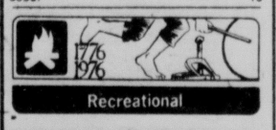
ANGUS COWS & HEIFERS
23 Angus first calf heifers to calve in March, $285 per head.
10 Angus 3-5 year old cows to calve in March, $275 per head. All are pregnancy tested & bangs tested. Carl Amick, 845-2343, Doniphan, Nebr. 6

3 year old Gelding, green broke, good 4-H pony. 488-4268. 13

Gentle Pleasure Horses for sale, with good disposition, also tack for sale. 432-5008. 6

Yorkshire boar accredited SPF 1½ yr old. Call 789-5675 before 8pm, or after 6pm. 13

4 Chester white gilts, bred to York boar. Start farrow in 3 weeks. 488-3338. 13



Recreational

505 Boats & Marine Equipment

1965 100 hp. Mercury motor, excellent condition. 423-5860, 489-0416. 27

Used Fishing Motors
Griffin's House of Boats
Weekdays 8:30am to 5pm
Sat. 8:30 till noon
7

Chrysler Sport Satellite rigged for fishing. Has depth finder, 35 hp motor + trolling motor, with new diehard. Also pole holders. $1,000. '73 Apache solid state camper sleeps 8. $1500. Buy both $2400. 464-4890 after 5:30pm or weekends. 13

510 Camping Equipment

27' Fifth Wheel, 1975 model, real buy. 4900 Old Cheney Rd., 423-3218, 10-5pm. 9

Kayot Forester, Brougham, Mini Homes. Travel trailers, Fiberglass covers. Clean used trailers. Travelmart, 4545 No. 56th, West of Colonial Inn. 9

APACHE FOLD-DOWN TRAILERS
Layton Travel Trailers
Midas & Pawnee Mini Homes
Leer Toppers, Used Trailers
Apache Camper Center
4900 Old Cheney Rd., 423-3218
29

SPORT SHOW SPECIALS
Same "specials" featured in Lincoln and Omaha sport show are available for limited time.
LEACH CAMPER SALES
2727 Cornhusker Hwy. 466-2389
2*

NO HIDDEN CHARGES
Our prices on all recreational vehicles includes State of Nebraska Seal, full check-out of unit, cleaning & get ready. And you don't have to go out of town — not even for service.
LEACH CAMPER SALES
2727 Cornhusker Hwy. 466-2389
3a

1973 Ski-doo 775, new motor, new track, 1st $600 will take. 792-2341. 6

520 Sporting Equipment

GUNS, AMMO & STUFF
Discounts 781-2058 eves. Components. 4

☆
Used & damaged pool tables. Ernie's Store, Ceresco. 475-0975. 27

☆
Roberts 257 custom built rifle with Weaver 4 power scope & sling. Also Winchester Model 12 with 30" full choke barrel, 12 gauge. 423-6909. 6

Cushman golfcarts, 3 & 4 wheel, excellent rebuilt condition. Contact after 4PM, 466-0838 or 423-1795. 6

Amphibious all terrain vehicle, will sell for cash or trade for cash & gun. 402-364-2185. 8-6. 10

1972 Apache fold-down camp trailer, older Browning 12-gauge automatic shotgun. Remington trap grade 12-gauge pump. 464-4684. 13

Scuba gear complete set & accessories, $450. 488-9054 after 6:30 p.m. 13

525 Recreational Vehicles

Motor Home for rent, 489-1672. 8

WINNEBAGO
Sales & Service
ONE HOUR AWAY
Take I-80 east to 370 exit, east to 73-75 north, continue 3 miles, turn west at Chandler Rd. to
BELLEVUE
Trailer Sales 734-0233
See the new '76 models
9

For Rent — Champion motor home, check our rates. 475-1880, 489-4892. 21

1975 Excel 11½ ft. completely self contained cab over camper. 1976 ¾ ton Chevy pickup. 1974 Chevy Suburban, low mileage. 1973 20' Argosy travel trailer. 435-8911. 28

8' camper shell, paneled & insulated, cab level. Best offer. 423-5366. 9

HUSKER
Feb. Discount Clearance Sale
All Pickup covers & overhead campers. 8', 9' & 10½'. See at 2536 No. 27.
GOODYEAR CAMPER MANUFACTURING
9

All terrain vehicle, 4 wheel drive with snow blade & trailer. 464-2775. 10

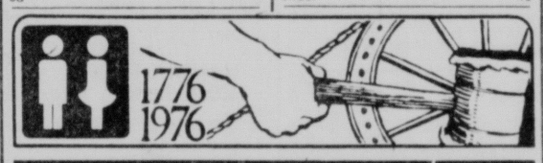
1972 Chieftain Winnebago, 22 ft. big motor, low mileage, fully equipped, good condition. 799-2683. 10

ATTENTION
1975 32' Vogue motor home, demo, micro-wave oven, TV, many other options, specially priced.
Stahla Mobile Homes
2640 West "O", 435-4353
10

New & used TRAVCO motor homes for sale. Severe RV, Syracuse, NE, 269-2870, 269-2795. 29c

21 ft. Coachman motor home, $9,950. Evenings or weekend, 3315 So. 14.

1971 24' Winnebago motor home. Loaded. Call 464-1347 eves & weekends. 13



Employment

Journal-Star Employment Advertising Policy:

1) Each ad must clearly define the job being offered.
2) Unless otherwise indicated, jobs are considered to be guaranteed salary.
3) Each ad for sales personnel must define the product or product field to be sold.
4) Each ad must be placed in its proper classification according to the job type.
5) Readers are encouraged to report any abuses of this policy to the Journal-Star Classified Advertising Manager.

(605)

605 Administrative & Professional

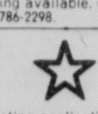
EDP SYSTEMS ENGINEER
BS degree in Computer Science or related curriculum. 4-6 years software experience — DOS/VS, ALC, communications, data base. Box 1149, Montrose, Colo. 81401. An Equal Opportunity Employer. 14

RN-OB, ASPEN. Immediate opening for experienced labor delivery RN. Contact: Joanna Hall, Aspen Valley Hospital, Box H, Aspen, Colo. 81611. 21

Mature female experienced as doctors assistant or willing to train. 432-5579. 23

HOUSE PARENTS
Married couple with college degree in Human services or work equivalency. Applicatimn available. Youth Service System, 2201 So. 11th St. An Equal Opportunity Employer. 1

Immediate opening for Cosmotologist to work in shopping center salon. Full or part time position with following available. Call for an interview. 786-2298. 14



Requesting applications for Superintendent of Southeast Consolidated School at Stella, Ne. for 1976-77 school year. Send resume to Dr. Tom Jacobitz, President of School Board, Stella, Ne. 68442. 9

Casework position available. To be located in the Beatrice area. Bachelors degree required in social work or psychology. Contact Marnie Loomis, Region V Mental Retardation Services, 432-8886 immediately. 3

COMPUTER
OPERATORS
We are in need of 2 additional computer operators working with an IBM 360-65 unit. Experience preferred but not necessary. We are willing to train.
We have instituted a new 2-shift arrangement whereby computer operators will work 1 of 2 shifts. The first shift is from 9am-9pm and the second from 9pm-9am.
This schedule requires working 3 days & off 3 days each in succession on a continuing basis.
This unique schedule offers many advantages including shift differential pay & weekend bonus.
Our employees enjoy pleasant atmosphere, free parking, Musac, paid vacation, holidays, group insurance & many other benefits. For an interview, please stop by the Personnel Office or phone 475-4591 weekdays.
METROMAIL
A Division of Metromedia Inc.
901 West Bond St.
An Equal Opportunity Employer
4

Beautician, part time, nice shop, Northeast location, Call Marlene, 466-0383 or 464-5863. 13

TEACHERS at all levels. Foreign & Domestic Teachers. Box 1063, Vancouver, Washington 98660. 7

DUNHILL
Never a fee to Applicant!
"The Professional Way to Change"

Design Engineer (M.E.)	$19,000
Chemical Process Engineer	$18,000
Project Engineer (I.E.)	$15,000
Civil Engineer	$18,000
District Sales Manager 5 Life	$25,000
Insurance Salesmen	$7,200
Systems Analyst	$18,000
Grain Trader	$17,000
Industrial Engineer (Meat Packing)	$19,000

DUNHILL OF LINCOLN INC.
Suite 314, FN Bldg.
100 No. 56th St. 466-8131
(605)

605 Administrative & Professional

TRAINEE
We are adding to our staff. Will train in interviewing techniques, job description & specifications, selection & marketing, job counseling & placement procedures. Must be career minded with no immediate family obligations. Please do not apply unless you are disciplined, competitive, motivated & determined to succeed. Markel's Personnel Agency, 464-8205. 620 N. 48th, Suite No. 1. 5c

610 Agricultural

OLDER FARM COUPLE
In good health who wish lighter schedule for light farm work. Must be able to handle farm machinery & have knowledge of grain farming. No livestock or haying. Work primarily tractor driving, nice modern home 10 miles from Lincoln. Write giving experience & background to Journal-Star Box 007. 8

615 Clubs/Restaurants

THE VILLAGER
MOTEL
We need experienced individual for full time positions. Motel Secretary, Maids, Baker, Fry Cook, PM Cocktail Waitresses, Am & PM Restaurant Waitresses, AM & PM Busboys or Busgirls, PM Motel Desk Clerk. Apply to Personnel Office, 111 No. 56, 8am-4pm. 464-9111, ext. 356 6

☆
DISHWASHER
Top wages. No Sundays or holidays.
JOHNSON'S CAFE
14th & Pioneer 423-9967
6

BAKER
EXPERIENCED
MORNING HOURS
Call Chef Baker, Hillcrest Country Club, 8901 East O St., 489-7111. 7

BUSBOYS or GIRLS, 16 or over, Hillcrest Country Club, 8901 O St. 7

WAITRESS
FOOD
EXPERIENCED
Call Mrs. Leech, Hillcrest Country Club, 8901 East O St., 489-7111. 7

☆
Wanted — Cocktail Waitress, 3 nights a week. Experience not necessary. Apply in person, Spigot Bar, 304 So. 13th. 7

CO-HOSTESS
We need a woman who is extra friendly and enjoys doing things for others. You must be free of family obligations and able to work split shift and weekends. We prefer to train in our own methods and ways. Good working conditions, base pay, profit sharing and paid vacation. Call 464-6346 for interview appointment.
BISH

SALE!

Jack & Jill FOOD CENTER

Pleasmor Brand
SLICED BACON
1 LB. PKG. **$1.19**

Captain Hook
FISH STICKS
Breaded 2 Lb. PKG. **98¢**



CALIFORNIA ICEBERG LETTUCE
19¢ HEAD

FRYER PARTS
- per fresh **BREASTS** .... Lb. **89¢**
- per fresh **THIGHS** ..... Lb. **79¢**
- per fresh **LEGS** ..... Lb. **79¢**

tender taste beef
RIB STEAKS .... USDA CHOICE Lb **$1.59**

tender taste Beef
SHORT RIBS USDA CHOICE ..... Lb **59¢**

Oscar Mayer Beef or
MEAT WIENERS 1 Lb. Pkg **$1.19**

Florida No 1 Red or White
GRAPEFRUIT 5 Lb Bag **99¢**

California
CUCUMBERS 2 For **29¢**

Texas Grown
BROCCOLI .... Lb. **39¢**

Large, California
TOMATOES .. Lb. **39¢**



NT BRAND
1 Lb. Loaves
FROZEN BREAD DOUGH
PKG. 5 **99¢**

3 Lb. Tin SHORTENING
CRISCO

BONUS BUY WITH $7.50 PURCHASE OR MORE



$1.19 LIMIT ONE

BOTH BONUS BUYS WITH $15.00 PURCHASE OR MORE

3 16 OZ. TINS **$1.00**

7 REG. JARS **$1.00**

Schillings
BLACK PEPPER 4 oz. Tin **79¢**

Regular 55¢ Pkgs.
PLEASMOR COOKIES 2 For **$1.00**



Dewy Fresh Frozen
ORANGE JUICE
100% Florida 4 6 oz. Tins **$1.00**

Hunt s Tomatoe
Sauce ..... 5 8 oz Tins **$1.00**

Gillette or Fairmont
Sour Cream ..... 12 oz ctn. **59¢**

CAKE MIXES



Pillsbury Layer Flavors
PKG. **44¢**

HAVE A NICE DAY AT JACK & JILL!

CONSUMER AFFAIRS CONSUMER AFFAIRS CONSUMER AFFAIRS



-JUST ADD LOVE!°
by ANN CROWLEY
PAIN PERDU



Send your questions comments or suggestions to
Ann Crowley Box 80699 Lincoln Ne 68501

Our Family
CREAM OF GARDEN **PEAS** or **BEANS** CUT GREEN
4 17 oz. Tins **$1.00**

WEXFORD Special this week
SALT or PEPPER
EACH **49¢** With Each $3 00 Purchase

Jack & Jill FOOD CENTER

YOUR SATISFACTION IS ALWAYS FIRST

THESE PRICES GOOD THROUGH FEB. 10, 1976

THESE PRICES GOOD THROUGH FEB. 10, 1976
AT ALL LINCOLN Jack & Jill Stores
We Reserve The Right To Limit Quantities

Stores. Come in — Register and Receive your Free Punch Card!

Jack & Jill **$350.00**
Mon Sat 8 to 9 p m / Sun 9 to 6 p m
HAVELOCK Jack & Jill
6201 HAVELOCK

Jack & Jill **$350.00**
8 a m to 12 p m Every Day
MEADOWLANE SHOPPING CENTER
70TH & VINE STREETS

Jack & Jill **$350.00**
Open 24 Hours Every Day
4545 VINE STREET
ADJACENT TO K MART

$1900.00 BANK ROLL THIS WEEK!

NEWSPAPERARCHIVE®
NEWSPAPERARCHIVE®

625 Office/Clerical

Collect accounts receivable experience in bank card, finance company, retail or medical field preferred. Mon. thru Fri. 40 hour week, fringe benefits, send resume to Box 80929, Lincoln, 68501. 8

☆

CLERK TYPIST

Must be able to type plus a few other office duties. Insurance & fringe benefits. Apply in person. No phone calls, please.

NASH FINCH CO.
1105 West "O"
9

☆

JASON'S

Experienced bookkeeper-secretary. Flexible hours, apply 1346 P. 9

KEYPUNCH TRAINEE

Keypunch operation is similar to typing operation. Must be able to type 55wpm with good accuracy. Hours 8-5, Monday-Friday. Downtown location. Call 432-6668 for appointment. 9

COMPUTER OFFICE

Data processing company needs control clerk. Accuracy & speed important. Extensive use of 10-key adding machine. Great deal of detail work. Long term employment opportunity. Downtown location. Hours 8-5, 5 day week. Call 432-6668 for interview. 9

☆

ENGINEERING SECRETARY

Must have 2-3 years experience, type 60-75 wpm minimum with 90% accuracy, must control engineering files, confirm daily & weekly time cards, assist drafting supervisors with day to day operations of the drafting dept., type all engineering correspondence plus any other duties assigned.

ISCO
4700 Superior St.
An Equal Opportunity Employer
7

☆

GENERAL OFFICE

Northeast location needs individual to work with payroll & insurance. Willing to train. Good pay & fringe benefits. Call Personnel Dept., 467-4481 30

☆

WAREHOUSE CLERK

is needed at

LINCOLN STEEL CORPORATION

Duties include: filing, making entries on reports, billing, answering phone.
Hours: 7:30-4:30, M-F
Apply in person 9am-4pm M-F
545 W "O" ST.
Lincoln, Ne.
10

PART TIME RECEPTIONIST

(For Physicians Office)
2 evenings per week (4:00-6:00) & occasional Saturdays. To be cross-trained for insurance work. No students. Send resume to: Journal Star Box 009. 10

☆

INTERVIEWER

Local employment agency expanding operation. Needs an aggressive individual to work with the public. Ability to work with all types of people from all walks of life. Call 477-6009 for appointment. 10

625 Office/Clerical

LABORATORY TECHNICIAN

Perform electro-mechanical testing. Experience in electrical testing (non-electronic) methods & procedures desired but not necessary. Prefer 2 years vocational education or equivalent.

Good starting salary & progressive salary program.

Paid benefits include 11 holidays, vacations, health & life insurance & retirement program.

Apply in person to Personnel Office or phone 423-6721 for appointment.

SQUARE D CO.
1717 Centerpark Rd., Lincoln, Ne.
So. Industrial Park
An Equal Opportunity Employer
3

G

ADMINISTRATIVE SECRETARY

Attractive, 32 hour work week, Monday-Thursday, 8am-4:30pm. Qualified applicants must have previous clerical experience; excellent clerical skills; some form of speed writing & the ability to meet the public in an effective & friendly manner. Excellent benefits including a personal time-off program. Apply to

LINCOLN GENERAL HOSPITAL
2300 So. 16 Lincoln, Ne. 473-5291
An Equal Opportunity/
Affirmative Action Employer
10

Local Insurance Company needs policy typist with experience in commercial & SMP risks. Permanent position. Excellent fringe benefits, salary open. Our employees know of this ad. Write Journal-Star Box 013. 13

Full time Management Position for experienced Secretary. Responsibilities include: Supervision of Office & Personnel. Strong secretarial skills required. Apply in person. Madonna Professional Care Center, 2200 So. 52nd.
An Equal Opportunity Employer
13

Temporary 5 week telephone operators for recruitment. American Cancer Society. 489-0339 4740 "A" St. 8

LEGAL SECRETARY

For larger Law Firm, 35 hour week & other benefits. Must have good shorthand & typing, call for appointment. Monday-Friday 9am-5pm, 432-8877. 13

630 Retail Stores

☆

Wanted — Saleslady, experience preferred, 5 day week, Weds. off, top wages & group insurance. Call for appointment.

The Sparkle Uniform Shop
927 O St. 432-0482
10

635 Sales/Agents

THE SHOE BOX

Opening new location, Management Trainees, full & part time positions open. Experience preferred, good fringe benefits. Contact in person, Mr. Chuck Thielan, 2600 No. 48th St. 31

Experienced man for salaried tire & petroleum sales. Future opportunities excellent. Jacobs Service. 432-4224. 6

START THE NEW YEAR

With a brand new career! An exciting & challenging sales position is open at WURDEMAN REAL ESTATE CO. Not just another job — this is a whole new career for you. We are looking for ambitious, hard working people willing to work full time in marketing some of Lincoln's finest homes. For those of you not licensed, we have a Real Estate school you may attend. For more information on a rewarding career in Real Estate call Darrell or Ina, 483-2283. 6

635 Sales/Agents

Nebr. School of Real Estate
Classes Now Forming
Approved for Veterans Training
488-4036 435-8896 Eves.
24

SALESMAN

To travel in an active territory in mid & western Nebraska for an established plumbing, heating, air conditioning wholesale supply company. Salary & commission with auto & expense account. Please send resume to PO Box 82069, Lincoln, Neb. 68501, stating experience & salary desired. 7

☆

We now have an opening in our new & used car sales department. Base guarantee + commission, prior sales experience necessary. Very pleasant working conditions, paid vacations, demo plan. Apply in person to Tom McDonald at McDonald Motors, 1241 No. 48th. 8

Guarantee & commission, part time & full time. Vita Craft. Box 80124, Lincoln, 68501. 1*

☆

USED CAR SALES

Join the sales force of a progressive dealership. Company benefits, demonstrator available. Apply to Don Stewart, Vanice Pontiac, Cadillac, Mercedes Benz, Saab, GMC trucks. 70th & "O", Lincoln, Neb. 464-0611. 10

AVON

To buy or sell. Call 432-1275 now. Or write Journal Star Box 987.
4

IMMEDIATE full-time opening for heating & air conditioning sales engineer. Will train. Apply in person 1 thru 5pm or send personal resume to — Bryant Air Cond. Co., 6317 Havelock Ave., Lincoln, NE 68507, 467-1111. 5

TEXAS OIL COMPANY needs dependable person M/F who can work without supervision in Lincoln. Contact customers. Age unimportant, but maturity is. We train. Write J. B. Dick, Pres., Southwestern Petroleum, Ft. Worth, Tx. E.O.E. 7

☆

MANAGEMENT OPPORTUNITIES

A Progressive Omaha base fraternal Benefit society is interviewing for the position of State Manager for Nebraska & Iowa. Life Insurance experience Necessary. Send resume to Danish Brotherhood in America, 3717 Harney St., Omaha, Ne. 68131 or call 402-341-5049. 5

Excellent opportunity for 1 experienced wholesale sales person, guaranteed salary plus commission & many benefits, small local company with great future, person selected will be placed on well established route, our salesmen are averaging $18,000 plus per year, salary unlimited for top notch hard worker, experience in tire business or related area preferred but not necessary. Send resume to Journal-Star Box 012. 13

Earn $90 weekly working evenings. Car required, Continental Products, 466-6642. 13

Salesman to travel central Nebraska. Experience preferred, retirement plan, Kiner Supply Company, wholesale plumbing & heating, 339 So. 7th St., Lincoln, Ne. 477-6936. 13

640 Technical

☆

Computer Operator

NE location with well established data processing department needs university student involved in data processing and willing to work late afternoon to evening shift. Pay commensurate with experience. System 370 model 125. DOS/VS telecommunications network on line 2. Contact personnel dept. 467-4481. 8

Wanted: Experienced framing carpenter. Apply to TARTAN CONSTRUCTION COMPANY, 483-2294, 4723 Prescott Ave. 4

CEREAL LABORATORY TECHNICIAN

OUR QUALITY CONTROL LABORATORY has an opening for a person with training or experience in Chemistry; some typing required. 8 hr. day, with some Saturday work. Good starting salary, excellent fringe benefits & free parking.

GOOCH MILLING & ELEVATOR CO.
540 South St. 477-4161
An Equal Opportunity/Affirmative Action Employer. 10

SOILS ENGINEERING TECHNICIAN

Experienced in Field Control and or Auger Boring for soil and foundation consultant. Phone 466-8154.

Geotechnical Services, Inc.
8

☆

DEPT. OF REVENUE

Duplicating Technician III

Considerable knowledge of duplicating equipment operation. Related experience desirable, mechanical aptitude also desirable. Starting salary, $3.61 per hour. Apply in person: Rm. 1105 Capitol Bldg.
An Equal Opportunity Employer
13

645 Trades/Industrial

☆

FARM BUILDING ERECTORS

Due to strong demands we must expand our farm building erection crews. Lots of overtime in summer months. Steady year-round work, average annual earnings in excess of $10,000. Fringes include production bonus, life & hospital insurance, week paid vacation, liberal profit sharing. Call 786-3000 for appointment.

Morton Buildings Inc.
26A

Auto Body Technician

Must have education or experience. Ability to do high quality work. Salary with paid vacation & holidays, insurance available.

Glenns Body Shop
2121 "P" St. Lnk
31

☆

MACHINIST

Machinist to make precision production parts. 5 years experience preferred. Excellent wages & fringe benefits. Skill bonus to highly qualified applicants. Must have own tools & gauging equipment.

ISCO
4700 Superior 464-0231
An equal opportunity employer
3

SERVICE PERSON

To travel several state area, 5 days per week, expenses paid, & truck furnished. Must be mechanically inclined & willing to work, good pay + fringe benefits. Reply to Box 956, Salina, Kan. 67401. 7

Wanted — help for erection & maintenance of grain elevator equipment. Welding experience necessary. Apply in person:

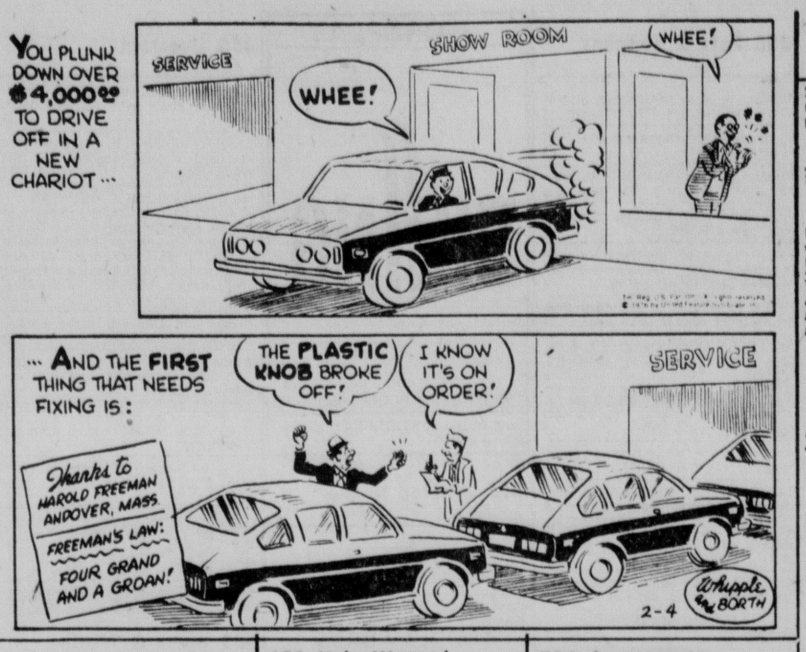
INTER-STATE METAL PRODUCTS
(½ mile west of bowling alley in Emerald) 7

Wanted, Carpenter's Laborer, 1 year experience or more, 787-3402 after 5:30pm. 8

ELECTRONICS

Does electronics turn you on? If you are a H.S. grad with a good math background, we have training and jobs for you. Call Navy opportunities: 489-4530

640



645 Trades/Industrial

MECHANIC WANTED
Experienced Mechanical Technician, Guaranteed Salary, plus Commission. Company Benefits. Excellent working conditions. Contact Fred Ahlschwede.
AHLSCHWEDE FORD, INC.
Crete, Nebraska 826-2127
5

☆

2 Dozer & Scraper operators needed for this years work on land leveling & pivot irrigation, plenty of work & lots of overtime. Like operator to have experience in this kind of work. Pickup furnished to & from work, bonus paid if operator stays all year. Miller's Construction, Box 70, Desher, Neb. 68340. 8

Wanted experienced off-set press man. Wages open, insurance benefits. Call 308-382-9303, Albee Printing Co. Inc., Grand Island, Neb. 8

Full time opening for maintenance mechanic, apply in person at Madonna Professional Care Center, 2200 So. 52nd St., 489-7102. An Equal Opportunity Employer. 9

Immediate Openings for qualified Heliarc Welders to work with light gauge stainless steel. Excellent fringe benefits, profit sharing, group insurance, paid vacations. Apply in person. Purewater Society, Inc. 3725 Touzalin. 7

We now have immediate openings for semi tractor trailer drivers. Minimum 5 years experience. Year around steady employment. Many company benefits.

TRINITY INDUSTRIES
4100 Industrial Ave.
10

☆

DEPT. OF REVENUE

Off-Set Press Operator

Applicant should have 4 yrs. experience in off-set printing. Will operate Webb off-set press. Starting salary $743 per mo. Excellent fringe benefits. Apply in person, Room 1105, State Capitol.
An Equal Opportunity Employer
10

☆

TURRET LATHE Set-Up & Operator

Must be able to work to close tolerances on a variety of lathes. Materials mainly aluminum, stainless steel & plastics. Prefer experienced applicants only. 2-3 years experience helpful. Day & night shift personnel needed. Good wages & excellent fringe benefits.

ISCO
4700 Superior St.
An Equal Opportunity Employer
10

☆

SNYDER INDUSTRIES INC.

Applications now being taken for production workers. Minimum of 40 hours per week. Full time only. Interview Monday through Thursday, 9 to noon & 1:30 to 3:30pm.

4620 Fremont St.
13

ELECTRICIANS

Experienced people who are interested in doing a job right. Outstanding benefits for permanent employees. Apply at 4820 Rent-worth or call 423-7111.
ED PEEKS Electric Company
An Equal Opportunity/Affirmative Action Employer
13

☆

ELECTRICIANS

Residential and Commercial
Steady work. 475-5095.
13

650 Part Time

Semi-retired person to do meat cutting part time. No experience necessary. Apply Miller's Bethany IGA, 1432 No. Cotner. 7

Openings, 10 hours or more a week. Fuller Brush Co., 432-5874. 9

AIR FORCE ENLISTED VETERANS come into the Army Reserve in the last Air Force pay grade held, in most cases. Good Pay! Short Hours! Fast Promotions! Lots of other benefits! Phone Mr. Bauer for appointment, 464-6391, 7:30AM to 4PM, weekdays.
THE ARMY RESERVE
IT PAYS TO GO TO MEETINGS
14

$4 an hr., 3 hrs a day, 3 days a week, merchandising clothing, appliances & home care items. For interview call 432-4417. 10

International company desires ambitious people, part time or full time, establishing distributorships for merchandising. For interview call 432-4417. 10

DICTATION TYPIST

Union Insurance has opening for a part time dictation typist. Hours are 4-8pm, Mondays & Tuesdays. Call 432-7688 for appt. 10

☆

RECEPTIONIST/ PBX OPERATOR

Pleasant & courteous individual to work at the reception desk & switchboard from 9:15AM-3:15PM, Monday-Friday. Light typing, switchboard experience preferred. Excellent working conditions.

BANKER'S LIFE NE.
Cotner at "O"
An Equal Opportunity Employer
13

655 Help Wanted, Miscellaneous

HOUSEPARENTS

We are currently accepting applications for houseparent couples in Boys Town Community Group Homes, to create a family home environment, for five to six boys, ages 10-18 years. B.A. and/or equivalent experience preferred. This position offers: Excellent salary, retirement, insurance benefits, a home with complete furnishings, plus many other attractive fringe benefits. For further information contact: Human Resources Division, Father Flanagan's Boys' Home, Boys Town, Ne. 68010. 402-333-1111 ext. 554. 22A

Wanted immediately, 5 ladies to work 20 hours a week in Lincoln, call Ashland, 944-8575. 1

Wanted — Full time parking attendant, 8am-5pm. Apply in person at 1313 M St. See Ron or Larry. 10

655 Help Wanted, Miscellaneous

☆

EGG PROCESSOR

To work in egg processing plant, year around job, paid vacation, good insurance program. Apply in person:

HILL HATCHERY
6000 No. 56
10

Full time service station help with mechanical experience. Apply Shaffers DX, 21 & G. 10

☆

BUYER

Alpo needs individual with 3-5 years experience in purchasing MRO items. Should be familiar with midwest suppliers & have knowledge of pipe fittings, valves, pumps, etc. Opportunity for advancement. Excellent company paid benefits. Send resume & salary requirement to:

ALPO PET FOODS
P.O. Box 96, Crete, Ne. 68333
Attn: Jan Slama
An Equal Opportunity Employer
7

☆

Wanted — person for janitorial service, hours are flexible, apply Greenwood Standard Truck Plaza, Interstate 80. 13

REPAIR MAN

Experience or aptitude needed to service gas, electric, steam & refrigerated institutional kitchen equipment & appliances. Steady inside work. Good pay, many benefits. Call John Lanz at 423-1031 for appt.

PEGLER & CO.
1700 Center Park Rd.
An Equal Opportunity Employer
13

STEEL DETAILERS

For a 50 hour, 5-day work week, and job security, apply Duggan of Wyoming, Inc., Greybull, Wyo. 82426. 4

660 Situations Wanted

Male wants truck driving job, long distance, will train. Phone 477-4236. 13

662 Will Do Baby Sitting & Child Care

Need babysitter, 2-4:30 p.m. weekdays. 1732 S.W. 16. 432-0898. 30

Days, infant through kindergarten, Merle Beattie & Dept. of Roads area. 475-6391. 31

Experienced child care, day or night, 52nd & Dudley, 464-7669. 31

Babysitting wanted — anytime, any age, any days. Airpark, 799-2529. 26

Aunt Mary's Nursery vacancy, licensed, fenced yard. 2201 Holdrege, 477-1021. 1

Licensed permanent childcare, Lincoln General Area, fenced yard. 477-6492. 2

Experienced babysitting, my home, 1425 S.W. 15th, 432-8297. 6

Licensed babysitter has openings, 1 year & up. Excellent facilities, organized activities, references. Riley School District. 467-1906. 6

Experienced babysitting my home, Bryan Hosp. area. 2 years & older. 488-8770. 6

Will do babysitting, my home, West Lincoln Area, 432-5121. 6

Daycare. Age 2 to preschool. Lincoln General Hospital area. 435-5046. 8

Will do babysitting, any age, daytime only, Hartley Area. 475-3879. 8

Will do babysitting, my home, 33rd & Randolph area, 2 years & older. 474-1171. 7

☆

Will do babysitting, my home, 10th & "G" area. 475-0235. 10

Will do babysitting, days, any age, Pyrtle School area, reliable. 489-8487. 10

Vacancies — licensed day care home, no part time. Wedgewood. 489-6173. 10

Babysitting, my home, Lincoln General Area. 475-7196. 10

Will do babysitting, any age, daytime only, Huntington School area. 466-6976. 13

Babysitting, experienced, will give love, Woods area. 477-4877. 13

Young mother will babysit my home vicinity of 53rd & Normal. 483-1384. 13

665 Employment Agencies

B-PLACED
Employment Center 483-2827
48th & Hwy. 2 Sutter Place Mall
10

1776 1976

Rentals

704 Apartments, Furnished

1129 "E", & 1435 "D", new 1 bedroom, beautifully furnished, dishwasher, $160 + elec., lease & deposit. No pets. 423-2663. 7

3 rooms, first floor, heat paid, close to bus & campus, garage, laundry facilities, no pets. 466-9022 after 5. 19

Nice 1 & 2 bedroom apts., near city campus, utilities paid, no pets. 432-3809. 9

☆

2446 Vine, large, clean, carpeted, 1 bedroom. 435-5761 after 5. 26

17th & "J" clean pleasant efficiency. Middle-aged lady. Laundry. $95. 488-1244. 28

1335 N 27th St. large 1 bedroom, for up to 3 students. Carpet, drapes, dishwasher, air-conditioned, $150 + elec. + deposit. Phone 432-7169 or 488-3307. 19

1741 "K" St., nice 1 bedroom apartment, shag, cable, air, $125. 477-3461. 20

1429 "D", 1 bedroom, $115. Utilities except lights. 464-4461. 2

☆

877 No. 26 — 1 bedroom, air, carpeted, $128. 432-2205. 477-8356. 2

1315 "P", newer 1 bedroom, carpeted, laundry, parking, no pets. $175 + electricity. 423-4491. 16

1425 So. 10th St., attractive efficiency. New shag carpet. Manager #3, $127.50. 435-8704. 23

3 room, Havelock area, utilities paid, off street parking with garage. $160 + deposit. 763-2385. 6

Large, clean, 3 bedroom, furnished apartment, Bethany area. Available Feb. 15th, deposit required. 466-7848, 466-1320. 6

704 Apartments, Furnished

2625 "S", extra nice 2 bedroom — matching carpet, wallpaper, draperey, nice furnishing, $160 + deposit + elec. 475-4725 eves. 26

912 SOUTH 17TH

1 bedroom, carpeted, nicely furnished, $135 plus electricity.
475-2553 477-2983 423-6698
26

48th & Madison, 1 bedroom, carpet, air, parking, some utilities. Phone 466-0928. 26

3811 So. 48th, nice 1 bedroom, must see, $120 + electric, 466-0928. 26

☆

Available now, 3 rooms, downtown location. All panelled, carpeted & draped. New furniture and air conditioning. 477-3777 ask for Ron. Debrown Auto. 5

3 rooms, living room, bedroom, kitchen bath. Mature lady, no pets, 435-7336. $80. 26

1901 "D", garden level, beautiful 2 bedroom, fireplace, dishwasher, $240. 43-6406. 6

245 N.W. 18th, available Feb. 1st, 2 bedroom, 12x50 mobile home, $135 + electricity, gas & garbage. Deposits required. 432-0228. 6

2917 No. 43rd, nice 1 bedroom, shag, air, $135 + deposit + utilities. 466-2283 after 5pm. 6

1329 "F"

Completely furnished, move in personal effects & you're settled $130. 432-8619, 799-2468. 26

Modern mobile homes, ½ block from shopping center, 2625 No. 9, 477-6563. 27

2406 P — 2 redecorated apts., $125 & $135 + $75 deposit. 1 bedroom, utilities paid, no pets. 475-5531, eves. 7

1827 M — 1st floor 1 bedroom, 1 adult, no pets, $100. References, deposit. 432-3830, 432-1915. 7

1 bedroom apts for rent. 505 So. 14th. 474-2086. 7

1 bedroom, furnished apartment. $135 month + ½ utilities. Vacant Feb. 1st, water & garbage paid. 466-6621. 7

1129 So. 10th. Attracive efficiency, carpet, parking, $125. 475-6622. 27

1535 So. 22nd — 3rd floor, 1 bedroom, carpeted, paneled, couples preferred. $110 plus lights. 435-5983. 8

2-1 bedroom, 2627 "N", 2224 "A", 227 So. 23rd. No pets. 435-0079. 28

1035 So. 17th

Attractively furnished 4 rooms, utilities except elec. $155. 435-2284, 432-3610. 28

1003 "A" — small apartment, utilities paid. Singles, no pets, $95. 477-2333. 29

REAL NICE

Ideal for singles. Duplex. Private patio, 2 bedrooms, 2 baths. $280.
ART JOHNSON REALTY 477-1271
13c

1 bedroom — air, parking, $130. 14th near Van Dorn. 475-8754. 9

Upper, clean, deposit required. 128 So. 30. Call 477-6169 after 5PM. 9

930 "C", newer 2 bedroom, lots of closets, $200 + electricity, deposit, & lease. No pets. 423-2663. 29

2632 "K" St.

Cute 1 bedroom, carpeted, air, nice furniture, utilities paid. $135. See Apt #1. 10

2 rooms, utilities paid, no stairs, Southeast Lincoln, $85. 489-1341. 10

1116 Rose. Efficiency apartment, available now. All utilities paid. Quiet tenants preferred. $120 per month + deposit. VILLAGE MANOR REALTY, 483-2231. 29

☆

1910 J

1 bedroom furnished, $170 per month, completely carpeted, draped, central air, laundry facilities, off-street parking. No Pets. HUB HALL REAL ESTATE 489-6517. 15

2530 Que — 1 room efficiency, utilities paid, $65. gentleman. 432-5824. 30

17th & "C" — Attractive clean 1 bedroom, utilities, parking, reasonable. 475-1266. 10

APT. SEEKING?
Lincoln's One Stop

BLACKSTONE, 300 So. 16 423-2475
1 bedroom, $135
2 bedroom, $141
CORNHUSKER, 1317 L 432-4521
Efficiency, $70
HOLLY, 1144 So. 11 477-7075
1 bedroom, $102
MANOR, 501 So. 13 432-2106
1 bedroom, $80.50
PERSHING, 1202 F 432-2198
1 bedroom, $113.50
REGENT, 1626 D 432-2149
Efficiency, $77.50
1 bedroom, $125
ROOSEVELT, 511 So. 13 432-5656
1 bedroom, $108
SHURTLEFF ARMS
645 So. 17 432-2120
1 bedroom, $141
WOODROW, 640 So. 12 432-2103
Efficiency, $87
SHURTLEFF'S
1309 "L" 435-3241
6

☆

ALL UTILITIES PAID

1212 "D" — Brand new 1 bedroom, walk-in closets, kingsize bed, plenty of furniture, shower, off-street parking. $175. 435-3470 after 5:30PM. 1

441 So. 12th, lovely efficiency 1 bedroom, & 2 bedrooms, $125-$165. Utilities paid. See manager in A-1 or 423-1805. 475-9931. 2

2754 Pear — 2 bedroom, utilities paid. $125 + deposit. No pets. 489-5788. 13

Basement apartment, near downtown, available Feb. 7, after 1pm, 477-9531. 13

Clean trailer, washer, carport, yard, no children, deposit. Emerald. 435-6626. 2

2018 So. 19th. Basement apartment. Utilities furnished, $100 month. + deposit. 475-8205. 13

19TH & WASHINGTON

1 bedroom, air conditioner, utilities furnished, no children or pets, $150. $50 deposit. 475-2547 after 5:30 p.m. 13

2444 E ST.

Beautiful & very large 2 bedroom, shag, laundry, parking, bus. Only $205 plus electricity. 423-6353. 13

1822 H

1 bedroom, $175, utilities paid. 474-1042. 13

NE Lincoln furnished apts., carpet, air conditioned, 3 rooms & bath. 6235 Ballard $125. Call 464-3148. 13

1905 "G"—2 bedroom (over 1100 sq. ft.), 1½ baths, on bus stop & within walking distance of downtown. $235-$250; heat & water paid. 477-6178 after 5:30pm. 13

Furnished, 3 room & bath, close in, good washing facilities, available now. 127 So. 18th. 4*

Utility apartment, 1 or 2 rooms, furnished. 475-4669. 13

704 Apartments, Furnished

217 No. 25—clean 2 bedroom basement, $160, utilities paid, deposit, no pets. 435-7389. 13

☆

2 bedroom apt., utilities paid. $155. 1919 Euclid. 489-8151. 13

30th & "R"

Duplex, upper, large 2 bedrooms, washer, dryer, air, parking, utilities. No pets or children. 435-4845, 475-3589. 10

4930 Cleveland — large efficiency, air, carpet, drapes, $125 + deposit, all utilities paid. 466-5627. 13

☆

Rent a TV
Black & White Color TV
Furniture & Appliances
ACE TV 2429 "O" 432-8000
4

707 Apartments, Unfurnished

5300 Cleveland newer celan, 2 bedroom $185. After 5 p.m. 464-2307. 5

1129 Plum, 1 bedroom 2nd floor, heat furnished, adults. $140. 423-2812. 8

☆

1122 "F"

Large 1 bedroom apt. with carpeting, tile bath, dishwasher, balcony, etc. 488-9571. 9

1448 Mulberry — Deluxe 2 bedroom apartment in newer 4-plex, electric kitchen, carpet, air, laundry facilities. Married couples preferred. No pets. $185. 489-6264, 464-4404. 20

HICKMAN, 2-bedroom, $130, utilities paid. paid. Putney, 475-2678, 488-4219 25

Best apartment value — 2 large bedrooms, 2 baths, spacious living room, all electric kitchen, shag carpets, private patio, on busline, south, $185. 423-7311. 15

☆

2 minutes from Holmes Park Lake & Golf Course.

GEORGETOWN EAST
70TH & VAN DORN

Spacious 1 & 2 bedroom apts. now available. Pool, clubhouse & cable TV. Heat paid. 488-0400 for appointment. A15

931 So. 22 — Near new 2 bedroom, deluxe kitchen, $170. 488-4234. 16

One bedroom stove, refrigerator, carpeting, heat paid. 477-3413 or 489-7000. 16c

1 & 2 bedroom, carpeted, stove, refrigerator, central air, no children or pets. 466-2777. 464-3297. 16

WAVERLY

1500 22nd Ave. 1 bedroom apt. Electric kitchen, next door to shopping center. Off street parking. $150. Manager, Mr. Tucker, 786-2151, 489-7465. 16

1 & 2 bedroom apts. available. Spacious, abundant closet space, pets ok, cable TV included. For more information call

SUPERIOR PLACE
1501 SUPERIOR
432-3287
18

3730 No. 48th, 2 bedroom, laundry hookup. No pets. Small child welcome. $149, $169. 464-9440. 19

Apartment for rent. Call Charleston Court Apartments 464-8351
19

649 So. 18th — 1 bedroom, refrigerator, stove, dishwasher, shower, air, heat paid, $169. 1 person or married couple, no pets. 423-2592. 20

☆

GEORGETOWN WEST
4000 SO. 56TH
IS LINCOLN'S
"Something Special"
488-0410
A21

2222-44 VINE

Campus area, roomy and modern, 2 bedroom apt. heat paid. $200. Manager, 435-6988, 489-7469. 20

QUIET-ELEVATOR-ADULTS

Close in, 1 bedroom apt. with walk-in closet, dishwasher, carpet, drapes, storage. Off-street parking, laundry, rec room, security systems. Ideal for retired person or persons. $155 to $165. All utilities paid. 477-8071, after 5:30pm. 21

COUNTYSHIRE

4300 Cornhusker, 10 min. from downtown. 1 bedroom apt & 1 bedroom townhouse. Pool & clubhouse. Heat paid. $175-190. Manager Mrs. Brewster. 464-4107, 489-7469. 21

2301 "A", 1 bedroom, shag, curtains, cable, laundry facilities, dishwasher & storage. 477-7603. 22

Newer 2 bedrooms, shower, carpeting, air conditioning, petless, South. 435-4051. 22

1660 "G" — 1 bedroom, dishwasher, cable TV, close-in luxury. $175. 432-1093. 23

633 So. 17 — 1 bedroom, carpeted, laundry, parking, no pets. $110. 423-4491. 23

NEAR UNIVERSITY

405 No. 25th, Sleeping room $60
2420 R, Efficiency $80
545 No. 24th, 1 bedroom $115
536 No. 24th, 2 bedroom $176
525 No. 25th, 5 bedroom $270
474-2474 475-1596
4

Wesleyan, 5240 Cleveland, 2 bedroom, shag, large kitchen. 488-4816 after 4:30 p.m. 6

☆

NEW

Fully coordinated, drapes, shag carpeting, dishwasher, disposal, central air, woodburning fireplaces & balconies. $100 damage deposit.
4541 Huntington
1 bedroom, $180
489-6757 — After 6PM, 467-2821
26

SEE TO APPRECIATE

2915 No. 53rd, newer 1 bedroom, spacious, abundant storage, all electric kitchen, no pets. Phone 466-1414. 26

1940 DUDLEY

Attractive, different 1 bedroom. Heat paid. $155. Manager apt. #1, 432-4787, 489-7469. 27

2 bedroom, kitchen appliances, carpeted, draped, patio, heated. 423-5611. 7

3054 "R" St., Newly redecorated, kitchenette apartment, all carpeted, $85 + utilities, no pets. 475-7346. 8

APT. GUIDE

Lincoln's largest professional property management company, over 1000 units. FREE RENTAL FINDING SERVICE TO TENANTS.

NEBRASKA
Real Estate Corp.
475-5176
Eves. 474-2263
27

2338 Lynn — 1 bedroom, large apt. in newer 12-plex, walking distance to University, drapes, carpet, central air, all kitchen appliances, off-street parking. $150 + deposit. Call Jim Valentine, working days, 432-1283 or Dan Arp, nights & weekends 475-4347. 7

800 West Que — 1 bedroom, carpeted, yard, washer, all utilities paid, $175 mo. 435-7748, 477-4060. 8

CRESCENT PLAZA
3636 No. 52nd

Available immediately, 2 bedroom, shag carpet, drapes, all appliances, dishwasher, central air, balconies, pool, garages, laundry. 464-1643, 432-4256. 28

☆

Close To NU Campus

Available immediately, 1 bedroom, shag carpet, drapes, all appliances, dishwasher, cable TV. $150. 475-0757, 432-4256. 28

1950 "Q" St.
READY TO OCCUPY

Efficiency apartments with garage, carpet, bed, refrigerator, stove, heat & air conditioning. Singles or couples. $150. Call 466-1933 for appointment. Woodcraft Homes. 29

707 Apartments, Unfurnished

4646 HUNTINGTON

Available March 1st, 1 bedroom shag carpet, drapes, all appliances, dishwasher, central air, laundry. $165. + elec. 467-2668, 432-4256. 28

REAL NICE

Ideal for singles. Duplex. Private patio, 2 bedrooms, 2 baths. $230.
ART JOHNSON REALTY 477-1271
13c

VILLA

1 & 2 bedroom units & 1 efficiency, all electric kitchen, dishwasher, garbage disposal, fullz carpeted, draped, extra storage area, laundry facilities, heated swimming pool, exercise room & sauna, clubhouse, garages, heat, water & garbage pickup paid, close to schools, shopping, parks & busline. No pets. 464-9381. 28

5033 Huntington, Deluxe 2 bedroom, central air conditioning, carpeted, drapes, cable TV, $200. 488-1195. 9

50th & Cleveland — redecorated 1 bedroom, carpeted, singles only, no pets, $110 + deposit & cooking gas. 466-7054. 29

Close to capitol, 1 bedroom, $150 plus utilities. Furnished efficiency, $110. Both redecorated & carpeted throughout. 477-4102, 474-1496. 8

6121 Havelock — Large one bedroom, second floor, $135 per month. 477-3413 or 489-7000. 14

2504 Vine

Excellent central location, 1 bedroom second floor, heat included, $150. Manager #10, 435-7748 or 477-4060. 29

☆

3 bedroom townhouse, fully carpeted & draped, close to schools, south, finished basement, dishwasher, disposal, stove, attached garage, washer & dryer hookup, 1½ baths, available. 792-2528 after 6pm. 9

3300 HUNTINGTON

Available now. Near new 1 bedroom, central air, appliances, laundry, cable, $165. 423-4125, 466-3228. 29

☆

1901 J

1 bedroom, completely carpeted & draped. Central air, off street parking, laundry facilities. $150 per month. No pets. HUB HALL REAL ESTATE 489-6517. 29

SUTTER PLACE
48th & Claire

1 & 2 bedroom luxury apartments, furnished & unfurnished from $179. 483-2068. 29

2532 T — Large 1 bedroom, fully carpeted, draped, dishwasher, off-street parking. $155 plus electric. 489-4689. 10

2000 J — 1 bedroom just redecorated. $135 + heat & lights. Deposit, no pets. Washing, parking, bus, store, air, carpet, stove, refrigerator. 423-7874. 1*

GOLD CROWN PROPERTIES

Candletree	40th & Hwy. 2
Country Club	27th & Woods Blvd.
Country Hills	4701 Briarpark
Briarhurst	4600 Briarpark

Caribbean Apts.
1215 Arapahoe
2 bedroom-$175 mo.
1 bedroom-$150 mo.
Office #218 477-2329
1*

1. 1851 Garfield — Near new two-bedroom apartment with stove, refrigerator and dishwasher. Coin-op washer and dryer available. $185/mo. + elec. + dep. NO PETS. Avail. 2-1.
2. 623 South 19th — Extra large one-bedroom with stove, refrigerator and dishwasher. Coin-op washer and dryer available. $160/mo. + elec. + detp. NO PETS. Avail now. 483-2231. Village Manor Realty. 29

4635 So. 48 — 2 bedroom, $165 + gas, deposit required. 489-3928. 9

Salt Valley View — luxury 2 bedroom, fireplace, laundry, no pets, weekdays after 6pm or weekends, 488-2021. 1*

5043 Huntington, unfurnished, 2 bedroom, + den, fireplace, air, carpeted, 1¾ bath, garage, refrigerator, stove, water & heat paid, $225 + electricity + deposit. Available March 1, 466-2524. 10

1717 So. 13th, 1 bedroom, stove, refrigerator, on busline, elderly lady. 432-1736. 10

27th & "M"

Very nice 1 bedroom apt. in stately old home. Lots of sunlight. Central air. $155, all utilities paid. 466-5839. 11

☆

RUSKIN PLACE

City Close/Country Friendly
1-2-3 Bedroom
APARTMENTS
COMPARE FEATURES
COMPARE PRICE
Models Open
Mon.-Sun. 10-10
S. 14th & Hwy. 77
423-5243
7

ONE BEDROOM

2403 Lynn—Central air, shag carpet, $150/mo. Close to campus. 475-1458 or 464-8879. 10

Thomasbrook
56th & Van Dorn 489-9659
FREE HEAT
Starting at $175
27

1 BEDROOM

South Lincoln, convenient to capitol & downtown. Shag carpet throughout, drapes, range, refrigerator, dishwasher, disposal. $150.

2 BEDROOM

In South Lincoln, carpet, drapes, air conditioning, range, refrigerator, dishwasher, disposal. $165.
Lee Snyder 464-6609
AUSTIN REALTY CO.
489-9361
29

1948 F Street, one bedroom, 6-plex, carpeted, air, laundry facility, off-street parking. Call 435-5034 after 3 p.m. 13

Nice 2 bedroom apartment, $135 2331 No. Main, 475-3265. 13

Available now, newly remodeled, 1 bedroom, 1st floor apartment. Stove, refrigerator, carpeted, drapes, Cable TV, near bus & shopping. Mature adults only. No pets. $175 + utilities & $100 deposit. Call 435-2484 for appointment. 13

4645 "M" Available, side-by-side duplex, 1 bedroom, basement, garage, stove & refrigerator, $130 + deposit. Water paid, no pets. VILLAGE MANOR REALTY 483-2231, Eves. — 466-0680. 13

One Bdrm. garden apt., new decor, new carpeting, stove, refrig., cent air. No pets. Immediately available. Rent $140 per mo. 6 mo. lease. Call SARGENT CO. 435-2985. 10

1728 So. 14th, 2115 "B", newer 1 bedroom, dishwasher, disposal, drapes, central air, heat paid, $150. $155. 477-2732. 2

Deluxe large 1 bedroom, heat furnished, air conditioned, carpeted, bath with shower, plenty of closets, large kitchen, ample parking, 1029 "C" St. Furnished or Unfurnished, $160 & up. 477-7341. 13

4900 Huntington — 1 bedroom deluxe. Dishwasher. $165 + electricity. 423-6233. 13

1531 So.

TV Programs

Programs are as listed by the stations.

(2) NBC—Omaha KMTV
Also carried (6) Lincoln CATV.

(3) CBS—Omaha WOW.

(4) ABC—Omaha KETV
Also carried (4) Lincoln CATV.

(10) CBS—Lincoln KOLN.
Also carried (8)(11) Lincoln CATV.

(12) ETV—Lincoln KUON.
Also carried (8)13 Lincoln CATV;

(9) Lincoln CATV Local Origin

(8) plus number is Lincoln cable channel.

** Special Good Viewing

(R) Repeat; (B) Black, no color

Morning Programs

Programs not seen daily are coded (M) for Monday, (T) for Tuesday, etc

6:00 (4) (M) The Christophers
(T) TV News Conference
(W) School Report
(Th) Bookshelf
(F) Omaha, Can We Do
(8)(6)(11) CBS Morning News
(6)4 The PTL Club
6:30 (3) Not For Women Only
(4) Sunrise Semester
(7) (M) City Executive
(T) Area Education
(W) Answer is Love
(Th) News For Women
(F) Camera on Mid-America
6:45 (7) (W) UNO Scene
7:00 (8)(6)5 NBC Today Show
(4) CBS Morning Hour
(7) ABC Good Morning America
(10)(8)(11) Morning Show
(12)(8)13 ETV Sesame Street
8:00 (3)(10)(8)11 CBS Kangaroo
(12)(8)13 ETV Educational
(M) Career Guidance
(T) Bulletin Board
(W) Open Selections
(Th) Netche
(F) Thrival
(6)4 Good Morning America
8:30 (12)(8)13 ETV Netche
9:00 (8)(6)5 NBC Sweepstakes
(6)(8)4 Price is Right
(7) Morning Movie
(M) 'Bus Stop'
(T) 'The Rat Race'
(W) 'Baby, the Rain Must Fall'
(Th) 'Shot in the Dark'
(F) 'Arabesque'
(10)(8)11 Romper Room
(12)(8)13 ETV Educational
(M) Appreciating Literature
(T) Dreamalot
(Th) Cover to Cover
(F) Creation Station
9:15 (12)(8)13 ETV Educational
(M) Inside/Out
(T) Surveying Literature
(W) Tell Me Some More
(Th) Image Factory
(F) Cover to Cover
9:30 (10)(8)5 NBC High Rollers
(10)(8)(11) Woman's World
(12)(8)13 ETV Educational
(M,Th) Health
(T) Just Wondering
(W) Song Bag
(F) Letter People
9:45 (12)(8)13 ETV Educational
(M) Just Inquisitive
(T) Just Curious
(W) Change Machine
(Th) Exploring Literature
(F) Let's All Sing
10:00 (10)(8)5 NBC Wheel of Fortune
(3)(10)(8)(11) CBS Gambit
(12)(8)13 ETV Electric Co.
(6)4 Ryan's Hope
2M Crawford—Women
9M Mothers-in-Law—Com
10K Joyce Livingston
10:25 (7) Martha's Kitchen
10:30 (10)(8)5 NBC Hollywood Sqs.
(3)(10)(8)(11) CBS Love of Life
(10)(8)4 Happy Days
(12)(8)13 ETV Educational
(M) Understanding Our World
(T) Nebraska Now
(W) Yoo Hoo! Let's Sing
(Th) Enjoying Literature
(F) Touch a Rainbow
10:50 (12)(8)13 ETV Educational
(M) Kaleidoscopic Kapers
(T) Science Shed
(W) Zebra Wings
(Th) Americans All
(F) 1976
11:00 (10)(8)5 NBC Marble Machine
(3)(10)(8)11 CBS Young & Rest.
(10)(8)4 Let's Make a Deal
11:10 (12)(8)13 ETV Educational
(M) Roger's Science Corner
(T) Matter of Fact
(W) Survival Economics
(Th) Self, Incorporated
(F) This Our Country
11:30 (7) Conversations—Baillon
(3)(10)(8)11 CBS Search
(10)(8)4 All My Children
(12)(8)13 ETV Netche
(6)5 Take My Advice

Afternoon Programs

12:00 Most Stations: News
(7) Ryan's Hope
(12)(8)13 ETV Sesame Street
12:30 (10)(8)5 NBC Days of Lives
(3)(10)(8)11 CBS World Turns
1:00 (10)(8)4 ABC $20,000 Pyramid
(12)(8)13 ETV Educational
(M) Understanding Our World
(T) Nebraska Now
(W) Yoo Hoo! Let's Sing
(Th) Enjoying Literature
(F) Touch a Rainbow
1:20 (12)(8)13 ETV Educational
(M) Kaleidoscopic Kapers
(T) Science Shed
(W) Zebra Wings
(Th) Americans All
(F) 1976
1:30 (10)(8)5 NBC The Doctors
(3)(10)(8)11 CBS Guiding Lite
(10)(8)4 ABC The Neighbors
1:40 (12)(8)13 ETV Educational
(M) One Among Many
(T) Matter of Fact
(W) Survival Economics
(Th) Self, Incorporated
(F) This Our Country
2:00 (10)(8)5 NBC Another World
(3)(10)(8)11 All in the Family
(10)(8)4 ABC General Hospital
(12)(8)13 ETV Educational
(M) Appreciating Literature
(T) Dreamalot
(Th) Cover to Cover
(F) Creation Station
(6)9 Movies
(M) 'That Tennessee Beat'
(T) 'Along Came a Spider'
(W) 'South Pacific'
(Th) 'The Magic Christian'
(F) 'A Place Called Glory'
2:15 (12)(8)13 ETV Educational
(M) Inside/Out
(T) Surveying Literature
(W) Tell Me Some More
(Th) Image Factory
(F) Cover to Cover
2:30 (10)(8)(11) CBS Match Game
(10)(8)4 ABC One Life to Live
(12)(8)13 ETV Educational
(M,Th) Health
(T) Just Wondering
(W) Song Bag
2:45 (12)(8)13 ETV Educational
(M) Just Inquisitive
(T) Just Curious
(W) Change Machine
(Th) Exploring Literature
(F) Let's All Sing
3:00 (10)(8)5 NBC Somerset
(7) Family Doctor
(10)(8)4 ABC Edge of Night
(10)(8)(11) CBS Tattletales
(12)(8)13 ETV Educational
(M,T) American History
(W) Art America
(Th) Nebraska Heritage
(F) Guten Tag
3:30 (7) Flintstones
(7) The Munsters
(W) Afterschool Special
'The Amazing Cosmic Awareness of Duffy Moon'
(10)(8)11 New Cartoon Corral
(12)(8)13 ETV Netche
(W) Open Selections
(6)4 Mickey Mouse
(W) Call it Macaroni
(6)5 Galloping Gourmet
5M Movies
6S World Turns
13K Jeannie—Comedy
141 Cartoon Klown
4:00 (7) Mickey Mouse
(7) Dinah
(7) Ironside
(10)(8)(11) Mike Douglas
Cohost, Michael Douglas
(12)(8)13 ETV Mister Rogers
(6)4 Lassie
(W) Afterschool Special
'The Amazing Cosmic Awareness of Duffy Moon'
(6)5 Get Smart
(7) (M) Cable Journal
(T) Sports and Travel World
(W) Daytime
(Th) Modern Home Digest
(F) Cable Spotlight
4:30 (7) Partridge Family
(7) (W) The Munsters
(12)(8)13 ETV Electric Co.
(6)4 Gilligans Island
(6)5 Bonanza

Wednesday Evening

5:00 (7) Bewitched
(7) News
(12)(8)13 ETV Sesame Street
(6)4 Brady Bunch
(6)5 Terrytoons
5:30 Most Stations: News
6:00 Most Stations: News
(7) Brady Bunch
(12)(8)13 ETV Outdoor Nebr.
(7) Around Town
6:30 (7) The Cop & the Kid
(7) Treasure Hunt
(7) Adam 12—Drama
(10)(8)11 Good Times
(12)(8)13 ETV Future is Now
(6)4 To Tell the Truth
(6)5 Concentration
5M,6S,8K Price is Right
5S Andy Griffith
10K Let's Make a Deal
2M,13K Truth/Consequence
7:00 (10)(8)5 NBC Little Reuse
Alone in the farmhouse, infection threatens Ma's life
(3)(10)(8)11 CBS Tony Orlando
Jim Nabors, Kate Smith
(10)(8)4 ABC $6,000,000 Man
'The Secret of Big Foot' part 2. Pre-empts Bionic Woman)
(12)(8)13 ETV Hearttime to Health—Discussion
Diabetes and heart disease
(7) Movie—Western
'A Place Called Glory'
7:30 (12)(8)13 ETV Survival Kit
8:00 (10)(8)5 NBC Chico & the Man
Injured on the job, Chico decides it's time for new career
(3)(10)(8)11 CBS Cannon
Unusual space project mystery mixes science and action
(10)(8)4 ABC Winter Olympics—Innsbruck, Austria
(12)(8)13 Great Performances
'Bernstein at Tanglewood'
8:30 (10)(8)5 NBC The Dumplings
9:00 (10)(8)5 NBC Petrocelli
Mysterious man leaves a cryptic message for Tony
(10)(8)(11) CBS Blue Knight
Major arrest backfires on Bumper in complex drug-war battle
(12)(8)13 ETV The Hired Hand
Tribute to the hired hand, a dying breed of farm workers
(7) Movie—Musical
'That Tennessee Beat'
10:00 Most Stations: News
(12)(8)13 ETV Book Beat
10:30 (10)(8)5 NBC Tonight Show
Johnny Carson
(7) Movie—Drama
'Indict and Convict'
Courtroom drama. D.A. accused of murdering his wife and her lover, Eli Wallach, William Shatner (1974)
(10)(8)11 CBS Movie—Sci-Fi
'The Power'
Someone has mysterious power and it's wearing out a research group. George Hamilton, Suzanne Pleshette
(12)(8)13 Legislative Review
(6)4 Movie of the Week
'The Stranger Within'
Woman is pregnant with very strange baby. Barbara Eden, George Grizzard
10:45 (7) The FBI—Drama
11:00 (12)(8)13 ETV ABC News
(7) Movie—Drama
'Along Came a Spider'
11:30 (12)(8)13 ETV Way it Was
11:50 (7) Movie of the Week
The Stranger Within'
12:00 (10)(8)5 NBC Tomorrow—Talk
Continuing phenomena of Star Trek' is discussed
12:30 (7) Mod Squad
1:00 (7) Movie—'South Pacific'

In The Lincoln Record Book

MARRIAGE LICENSES
Applications Filed

Chilton, Donald Glen Jr., 136 S. 29th 18
Rader, Linda Gail, 626 S. 12th 19
Kell, Thomas Clark, Rt. 8 19
Ward, Patti Joy, 4427 Cleveland 19
Ganz, Charles Elliott, 1036 E 25
Johnson, Deborah Antoinette, 1036 E 22
Hereth, Roy Owen, 3100 S.W. 6th 20
Ketterer, Cynthia Arliene, 3116 S.W. 6th 17
Leach, Ronny Dale, 4930 Cleveland 21
Shumaker, Catherine Ann, 5126 Fremont 18
LaVelle, Gerald DeVerne, 1215 Arapahoe, #12 23
Bruntz, Sharon Marie, 1215 Arapahoe, #112 24
Card, John F., Rt. 8 39
Chilen, Mary Katherine, 2412 Washington 29

BIRTHS
Lincoln General Hospital
Son

Nelson — Mr. and Mrs. Clarence (Cody Blankenship), 1801 Cornhusker Highway, Feb. 2.

Bryan Memorial Hospital
Son

Michon — Mr. and Mrs. Charles (Diane Pickerill), 5242 Stockwell, Feb. 2.

Daughters

Brown — Mr. and Mrs. Robert (Janice Worley), 4918 Greenwood, Feb. 3.

Hanson — Mr. and Mrs. Ronald (Marilyn Joos), 8120 Lake, Feb. 3.

St. Elizabeth Health Center
Daughter

Hansen — Mr. and Mrs. Robert (Cathy Schere), 3010 S. 35th, Jan. 31.

DIVORCES
Dissolution Decrees Granted

Scott, Amelia and Randolph, married Jan. 25, 1969, in Lincoln.

MUNICIPAL COURT
Note: Each defendant pleaded guilty unless otherwise stated. All cases heard by either Judge Thomas McManus, Judge Jan Gradwohl, Judge Neal Dusenberry, or Judge Donald Grant. Cases reported on final disposition only and only if fine is $25 or more, jail sentence is imposed or probation is granted.

City Cases

Taylor, Jessie, no age given, 1718 S. 17th, #1, no valid Nebraska license, fined $35.

Bielenberg, Jeffry P., 19, 880 N. 17th, #634, driving in a negligent manner, fined $25.

Hartman, David W., 16, Martell, Rt. 1, following too closely, fined $25.

Ward, Steven A., 25, 900 Sycamore, driving in a negligent manner, pleaded no contest, found guilty, fined $25.

Schutz, John A., 25, 222 A, destruction of property, fined $35.

Whitemagpie, Vincent, 22, no address given, assault, 60 days in jail.

Whitemagpie, Alden, 18, no address given, assault, 60 days in jail.

COUNTY COURT

Note: All cases heard by either Judge Jeffrey Cheuvront or Judge Ralph Slocum.

Misdemeanors

(Cases reported on final disposition only and only if fine is $25 or more, jail sentence is imposed or probation is granted. Maximum misdemeanor penalty is $500 fine and/or six months in jail or less.)

Kruger, John F., no age or address given, insufficient fund check, pleaded guilty, fined $25.

Felonies

(Maximum sentence of imprisonment in the Nebraska Penal Complex.)

Giebelhaus, Douglas, no age or address given, robbery, preliminary hearing Feb. 19, $2,500.

Kautz, Nancy J., 24, no address given, possession of marijuana with intent to deliver, preliminary hearing Feb. 17, $200 bond.

West, Jeffrey A., 20, 611 N. 55th, burglar, arson — second degree, probable cause found, bound over to District Court, $1,000 bond.

Lemack, Terry Dale, 18, 326 S. 26th, sexual assault — first degree, preliminary hearing Feb. 17, $5,000 bond.

Escamilla, Mary Juanita, 17, possession of a forged instrument, preliminary hearing Feb. 17, $1,000 bond.

Shepardson, Marilyn, 35, Beatrice, larceny from the person, extortion, preliminary hearing Feb. 17, $2,000 bond.

DISTRICT COURT
Felonies

(All sentences imposed by Judge Samuel Van Pelt.)

Hoover, Theodore James, 34, no address given, charged with larceny as bailee amended to petit larceny — second offense, pleaded guilty to amended offense, placed on 2 years probation.

Yarborough, Floyd, 22, 1626 D, #109, charged with burglary, pleaded guilty, sentenced to 60 days in jail.

Kennedy, Dora Jean, 21, 518 S. 26th, charged with receiving stolen property, amended to accessory after the fact, pleaded guilty to amended charge, placed on 2 years probation.

Neiff, Douglas, 18, 3311 N. 69th, charged with two counts of burglary, one count dismissed, pleaded no contest to one count, found guilty, placed on 2 years probation.

Nieman, Michael D., 20, 2166 LAPW Bldg., charged with receiving stolen property, amended to petit larceny, pleaded guilty, sentenced to 60 days in jail.

Martin, A. L., (alias, Charles E. Turner, Lawrence Edward Graves, Edward L. Graves, Robert Johnson, Harold Johnson, Virgil Edward Marshall, A. L. Williams) no age or address given, charged with obtaining money under false pretenses, pleaded guilty, sentenced to 18 months to 3 years in the penal complex.

REAL ESTATE TRANSFERS
(Sale price taken from face of deed or calculated from documentary stamp tax; transactions of $10,000 or more reported.)

Breyer, Lonnie J. and wife, to **Beck,** Merle J. and wife, L 7, B 79, Havelock, $14,000

Lippold, Fritz C. and wife, to **Durham,** Michael D. W. and wife, L 3, B 2, Woods Brothers Second Addition, Havelock, $26,500

Selem, Charles R. and wife, to **Rutherford,** Ray F. Jr. and wife, L 11, B 14, Sheridan Park Addition, $35,000.

Ford, Norman L. and wife, to **Mills,** Rudene A., L 2, B 4, Fiene Terrace Second Addition, $49,500.

Westwood Homes, Inc. to **Johnson,** Keith B. and wife, L 3, B 13, Southwood 1st Addition, $42,000.

Holmes, Roy L. and wife, to **Anderson,** Wayne W. and wife, part of L 7, B 9, Sunnyside Addition, $18,000.

Snyder-Beason Development Corporation, to **Bevens,** Lloyd I. and wife, L 3, B 4, Ls 3,7,9, B 4, Buena Vista Fifth Addition, $17,000.

Glynn, John P. Jr. and wife, et al, to **C. G. Smith Construction Co.,** Ls 7, 8, B 1, L 9, B 2, Ls 10, 11, 12, 14, 17, B 4, Coddington West, $29,500.

Fairfield, Terry L. and wife, to **Briney,** Bruce A. and wife, L 20, B 1, Neerpark Addition, $34,500.

Dailey Investment Company to **McDonald,** Jack E. and wife, part of L 7, B 154, $45,000.

Dailey Investment Co. to **McDonald,** Jack E. and wife, L 3, B 216, original Lincoln, $55,000.

Dailey Investment Company to **McDonald,** Jack E. and wife, Ls 7, 8, B 27, Kinney's O St. Addition, $55,000.

O'Shea, Jack V. and wife, to **McGlone,** Robert E. and wife, L 7, JB 10, Hillsdale Addition, $32,500.

Humann, Arthur, to **Hobbs,** Richard E. and wife, L 4, B 1, Rentworth, $35,000.

Pedersen Construction Company to **Schroder,** John D. and wife, L 13, B 4, Gold Park Addition, $35,000.

Bartel, Richard H. and wife, to **Adamsen,** Kent D. and wife, L 9, B 2, Rosemont Fourth Addition, $47,000.

Spencer, Paul W. and wife, to **Murphy,** Mary C., L 1, B 255, Havelock, $25,000.

Christiano, Charles R. and wife, to **Muir,** David D., L 12, B 26, University Place, $18,000.

Smith, Michael C. and wife, to **Michelsen,** Terry G. and wife, L 270 in SE¼ of NW¼ of Sec 32, T 10 N, R 7 E, $20,000.

Converse, Larry C. and wife, to **Spelts,** Sidney A. and wife, L 6, B 14, Pitcher and Baldwin's Second Addition to University Place, $22,500.

McCormick, Donald A., to **Weakland,** Kenneth O., L 14, B 5, Elm Park, $23,500.

Burke, Donna J., to **Furgusen,** William L. and wife, L 9, B 1, Golden Rule Addition, $28,000.

Treby, John P. and wife, to **Lorenz,** Allen L. and wife, L 12, B 1, replat of Prairie Hills Addition to Malcolm, $31,000.

Reifschneider, Robert F. and wife, to **Holmes,** Roy L. and wife, L 17, B 4, Sheridan Place, $30,500.

Stewart, Duane R. and wife, to **Perkins,** Terrill L., L 50, B 2, Briarhurst West Addition, $39,000.

Schmit, Donald L. and wife, to **Boop,** Ronald F. and wife, L 2, B 107, University Place, $21,500.

Herbert Brothers, to **Verman,** Shashi and wife, L 15, B 1, Herbert Brothers Indian Hills Third Addition, $41,500.

Krueger Construction Co. to **Griffin,** William L. and wife, L 10, B 3, Golf Park Addition, $48,000.

Clayton, Steven L. and wife, to **Whitesell,** Michael D. and wife, L 1, B 11, Martin Heights, $25,000.

Haggh, Raymond H. and wife, to **Yohn,** Brett D. and wife, part of L 35, Woods Bros. Fairview Acres, $39,500.

Schenkel, Larry D. and wife, to **Burger,** John S. and **Deegan,** Mary Jo, L 30, Elmwood Park, $20,000.

McNeese, Don, to **Johnson,** James E. and wife, L 3, B 2, McNeese's Addition to Hickman, $42,500.

Want Ads
SERVING AMERICA FROM THE BEGINNING!

Let the Journal-Star Want Ads Serve You!

Rates

Lines*	1 day	3 days	7 days	10 days
2	3.00	3.89	7.43	9.00
3	3.00	5.67	10.77	12.96
4	3.00	7.34	14.11	16.92
5	3.20	8.91	17.33	21.15

*Approximately 5 words per line

These are cash rates, for family ads, paid at the Want Ad counter & reflect prompt payment discount. National rate is 82c per line. Rates apply to consecutive insertions, no copy changes allowed.

Deadlines

Daily non-commercial ads are due before 5PM two days prior to publication. Sunday ads are due before noon Saturday. deadline for Monday & Tuesday ads is 1PM Saturday.

Cancellation deadline is 10AM the day preceding publication. To cancel an ad for Sunday, deadline is noon Saturday. For Monday Cancellations, deadline is 1PM Saturday

Want Ad users should check their advertisements in the first issue and report any error at once to 473-7451. No allowance can be made after the first issue. The advertiser is responsible for duplicate ads ordered and will be charged accordingly.

The Journal-Star will not be responsible for damages resulting from any errors When cancelling a Want-Ad, be sure to get a "cancellation number".

Office Hours

We are open 8am-5pm, Monday-Friday and 8am-1pm Saturday, closed Sundays

473-7451

Announcements

101 Cemeteries/Lots

Cemetery lot — 4 graves, in Garden of Apostle Lincoln Memorial Cemetery 466 2792 after 3pm 7

For Sale Cemetery lot Sec T-2 Lot 7 space 7, 8, 9, 10. Lincoln Memorial. 665-5411Ceresco 5

1 Cemetery lot, Calvary. 435-6710 evenings 6

110 Funeral Directors

HODGMAN-SPLAIN & ROBERTS MORTUARY
488-0934 4040 A

METCALF FUNERAL HOME
27th & Que 432-5591

ROPER & SONS Mortuaries
4300 East "O" 432-7725
6037 Havelock 466-2831

Lincoln Memorial FUNERAL HOME & CREMATORY
Also Serving Umberger Sheaff Clientele
6800 So. 14th 474-1515
Adjoining Lincoln Memorial Park 21

Wadlow's Mortuary
1225 L 432-6535

126 Business Opportunities

Convenient store type service station. Located on South Locust, Grand Island. For information contact Dalton Kehlbeck 482-564 5740, or write 4116 Goedeken, Columbus, Neb 68601 12

Ice route 4 ice machines, ice vendors, 6 coffee machines 2 bate vendors. Price $3000 Days 474-9386, after 6pm 477 9790 Kerm 8

SOFT SERVE DRIVE-IN
Fully equipped good location land lease available May consider trading for real estate 464-4571 464-5221 5

Must sell — beauty shop business. Grand Havens location. Two wet stations, one comeback station. 5 dryers, some supplies. 467 1045 9

WOODS BROS. SCHOOL OF REAL ESTATE
YOU MUST PASS THE EXAM We can prepare you for the Nebraska Real Estate Salesman's Examination on April 28, 1976. Classes begin on Tuesday March 2 and weekly thereafter for 8 weeks. Hours are 7-10 P.M. For further details of our professional course and when you must file with the commission call MARY LOU THORNTON at 423 2372 or 423-6130 10

126 Business Opportunities

Laundromat business & good commercial building. Will sell outright or trade for duplex of comparable value. Terms negotiable. A very good husband-wife operation. Larry Maciejewski 488-9469

MAJESKI REALTY
5600 So. 48th 423-1923
6

Must sell Beauty Shop, good location growing area Write Journal Star Box 015 13

129 Financial

CORPORATE FINANCING, Debt & Equity Capital C-VAN 435-2362 5

132 Hobbies/Stamps/Coins

Hundreds of gift suggestions for literally everyone on your list Centennial Coins & Stamps downtown at 1320 Que 28

White Ace Scott's, Harris and Minkus stamp supplements have nearly all arrived. Stop by while our selection is complete Centennial Coin & Stamp Downtown at 1320 Que. 477-3506 14

135 Instruction

HIGH SCHOOL AT HOME
Diploma awarded Write for free brochure American School of Chicago Box 81730, Lincoln 68501 26

LEARN TO LEAD
You're paid while you learn to lead others. You'll be trained in the latest management techniques it's the kind of experience that can help you in any career Call Mr Bauer 464-6781 7:30 AM to 4 PM weekdays Part time work only
THE ARMY RESERVE IT PAYS TO GO TO MEETINGS 1a

142 Lost & Found

Lost Female Brittany Spaniel, 8 months Meadow Lane area 467-1712 12

Lost 5 month old female Huskie, black & white, red collar, vicinity 68th & Havelock Ave Contact 3930 No 68th or 464-3974 12

Lost — College View area. Poodle mix, white w/gray spots, tags from Cedar Rapids, Iowa 489-8024. 4

Lost — Irish Setter, male. University & Capitol area 477-1103. 5

Lost, Sunday, white long hair male cat 23rd & "T" $5 regard 432-2012 10

148 Personals

We repair Timex, Accutron, Seiko & other watches Jewels, 1319½ O St. 5

Bills pressing? Let us help. Lincoln Financial Advisory. 477-6002 13

Wanted to buy — Clothing 1949 & before Call 432-7462 or 475-4123. 15

Ragtime piano concert, 3pm Sun Feb 15th Wesley House, 640 No. 16th, Lincoln, 68508 432-0355 Tickets $2.50 14

Klein Repairing, selling, jewelry, watches, diamonds, Turquoise 6009 Vine 466 1337 22

Always look pretty Call Salon La Petite for an appointment each week 5602 So 48th, 423-6186 26

CHRISTINE VALMY FACIALS & Cosmetics Vi's Village Salon, 3119 O, 435-3910 7

Authorized representative, Electrolux Vacuum, sales-service Roth 1510 So 12th, 477-1927 28

McFields Cleaners — Specialize in weaving A-1 alterations Remodeling 244 No 10 432-5441. 28

Special Sale! 25% Off on entire stock of Green Plants Cash-Carry. Community Floral, 70th & Vine, 1328 South St., 70th & A 28

Vacancy for elderly, good homey admosphere. 477-5412 9

LOSE WEIGHT, stop smoking, Hypnosis By appointment only 474-1642 22

Is the daily hum-drum of life getting you down? There's hope if you look in the right place Call 435-3533 7

Magic for birthday parties Call 477-4933 AB

210 Income Tax

At 872 Elmwood-Tax Service Reasonable Experienced Ida Bergin 435-3893 after 4pm 8

MONTGOMERY WARD
MALL LEVEL GATEWAY
16

PHONE-A-TAX INCOME TAX SERVICE
Tax preparation by telephone. Call 423 7011 for more information A26

Burr's Income Tax Service Experienced—Confidential
1231 "F" Reasonable 477-9157
8-4 Mon.-Sat 6-8 Wed.-Thurs.
19

Eureka Tax Service same old place 5606 So 48th, 423-9629 22

Larry Emmons Tax Service 7225 Aylesworth 464-2593
6

Herman's Tax Service, New Address 305 So 11th Ph 475-9062 29

COOK'S TAX SERVICE: Reasonable, Prompt Phone 477-8046 Preparation in your home if desired 9

220 Dressmaking

Sewing and alterations for women and children. Call 432-8393. 20

Seamstress, small & large jobs, drapes Bicentennial & wedding formals Havelock 466-6216 23

Will do sewing & alterations, southwest Lincoln 475-7257 7

Professional seamstress, get your Easter outfits now Also formals & weddings Call 475 7554 9

230 Snow Removal

Snow removal, parking lots driveways Bobcat & truck Contract now 488-8097. 9

Snow removal parking lots, driveways 466-0721 or 464-4707 19

Snow blading, Call anytime, radio dispatched. 488-3827. 20

Ron's Snow Removal Reasonable, 24 hour service Residential-business 423-7090. 18

Snow Removal Efficient service. Call 475-3183 for contracting Reasonable rates 1*

SOUTHSIDE radio equipped lots & drives 489-5002. 1*

240 Building & Contracting

Basement leaks & repairs, dirt moving, hauling Home Care Services 488-8097 9

Remodeling — room additions, all small jobs welcome Anytime, 475-5825 10

All types basement & chimney repairs 432-6973 15

General remodeling, ceilings texturized, framing Free estimates Reasonable Call 423-2272 23

Custom Built wooden storage sheds. Several designs to choose from or will build to your desire 488-8484 27

BASEMENT REPAIR
EMS CONCRETE
467-1923
29

Complete carpentry service Building & remodeling, kitchens, basements, garages, storage 489-3780 9

Commercial or Residential
Remodel or Custom Built
Large or Small
477-9693 or 489-7839
10

HUGHES CONSTRUCTION CO
"We do it all!"
Custom, design chrome Custom built cabinets Concrete patios, driveways, retaining walls Complete remodeling Yard landscaping & back filling Free estimates Work guaranteed Office — 432-9564 Home — 477-5462. 4*

245 Cement Work

WALTER'S CEMENT WORK
Sidewalks, Driveways, Basements, Patios Call 477-6240 4

Basement repair, make old basements look like new 435-2749, 477-3581 19

DECORATIVE STONE
Fireplaces, all types, retaining walls 782-2759 28

250 Home Services & Repairs

SPECIALIST
Painting, remodeling, room additions, refinishing, 475-3196, 475-0445 after 5 p.m. 13

Kirby Vacuum Repair
Free Pick-Up & Delivery
Factory authorized service WE aim to SERVE YOU BETTER
Lee's Kirby Co.
2010 So. 10th
432 6663
26

Floors sanded & refinished, 20 yrs experience 489 3674 5

Remodeling & repair work Free estimates 489 4607 6

Experienced & reasonable Carpentry, paneling, drywall & misc. Call 466-1575 10

ELECTRICIAN
Licensed & Insured. 477-4739
12

Quality carpentering & remodeling & room additions 489 0086 14

Roofing, gutter work, 15 yrs experience 464-4029 16

KAMAR SEAMLESS GUTTERS
5 prepainted colors, insured
464-2918 or 467-1047
21

General remodeling, new construction, experienced, all jobs, free estimates 489-7489 21

Roofing — asphalt shingles, slate, tile & flat built up roofs Repairs and new roofs Gutter work, Imperial Roofing & Sheet Metal Co 432-1735 Bank Americard, Master Charge 21

Expert carpet installation, lowest rates Call Stan Weber, 489-9904 22

Drywall finishing, holes & cracks repaired & ceilings textured 423-5396 after 6PM 22

ELECTRICIAN
Licensed & Insured 464-3968
2

Carpenter work remodeling, paneling, ceilings roofing & general repair 488-6551 466-2543 23

Roofing, all types, free estimates, fully insured, repairs welcome. 435-5996 23

Reasonable & Prompt Roof & Gutter Work Call the Roof Doctors 799-3052 24

250 Home Services & Repairs

ELECTRICIAN
Commercial Residential Licensed & Insured Reasonable Trenching 464-4498 24

Handyman Home Repairs, small jobs welcome Reasonable Estimates 466 2126 26

CAPITOL HANDYMAN SERVICE
All types repairs & handyman jobs No matter how unusual the job Call 488 8314 799 2051 28

Plastering patch plastering, stucco, drywall repairs. 488-7755 29

Paneling, drywalling, ceilings textured small repair work Professional carpet installation. Free estimates 423-6234 after 6pm 9

Carpenter work, remodeling, reasonable prices, free estimates, call 477 1984 9

CHAIN-LINK & WOOD FENCE
Free estimates 467 2511
AMERICAN FENCE CO
4*

Drywalling, rocking, taping, texturing Free estimates 432-5910, 467-2639 13

260 Interior Decorating

Time for a change? Expert papering, painting, interior design Free estimates 475 6651 10

Call Gene Reeves 423 2920 The Best price on Painting & Papering 10

Quality painting & papering. Call 464-1374 Free estimates, reasonable prices 12

UPHOLSTERING
Samples Reasonable 488-3959
14

265 Painting

Paperhanging, painting, interior exterior. Experienced References Contact Yost 466-2672 464-1667 9

Superior Paint Co — Painting & wallpapering, free estimates 483-2446,477-1589 12

Painting, paperhanging, free estimates Experienced Very neat careful work 483-1090 23

Experience & insured Work guaranteed, interior, exterior painting 432-5985 28

Interior painting, no job too small free estimates, experienced 488-2494 4*

270 Lawn Care/Gardening/Dirt

Black dirt & fill dirt for sale. 466-8161 29

Lawnmowers & small engines tuned up & repaired Beat the spring rush Free pick up and delivery Please call after 4 PM Ben Allen 489-3701 4

272 Misc. Services

CHEAP! Starting service Cars to Semi's radio dispatched. 432-5847 475 9390 15

SIGN WORK DONE QUICK
Routine jobs also design & custom. Mike 489-7157 8

Stereo & bookshelves made to order Finished or unfinished Reasonable Phone 423 7065 or 489-8175 6

Will do odd jobs of all sorts inside or outside residential or commercial 477 1435 3:30-6 p.m. 4*

280 Trucking & Hauling

Jim's light hauling moving, basements cleaned reasonable Call anytime. 435-6729 12

TRUCKING ANYTIME Appliances, pianos & furniture moved 464-6417 23

Hauling, basements & garages cleaned Free estimates 435-6110 25

Call 475-6125 or 435-5959 for economy hauling Anything City 11

Light hauling anytime, no job too small 423-6253 1*

285 Tree Service

Winter specials on tree & evergreen trimming Free estimates, licensed & insured 477-9563 16

Merchandise

301 Antiques

RAGGEDY ANN'S ANTIQUES
1527 N Corner Closed Fri & Sun
7

PAYNE & SON ANTIQUES
Buy-sell antiques & used furniture
6036 Havelock Ave 467-1220 10

Selling as guardian. Antiques consisting of furniture, china, crystal and many other misc items Mon thru Thurs 3pm to 6pm, Fri, Sat & Sun 12 noon to 6 pm 2765 Arlington 475-6396 8

JAHNKE
Old Trader's Post
Good used furniture, antiques misc
125 West 13th Crete Neb 28

Oak Secretary Antique picture frames 489-4064 9

STONEWALL ANTIQUES
1725 "O" Street
New arrivals in shop include pine oak & walnut furniture Also lots of new pressed & art glass primitives & collectibles
Open Mon.-Sat 432 1900
7

KNIGHT'S ANTIQUES
2738 No 48 466 2645
Moving sale! Many items reduced — dressers, sideboards, tables, books, misc too numerous to list Watch for our new address
Hours Wed thru Sat 10-4
10

Wooden wall phones switchboard, some parts 786-2635 after 3PM 10

CASH
Cash paid for antique furniture, clocks, watches, & misc Phone 467-1215, 477-2196 30

THE VILLAGE STORE
710 B Buy Sell 432-8422
2*

☆
Antique wainscoating 12x15 overhead garage door Other usable dimensional lumber 988 3395, Adams 11

THE COUNTRY STORE
2156 So 7 (1 blk So of South St)
Hours Daily 10 30-4 30 Sun 1-5
3*

303 Building Material

1x2, 3c ft 1x4's, 4c ft 1x6's 6c ft Crawford Lumber 435 3338 4

Railroad ties — $5 delivered, pick up $4 — $4 489-5161 7

Antique brick excellent color will deliver, buy in small or large lots, 483 2279 after hours 466 3698 10

315 Food

Choice corn fed cattle for sale Will deliver 464 5797 25

Stewing hens, ducks, geese, live or dressed 585 7356 Lyle Hedbeck 6

318 Fuel & Firewood

Dry firewood delivered Lincoln phone 784 3671 and 783 2441 16

Firewood 2 cord $30 Yes Friday evenings or Saturdays 488-8110 7

Wood for sale 464 7898 5

Excellent firewood $15 yd or pick up load Delivered $30 a cord $55 full cord 781 2424 26

Seasoned fireplace wood, guaranteed to burn Call Morris 488 9538 22

Mixed hardwood we split/saw 4 ft cord $49 delivered 792 2077 1

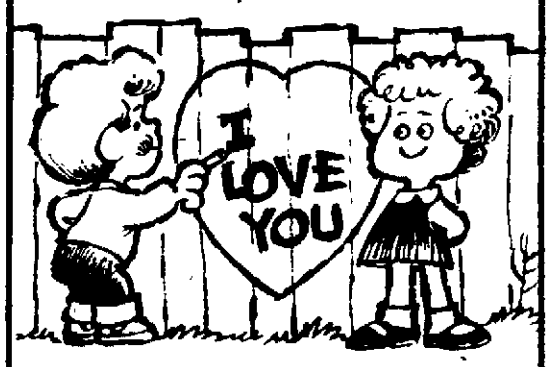
322 Garage/Rummage Sales

Garage Sale 1 block north of 42nd & Van Dorn 2724 Anderson Dr Grand Variety, movie projector, tapes, 8 tracks, 10 speed bicycle & more 4

325 Sewing & Fabrics

CLEARANCE
New throw-away arm automatic reduced to $179 Elna open arm $79.95 Many console models with portable $179
Over 30 used machines to choose from most any make
CAPITAL SEWING
Lincoln, Nebraska 488-4013 Phone 228-3952 6

three little words...
(AND MORE!)



There's an easier, better way to say "I love you" to your sweetheart! And you'll be telling the whole community about your love at the same time. On Saturday, February 14th—Valentine's Day—you can tell that special person in your life just exactly how you feel. Put your love message in print on the Classified pages. It's ever so easy . . . here's all you have to do!

Just dial 473-7451 or fill out & mail in the form below so we have it before 3pm Wednesday, February 11th and we'll put your Valentine Greeting in print on Saturday, February 14th

$1.75 for a 15 word message

Additional words only 10¢ each

To:
Journal Star Want Ads
926 "P" St.
Lincoln, NE 68501

473-7451

Near South Group Looking For 'Green'

Residents of the Near South Neighborhood Association (NSNA) have a chance for some green to develop some green in their neighborhood, and they're ready to fight to get it.

The green is in the form of $15,000, a share of the Housing and Urban Development Department's block grant funding which would be used to conduct a survey to determine if more green space (parks, boulevards, etc.) is feasible for the area which is bounded by G and South Sts. on the north and south and 13th and 27th on the east and west.

Members of the NSNA met Tuesday night to discuss, among other things, attendance at a public hearing on the $15,000 scheduled for next Monday in the City Council chambers, according

715 Houses for Rent

☆

New Executive Homes, double garages, carpeted, draped, best quality appliances. Responsible adults.
GARTNER REAL ESTATE 475-9198
STAN REID 435-6103, 488-3290
WARREN HARDING 475-8021
10

3512 "D" One bedroom house. Available now, no pets. $145 per month + deposit + electricity. VILLAGE MANOR REALTY, 483-2231. 29

2654 SO. 9TH
Honeymooner's cottage — Nice 2 bedroom, all new inside. Carpeted, air, new kitchen, $200. Lease. No pets. Broker, Lew, 488-1408. 7

2 bedroom house, 1111 Fairfield, range, refrigerator, air conditioner, $180. Utilities & deposit. No pets. Available Immediately 477-2053 after 4pm & weekends. 10

350 No. 28 — 4 bedroom, living, dining, kitchen, $175. 488-9562. 1*

705 So. 52nd, large 2 bedroom, attached garage, yard, $170 423-1161. 10

2 bedroom house, carpeted & draped, full basement, 54th & Orchard. $195 plus deposit & utilities. 464-6453. 11

2 bedroom mobile home in Gaslight Village. $165 + deposit. 464-1724. 11

1237 Adams, small 2 bedroom house, fenced backyard, garage, available immediately. $190 + utilities & deposit. Phone 432-1601 after 5 p.m. 13

Older 3 bedroom 9th & "C", $150 + utilities. 799-3507. 13

4 bedroom, stove & refrigerator, available. $165. 4618 Pioneer. Evenings, 489-6425. 13

2400 Y — older 3 bedroom house with basement, $187 plus utilities & deposit.
Linda James, 464-2746
Gateway Realty, 489-6581 Ext. 58
13

☆

2 bedroom, interior completely new, stove, refrigerator, garage, no pets, $197.50 + deposit. GARTNER REAL ESTATE 475-9198. 13

Mobile home with 2 room addition on farm. 435-1220. 13

Nice South, 2 or 3 bedroom, $195 plus utilities, no pets. 464-1529 after 5pm. 5

Older 1 bedroom, stove & refrigerator, clean, $135. 725 So. 21st. Open from 7 to 8pm. 13

Arnold Heights — 3 bedroom unfurnished, very nice & clean. $170. Available now. Call 799-2604 after 6pm weekdays, anytime Sat. & Sun. 13

Blue-Joynt Realty 488-2315
1638 West Rose St. — 3 bedrooms, 2 baths, rec. room, carpet, attached garage. Needs some cleaning and decorating. $280.
2221 Silver St. Ashland — 2 bedrooms, full basement, off-street parking $185 plus utilities and deposit.
E. Blue 488-2960 R. Joynt 475-8370
13

10 x 60 trailer, 15 mi. out. Carpeted, partly furnished. References required. No pets. $82 plus $50 damage deposit. Pay own utilities. 780-5914. 13

725 Rooms for Rent

Private entrance, bath. Acreage, 6 minutes to downtown. 475-1414. 30

1901 So. 55, employed Christian woman, nice room, $35. Meals with use of utilities and home for weekly cleaning. 489-3520. 7

4900 No. 14 — Large room, private entrance, refrigerator. $75. Gentleman. 477-2854. 29

Employed gentleman, also Lady with kitchenette privileges, both with private entrances. 432-1131. 9

Girls Look! Sleeping room, kitchen facilities, $39 monthly, near downtown. 474-2502 or 483-1110. 10

730 Share Living Quarters

Woman to share house, child welcome. $150, utilities included. 466-2238. 6

Mature woman to share furnished 3 bedroom home. Complete use. $175 includes all expenses. 423-3240. 7

I would like to move in with an elderly lady, do yard work, run errands, & pay rent in Havelock area. Call 474-2544 after 4pm. 7

Male to share 4 bedroom, 2 story house, fully furnished, plenty of privacy. Call after 6pm. 432-3709. 8

Male roommate, share apt. 1237 So. 37, Apt. 3. 477-3547. 9

Female roommate wanted. Furnished apt close to campus. $75. 432-3067. 13

Female roommate wanted, prefer working girl, call 432-3887 after 6 p.m. 13

Female roommate wanted to share 2 bedroom apt., close to campus & busline. 467-3084. 10

745 Storage for Rent

INDIVIDUAL STORAGE UNITS
Sizes 6x6 to 12x30. Located 2 blocks No. & 1 block West of 48th & Cornhusker Hwy. 477-3336, 432-2270. 8

u-STORE. U-LOCK. Space, 32x12 feet. 489-9351, 477-7636. 14

Mini storage located at 63rd & Seward. L. Renken 464-2226. 8

750 Business Property For Rent

Downtown Warehouse
315 SO. 11 ST.
2,125 sq. ft. located on first floor + additional 2nd floor space. Access from front & rear — may be divided. 432-4468. 7

NEW
2500 Sq. Ft. Dock and drive-in door. Can finish to fit your needs. 5601 So. 50th. 423-4389, 489-8093. 10

2-5 room office suites, carpet, central air. 3900 Cornhusker Hwy. 466-2777. 464-3297. 16

Offices for rent — 1362 So. 33. 450 sq. ft., air, panelled, $135 & $110. Johnson Realty, 477-1271. 30

WEST GATE
I. OFFICE — 500 sq. ft., ground level, brand new & beautiful, door side parking.
II. RETAIL SPACE — 1200 ft., high traffic, low rent, call 432-2746 or after hours 488-9164. 31

Hilltop Professional Building
951 square feet of excellent office with parking space.
Ball Real Estate
Harry or Mahlon
477-5271 or 466-3912
8

Small office available, utilities furnished, parking. $60. 475-7638. 4

2706 Randolph: 420 sq. ft. office. Ideal for small business. Utilities paid except electricitz. $150 month. For information call 488-2215. 27

☆

Choice SE location, 17th & Van Dorn, 800 sq. ft. 4 rooms + reception area. $360 month + utilities. 475-5096, 464-0186. 8

2047 "R" St. Commercial Property with office. 60' x 150', corner lot. Possible fast food service or used car lot. Good exposure. Long term lease available. Call 477-4878. 8

For lease 50 ft. front. Can be divided. 2225 "O" St. Back & front parking, immediate possession. 432-3823. 9

Professional only. Approximately 500 sq. ft. Call 475-7730 for details. 9

PLAZA, Cotner & R — Across from Gateway. Perfect for your offices, shop or Physician. 489-6060. 10

33rd & Sheridan Square, new contemporary office, finish to suit. 477-8356. 3*

ATTENTION Small Businessman
(In Southeast Area)
Need office & secretary but can't afford it?
Opening — offices with central secretary to answer phone & take messages. As low as $120 a month for office with central secretary, includes heat, lights, water, garbage. For more information call day 488-5926, night 423-0276. 9

750 Business Property For Rent

SHARP 2 offices + reception area, 4340 So. 48th, $135, 488-2513. 6

770 Wanted To Rent

4 responsible working guys & 1 non-working responsible dog seeking nice 3-4 bedroom house, references available. 464-8611. 10



Real Estate for Sale

801 Lots

☆

2 adjacent lots for sale in Palmyra, $2,000. 269-2565, Syracuse. 26

Tired of Hauling Kids to School?
If so, then you should build on one of our fine building sites located close to the new Ruth Hill elementary school. We have a limited number of lots left in the Southwood area, that would be ideal to build your new home on. Let us show them to you.
OFFICE 423-7701
after 5:00
LEM DOBBINS 423-3322
GENE ELSE 989-4763

ROSEMONT LOTS
Woodcraft Homes still has some lots in Rosemont Fourth. Call 466-1933 for your lots now. 7

Prestige large corner lot in the Knolls for sale by owner. Phone 423-6883. 28

Buy on contract. Large lots, beautiful view, country close. 423-7768. 2*

Blue-Joynt Realty 488-2315
941 Garfield, 3 large rooms, furnished, carpeted, lots of storage space. Laundry equipment $110 plus lights & cooking gas, and $50 damage deposit.
E. Blue 488-2315 or 488-2860
10

805 Acreages

Must sell — Beautiful 5 bedroom home, located 4 mi. So. of Lincoln on 3 acres. Price reduced to $89,500. 792-2450. 12

Bennet unimproved 10, rolling, beautiful view, water, no realtors. 782-2565. 23

CONTRACT OR CARRYBACK possible on this 152 acres southeast on blacktop. Two paid water taps included. Three bedrooms, 1½ baths. Ideal for development. $1,350/acre. Bob Hoerner 488-2515 or 432-0343.
FIRST REALTY
31

Ten to forty acres on beautiful wooded valley. For sale by owner. For exclusive homes only. Journal Star Box 6. 7

Pawnee Lake. 20 acres. Blacktop. $1000 acre. Good water. 464-7777. 7

a15054 815e
By Owner — 632 North 66th. 2-3 bedroom brick house. $29,950. Available now. Call 786-2516. 7

☆

SPRING IS JUST AROUND THE CORNER
Buy now and enjoy country living in a beautiful new home on 3 acres. 2, 3 & 4 bedroom homes available for immediate occupancy. Prices range from mid 4's to high 50's. For appointment to see call 435-8911. 7

FOR SALE BY OWNER
5 acres, 12 miles N.W. of Lincoln, 2 story modern house, barn and other out buildings. Shown by appointment only. Call 466-6017. 9

ACREAGES
We have several good acreages listed. All have existing homes with 3-6 bedrooms, two have large sets of buildings. Call for details.
Wenzl 797-3355 Meister 489-7416
Office 467-1105
ACTION REALTY
3

COUNTRY LIVING — New 3 bedroom home on 2 acres, $32,500.
BILL BECKMAN 488-4608
VIRGIL BECKMAN 489-0118
Beckman Realty
134 So. 13 Office, 477-5241
7

LAND FOR SALE!
(028) ONLY 1 MILE from Pawnee Lake. Get ready for spring. This gently rolling 80 is just right for you to build on or subdivide or farm. It's priced just right and the owner will Land Contract. Call Dennis Swoboda 488-3128 or Lincoln Real Estate 483-2933. 4

808 Farms & Farm Land

200 acre farm, 2½ miles east of Panama. $700 an acre. Call 866-4554. 10

Section of land, Franklin County, 385 acres good farmland, 255 acres pastureland, new 1100 gal. irrigation well, 250 acres of pastureland could be irrigated, 3 good stockwells, 1 large dugout dam, 4 other dams, REA, farmhouse & good outbuildings, 150 acres wheat in excellent condition could go with farm. Terms available. 1¼ miles off good hard surface highway. (402) 778-3612. 10

160 acres southeast Lincoln — Lancaster County. All tillable, well. 938-2279. 10

815 Houses for Sale

Norv Holverson Real Estate Service, Hardesty, RE 464-0271, Res. 466-0049. 9

Beautiful 5 bedroom home on 3 acres, 4 mi. So. of Lincoln. $89,500. 792-2450. 12

LET'S MAKE A DEAL
The perfect house for newlyweds or someone looking for a first home. 2 bedrooms with 3rd in completely redecorated basement, family room, bath & ¾, complete bar with tap box, large fenced yard. Giant utility shed. Patio & 2 gas grills. All new appliances with option to buy. Open anytime by appointment. 423-7144. 2771 So. 34th. $28,000. 27

Lovely 1600' 3-4 bedroom ranch, 2 fireplaces, Northeast High.
Mr. Day United Realty 488-7707
27

BILL KIMBALL CO. REALTORS
Check our Sunday ad for Lincoln's finest listings. 800 S. 13, 432-7606.

By Owner, Meadowlane, corner bus-stop, close to schools, 3+2 bedroom, brick & frame, central air, garbage disposal, dishwasher, stove & refrigerator, new kitchen carpet, gas grill, large fenced back yard, attached garage, laundry room, storage area, family & rec room, ¾ bath down. Nice neighborhood, quiet street. Moving out of state, $39,200. By Appt. 466-4061. 19

☆

Custom built 3 bedroom 2 bath home with garden level apt. Deluxe cabinets, many built in features. Randolph area. $54,750. 489-0543. 31

SHERIDAN SCHOOL AREA
2340 So. 37th. Sharp 2+1 bedroom, walk out daylight basement, redecorated and new carpet. Will paint exterior. Mid $20's. 488-1160. After 6pm or weekends. 1

CONSIDERING A TOWNHOME?
Look into Woodhaven Development
Cronin Realty 3633 O St. 474-2446
22

Southwood—Split-entry, 3 bedroom, 1¾ baths, large rec room, lovely kitchen, deck with nice view, large lot. 5407 TipperaryTrail. 423-3220 or 432-4192 after 3:30pm. 22

Priced right at $22,000, 2+2 bedrooms with rec room, new roof, corner lot. University Place area. To see, call Harry Watson, 489-3656, Mrs. Jeffrey, 488-7534 or Jeffrey Company, 488-2367. 2

HAPPINESS IS having the tenant help pay for this unusual duplex near Worthington & Ryons. Three woodburning fireplaces, beamed ceilings, carpeted. Owners unit could be three or four bedrooms. Third apartment in basement. Newer heating plant. Built to last. $55,000. Bob Hoerner 488-2515 or 432-0343.
FIRST REALTY
31

BY OWNER
Southeast! Spacious 2 story, 4 bedroom home. 1st floor family room with woodburning fireplace. 4 baths. Large dining room, built-in appliances. Redwood deck with gas grill. Lifetime cedar shake shingles. Oversize double garage is finished. All copper plumbing. Call for appointment, 489-7414. $54,950. 4311 LaSalle. 6

3 bedroom, owner, 15 years, West Lincoln, $20,000. (402) 475-7182. 2

815 Houses for Sale

By owner — 1 level, 2 bedroom, den, laundry room, shop, excellent location, corner lot, fenced back yard, patio, new roof, carpet, drapes, 1100 sq. ft. $26,900. 489-2156. Linda, 489-8811. 6

5 bedrooms, 2 baths, $15,750. 1445 Mulberry. Handyman's dream. 432-6441. 7

SAVE ON ENERGY
In a new home by Woodcraft Homes. We build to save you dollars on energy. Some of the saving features are extra insullation in attic and side walls, double hung windows with storm windows or thermopane windows, solid exterior walls. Many other features are available in a Woodcraft home. Call now for a new home by a quality builder. Member of Lincoln Homebuilders Assoc.
WOODCRAFT HOMES CORP. 466-1966

NEW LISTING GREAT LOCATION
ONLY 3 BLOCKS from Merle Beattie School. 3 bedroom ranch in perfect condition inside & out. New central air, new roof, full basement with family room, attached garage. Beautiful yard with private patio. Only $29,950. Call Joanie Kuhn 483-1474 or First Realty 432-0343. 8

By Owner — Meadowlane, assumable 7½% VA loan, 3+1 bedrooms, 1½ baths, 1331 No. 79. Open Sat. 1-4, $39,900. 467-3483. 7

By Owner — 2 bedroom house plus 3 room apartment, garage, $19,000. 2948 Starr. 435-7772. 8

CALL—SEE—BUY
Cheerful, well arranged, 2 bedroom, living-dining rooms, kitchen & utility room. Attached garage, enclosed patio, close to everything. Southeast. Low $20's, 488-0301. 8

Ceresco — By owner, nearly new, 3 bedroom, split level, loan assumption, $34,500. 665-5751. 8

By Firestone
1. DINING ROOM:
The dining room of this home overlooks a beautiful rear yard featuring trees, bushes, and more, or it could be the third bedroom.
2. NEWER:
The kitchen cabinets, range, hood and carpeting are practically new. It's located close to Riley school and Culler.
3. QUALITY:
When you see this 3 bedroom split foyer in the East High area you'll be amazed at its condition and decor. Look and buy today.
4. PERFECT:
Here is a very fresh older home that will make a very fine home for your family. Budget priced and ready for you.
5. SPLIT LEVEL:
If you've dreamed of a split level home, dream no more — you've found it and it has the best of everything in it. Call today.
467-3544
John Hamilton 489-7695
Ellen Yates 794-5192
Nancy Hernandes 464-3539
Kris Patrick 464-5067
Phyllis Knopp 466-3079
Firestone
Const. Co., Inc.
Builders & Realtors
555 North Cotner Suite 2
6c

FOR SALE BY OWNER
3 bedroom, story & a half, carpeted, new kitchen & dining, garage, partially finished basement, close to all schools. $24,950. 464-0722. 9

Pick Your Color
1,400 sq. ft. with first floor family room, wood burning fireplace, large deck & large open kitchen area, formal dining room, 3 bedrooms, full garage. Buy now & get your choice of carpet & paint color. Southwood location. 40's price. One Year Warranty!
C. G. Smith
423-6776
7

By Owner — 632 North 66th. 2-3 bedroom brick, $29,950. Available now. Call 786-2516. 8

Eagle Crest Realty
1. PRICE REDUCED to $31,500 on this nifty 4 bedroom Cape Cod, 1½ baths, finished basement, two driveways, fenced yard.
2. OLD FASHIONED charm in this large home with newer basement, roof, and utilities, formal dining, pantry off kitchen. $23,200.
3. IN HICKMAN is this sturdy older home with gingerbread trim, two lots, garage. Low 20's.
4. SMALL TOWN living luxury — Three bedroom, two bath home, all appliances, redwood deck. $21,500.
5. DRIVE BY 4404 Adams, 2+1 bedrooms, corner lot, central air. Owner wants offer!
6. TWO BEDROOM Bungalow, oak floors and wood work, expandable attic. Good south location. Mid 20's.
Sharon Topil 489-5869
Betty Heckman 489-7795
Icye Herman 477-1830
Millie Gilliland 466-6355
477-5292
4

By owner — 4 bedroom frame, 139 So. 29th. Excellent condition. 477-4616, 488-3145. 29

By owner — Sheridan School area, 3010 Sewell. 2 bedroom plus 1. Garage. Excellent condition. $31,500. 477-4616, 488-3145. 29

Wedgewood area — 4 Bedroom split level. Newly carpeted & draped living room/dining room, daylight walkout, 20x24 carpeted family room, 5¼% assumable mortgage. Priced at $49,000. 489-4051. 30

OPEN HOUSE
Everyday 2-5 451 So. 42nd
Beautiful location, near schools and shopping. 1½ story, new steel siding, new roof, 4 bedrooms, carpeting throughout, finished rec room, full basement, central air & garage. Harry Watson, 489-3656 or Jeffrey Co. Realtors 488-2367 or 488-7534. 9

2315 & 2325 So. 8 — 2 houses, 1 low price.
T. C. BERRY, 432-1607
McMASTER CO., 432-1716
4

Bill Kimball
"Lincoln's Fine Home Specialists"

I NEED
Brick or stone 3-4 beuroom home in COUNTRY CLUB area for relocating professional family. Other features desired are formal dining, fireplace & first floor family room if possible. Can be in need of decorating. Price range $50-70,000. POSSESSION AT YOUR CONVENIENCE! If you are considering a move in the future, this will be of interest to you.
"Rick" Coggins 489-1928

BILL KIMBALL CO.
800 S. 13 Realtors 432-7606 (815)

NEW LISTING
Contemporary 3 bedroom, brick & Zeman school area. Features include vaulted ceiling in living room, 2 stall garage, deck, central air, 1½ baths. The walkout basement has a finished family room & plenty of room for another bedroom & bath. Located on a quiet Cul de Sac. This home priced at $45,500. Should go quickly.
Hugh P. Robinson 489-6777

ANDERSON & HEIN
435-2188 815

815 Houses for Sale

2 bedroom with garage on duplex-zoned lot. 1320 N. 25th. $11,500. 488-5569, 489-6847. 9

SMALL TOWN
We have 2 older homes in a nice quiet town near Lincoln. They have 2 & 5 bedrooms with up to ½ acre. Priced at $10,000 & $14,000.

4 BEDROOM
Older 2 story on small lot. Needing some repair & redecorating. Close in south location. $16,000.

GOOD BUYS
We have several 2 & 3 bedroom homes. We will help finance. Call for details.
Wenzl 797-3355 Meister 489-7416
Office 467-1105
ACTION REALTY
3

GOLD KEY REALTY
489-0311
29c

4900 ALLES CIRCLE
Brick, 3 bedroom, living room, dining area, full basement — walkout, fenced yard, central air conditioning, double garage.
Priced to sell!
Contact Ben Misle, 483-2261
29

BELMONT CONSTRUCTION COMPANY
Quality Homes at a Modest Price
432-0315 3125 Portia

Neerpark Townhomes
Krein Real Estate
483-2911
29

NEW LISTING
436 NW 16th — 3 bedroom, 1 yr. old, under $29,000.
520 Brookside — 3 bedroom, 2 yrs. old, full basement, priced right, $39,500.
52 W. Lakeshore Dr. — 2+2 bedrooms, lake living, beautiful paneling thruout. Make appointment to see.

ACREAGE
Ranch 3 bedroom, full basement, close in, double garage, $39,950.
2132 So. 37 — 3 bedroom, 1½ story, completely redecorated, full basement, spacious. $34,950.
WARREN HARDING 475-8021
STAN REID 435-6103, 488-3290
GARTNER REAL ESTATE 475-9198
4

☆

New Deluxe Homes
Draped, carpeted, 3 bedroom, 2 baths, double garages & many extras. $49,500 & up. Decor unique.
GARTNER REAL ESTATE 475-9198
STAN REID 435-6103, 488-3290
WARREN HARDING 475-8021
10

By owner — 2 bedroom, new, Just in time to pick your own carpet. $28,500. 1207 & 1215 W. Sewell. 423-2122, 489-8620, 477-9771. 10

Norv Holverson Real Estate Service, Hardesty Real Estate, 464-0271, Res. 466-0049. 29

LIFE DOESN'T BEGIN at 40 — try $35,500 or ??? — Owner must sell this quality constructed brick home. Three bedrooms, finished basement, patio, wide yard. Neat as a pin. Call Bob Hoerner 488-2515 or FIRST REALTY 432-0343. 7

NEW LISTING
Owner transferred! Don't miss this sharp, brick 3 bedroom ranch situated on cul-de-sac, in SE Lincoln. Quality describes this home which features ash cabinets, custom drapery and much more. Phil 488-2002 or Paul 489-9879.

Brand new 3 bedroom home in West Lincoln, has formal entry, beamed ceilings in living & kitchen areas, and much more! Mike 488-1025.
CENTURY REALTY
483-2951
4

WELLINGTON GREENS
Fine 2 bedroom condominium. Automatic garage door & all the rest. $31,800. Call 488-9158 or 489-8022. 11

BEAVER CROSSING
CARPETED, AIR CONDITIONED, remodeled, 1½ story home on 3 acres. 2 bedrooms down, 2 up. Hundreds of feet of PAVING on 1 side. Fish in hundreds of feet of clear BLUE RIVER on the other. FRUIT trees, SHADE trees, FERTILE soil and EXTRA concrete block BUILDING will afford real living and activities for the young family or retirement living. $30,000.
PROCTOR
Realty & Auction
120 Skyway Road Lincoln
464-7877 or 112-643-2374
5

BOUNTY HOMES
423-3235
2110 S. Canterbury
OPEN
MON. FRI. SAT. 3:00-5:00
TUES. WED. THURS. 6:30-8:30
1616 Tony Circle
- 8% Interest
- 5 Floor Plans
- From $29,500
- Energy Package
- 10 year "HOW"

2 blks. north of South St. on S.W. 16th)

NEW LISTINGS
SOUTHWOOD HILLS
Newer 3 bedroom ranch with attached garage, full basement, central air, carpet and drapes, nicely decorated. Price $32,500.

SPLIT FOYER
Just 2 years old, carpet draperies, central air, 3 bedrooms on main floor. Large kitchen with range. Price $34,500.
KAREN MINKS 489-1524

ANDERSON & HEIN
435-2188
(815)

Bill Kimball
"Lincoln's Fine Home Specialists"
POPULAR WEDGEWOOD 4 bedroom home with POPULAR walkout. 2 baths. All beautifully decorated and in immaculate condition. Close to schools and shopping. Call for a private showing.
Len Eichhorn 489-1975
"Rick" Coggins 489-1928

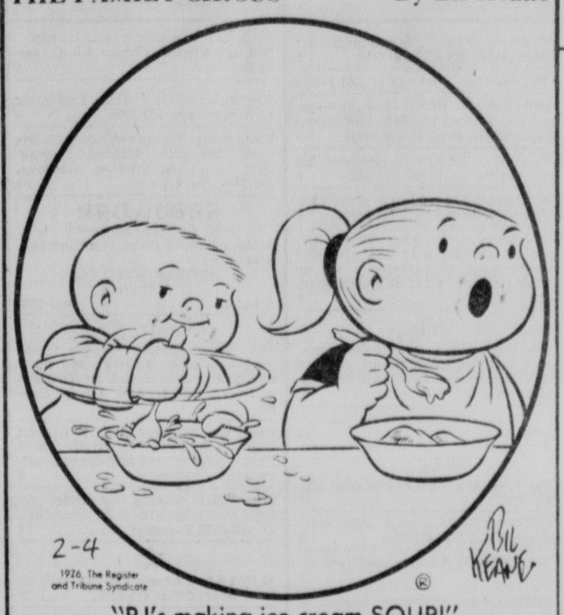
A TOUCH of SPLENDOR describes this 4 bedroom executive home. 2 full baths and two ½ baths. 26 x 18 1st floor family room with barbeque and wet bar. Formal dining room opens onto lovely screened-in porch and circular patio.
Marion Eager 488-7577
Ruth Sowles 489-1375

1776 has nothing to do with a home for 1976. 3 bedrooms up, plus a family room, bedroom, bath in a walkout basement.
Lois Flaherty 488-3609
Carla Hines 489-9252

SEE COLOR PHOTOS OF THESE AND OTHER BILL KIMBALL LISTINGS ON CABLE T.V. CHANNEL 2, EVERY FIVE MINUTES, 24 HOURS PER DAY, SEVEN DAYS A WEEK. LOOK NOW!

BILL KIMBALL CO.
800 S. 13th Realtors 432-7606 (815)

THE FAMILY CIRCUS By Bil Keane



"PJ's making ice cream SOUP!"

815 Houses for Sale

WAVERLY
3 bedroom, 1½ story home, large family room, under $20,000.
HATCH AGENCY
786-3477, 786-2300
10

REGAL
1. YOU'LL BE ASTOUNDED at the beauty and elegance in this spacious 4 bedroom home in The Knolls. Overlooking the golf course. $169,500. JEAN HESS 464-4309.

2. WHETHER YOU'RE GROWING vegetables or raising children, this spacious home on extra large lot in Eastridge would be just super. $37,900. ALBERTA REKTE 464-1082.

3. PAMPERED PROPERTY. This one year old 3 bedroom split level is spotless. 1¾ baths, first floor family room, double garage. $44,950. MARY JO ROBEL 489-6460.

4. BEAUTIFUL SWISS CHALET in Trendwood! Fireplace, formal dining, 3 bedroom. $59,500. BILL KOEHLER 432-4948.

5. SPACIOUS 3+1 in good school area. A desirable home for your family. Mom will love the roomy kitchen, formal dining & den. $23,500. SALLY STEIN 483-1412.

6. THE TREND IS TO Trendwood! See this lovely 3 bedroom with breathtaking view of the city. $49,500. DICK BODE 464-3998.

7. IT'LL GROW ON YOU . . . living in a small town where pressures are nil. NEW 3 bedroom, double garage, family room. $36,500. JEAN HESS 464-4309.

8. ONCE IN A LIFETIME. All new quality brick ranch in The Knolls. Shake roof, circle drive, fully landscaped lawn. $85,000. PAT TAYLOR 488-4177.

466-8121
910 No. 70th St.
4

WURDEMAN REALTORS The Gallery
NEW LISTING
Just What You're After!
So spacious & impeccably cared for 4 bedroom split level home in South Lincoln. Fireplace makes living room a cozy spot in which to entertain. Family room & utility area in lower level. Deck off eating area, too. Gas grill in backyard means lots of summer picnics! Only ½ block from grade school. A wonderful family home in an excellent neighborhood for $46,500. Call Darrell 464-5480 or office.
68th & O 483-2283 (815)

Wellington Greens Townhouses
Open
Sat., & Sun.
1-4 p.m.
7420 South St.
11 Kimberly Court
You must see this beautifully furnished townhouse.
815
hardesty
5940 R St. 464-0271

See our New . . .
ENERGY SAVER HOMES
For the sake of your pocket book
—12—
Models to choose from
in 3 choice locations.
Prices start at . . . . . .
$33,600
duane larson CONSTRUCTION COMPANY
EXCLUSIVE SALES BY ANDERSON & HEIN
435-2188
(815)

WB
WOODS BROS REALTY
SINCE 1889

NEW LISTINGS
TOP SOUTHEAST location. 3-bedroom ranch sparkles with new kitchen, living room carpeting; new paint, inside and out. Lower-level family room, electric fireplace, ¾ bath, 2 more bedrooms. Large, enclosed porch. Mid 30's. CEE CEE STROMER, 489-0587.

AFFORDABLE PRICE, contract possible. Capitol Beach fun in 4-bedroom, 2-bath home. Living room has loft balcony, woodburning fireplace, city skyline view. New carpeting, draperies. Large patio, dock. Leased land. Upper 30's. THOMAS MOORE, 475-6668.

COUNTRY CLUB PLAZA
423-2373
DOWNTOWN OFFICE
474-1755
3737 So. 27th 13 & M
(815)

815 Houses for Sale

BECKMAN
1. COUNTRY CLUB — 5 bedroom featuring large family room, 3 baths, fully carpeted, priced to sell, $77,500.
2. SOUTHEAST — New 3 bedroom split foyer, oak woodwork, fireplace, priced to sell, $47,500.
BILL BECKMAN 488-4608
VIRGIL BECKMAN 489-0118
BECKMAN
134 So. 13 Office, 477-5241
7

☆

For sale by owner. Story & ½ Cape Cod, 3 bedroom custom built home in Rosemont addition, finished basement with fireplace, central air, fenced-in backyard. Priced to sell. Call after 4:30pm. 466-4176. 10

IDEAL
Are you young & in need of your first home? Or Retired & want less yard-work? This could be your ideal Home. The rooms are generous, but the design is compact. All of the comforts are included. Central Air conditioning, full basement, with partially finished recreation room, large native trees in the backyard, plenty of built-ins, ample closets. Price $25,950. Call 432-0315 for more information.
Belmont Construction Company
125 Porsche St.
10

$82 MO.
New 3 Br. homes under construction. 10 mi. from Lincoln. Financing based on 1% annual interest rate with 396 Mo. payments plus taxes & insurance. Call for details.
BOUNTY HOMES
423-3235
815

Village Manor
1. KORST BUILT three bedroom ranch. Large country kitchen with an abundance of storage. Finished recreation room in walkout basement with ¾ basth. Double garage. Priced $30's.

2. Take a look at this 3 bedroom brick home. All appliances, attached garage, covered patio and much more. Priced at only $29,950.

3. NEW CONSTRUCTION IN HICKMAN, NE. A must to see for all looking for a new home. Well built with large rooms, carpeted completely, double garage, excellent fixtures, and priced under $40,000.

3703 South Street
Ph: 483-2231
815

7½%
LOANS AVAILABLE ON MOST HOMES BY PETERSON
Our interest rate compares to as high as 10% charged in the general market, and is available to anyone with qualified credit — no income limitations.
NEW HOMES
Some of our new homes are available for immediate occupancy, and prices start at only
$28,500
peterson construction company
OFFICE 423-7701
after 5:00
LEM DOBBINS 423-3322
GENE ELSE 989-4763
equal housing opportunity
(815)

New Listings From Town & Country
5615 "O" 489-9311
3120 South 483-2202

SOLD
Oak Floor Lover's ... this 2 bed... Valley Roa... n, full base... rage. $32,5...
DONNA HINKLEY 488-6870

Excellent home in excellent location. 3 bedroom ranch with 3 baths. 4th bedroom down plus a large rec. room. Sliding glass doors from dining area to fenced patio and gas grill. $41,950.
SUSAN HURLBURT 466-4276

QUALITY Hampton-built 3 bedroom home with nice lot, new exterior paint, 1½ baths, great condition, full basement, central air, fenced back yard. All this and MORE for under $30,000.
AMY CLAYCOMB 464-1593

Acorns form Oakridge. Put your acorns in this deluxe 3 bedroom home on Oakridge drive. Double garage, fireplace, 1¾ bath. Sliding patio doors. Lifetime shake shingle roof. $51,000.
STEVE HANKS 483-1984

Lovely 3+2 bedroom ranch in country club area. Completely redecorated and new carpeting. Large enclosed patio. Rec. Room. $36,500.
ED POHLMAN 488-7150

Like new brick ranch, 3 bedroom, 1¾ baths, deck off dining area + rec room & ¾ bath in basement. Zeman School District. For appt., call Ginger Storey, 488-4314 or Wiltse Real Estate, 489-5270. 9

HUB HALL
New Listings
A HOME FOR ALL SEASONS! Two bedroom ranch at Capitol Beach. Completely carpeted and draped. Enclosed patio with beautiful view overlooking lake, loft overlooking living area, beautifully decorated. Ideal summer house or great for the bachelor or couples. Call Ken Emmons 489-6517 or 488-8986.

GOOD STARTER HOME! Two bedroom home in Northwest Lincoln. Attached garage has been converted to third bedroom and small shop. Newer carpet, newer plumbing, roof, rewired, and newer storms. Would also be good investment. $13,000. Call Ken Emmons 489-6517 or 488-8986.

Hub Hall
111 Piazza Terrace
489-6517
5

State Securities loans money on HOUSES
1330 N 477-4444
2*

NEW LISTING
315 No. 33rd St.
LARGE FAMILY HOME
FOUR bedrooms, two bathrooms — one done in ceramic tile. Large living room & formal dining room, nicely carpeted. Family room — kitchen. Combination windows, newer furnace. Under $30,000. Call DON BULS.
464-3456
PROGRESS REALTY
5

NEWER RANCH
NORTHEAST
IDEAL FOR RETIRED
Beautiful stone FIREPLACE, all carpeted two bedroom ranch. Central air. Large kitchen & extra cabinets. Chain link fenced rear yard. Basementless. Under $25,000. Call DON BULS. 464-3456
PROGRESS REALTY
5

CHOOSE YOUR NEW HOME TODAY!
prices start at only
$26,500
We have several floor plans to choose from. Visit our model home today!
OPEN DAILY
4-DARK
1530 W. JEAN
Follow South St. west to S.W. 14th, then follow the signs
westwood homes inc.
Exclusive Broker
C.G. Smith
20th & Hwy. 2 423-6776
Model Phone 474-1640
815

GOLD KEY REALTY
489-0311
Your Key To Quality Service
OUT OF ROOM?
You have it here in this 3 bedroom brick home with many special features such as fireplace in living room, 2 patios, gas grill, recreation room & ¾ bath on lower level, beauty shop & utility room in basement, 2 car garage. Only $51,950. Larry Boward-464-9690-Walt Reiner-488-8796.
NOW IS THE TIME
for you to invest in this 2 bedroom basementless home in the Huntington School District. First floor utility and living room with a dining L. Only $14,750. Jan Martin-488-4005-Anne Edholm-488-6702.
WAHT ARE YOU WAITING FOR??
Call today to make an appointment to see this newer 3 bedroom home that has been well cared for. Spacious kitchen makes for enjoyable family dining. Call now if you are looking for a moderately priced home in a fast growing area. Karl Miller-435-4051-Venette Creager-489-2700-Bonnie Dodson-466-1054.
BEAUTIFUL 5-10 ACRE PLOTS
For the person who wants country air & room to have a pony for the kids. ½ mile from Pawnee Lake on high & sightly land. Tyler Parish-423-6022-Mike Golter-432-7462.
CHURCH PROPERTY
Attractive stone church located just a block North of "O" St. Nice parking lot just to the South of the building. Sanctuary, 2 offices, & nursery on 1st floor. Call for more details. Delores Schmohr-488-9670-Donn Graham-474-1132. 815

ANDERSON & HEIN CO.
BUY NOW — OR PAY MORE LATER

Duplex 541 NO. 34TH ST.	24,500
2 bedroom 3301 FRANKLIN	29,900
Duplex 52ND & COLFAX	32,900
Duplex 49TH & BENTON	32,900
3 bedroom 1358 13TH ST., WAVERLY	38,475
3 bedroom 3720 DUNES COURT	39,500
2+ bedroom 7006 SHAMROCK	43,950
3 bedroom 5025 HUNTINGTON	43,950
3 bedroom 5431 COVEY COURT	45,500
4 bedroom 2300 JAMESON NO.	53,900
3 bedroom 2402 WINCHESTER SO.	58,500
Acreage 4855 OLD CHENEY RD.	63,500
4 bedroom 5820 ROKEBY RD.	72,500
Lot OLD CHENEY RD. & FRONTIER RD.	24,000

435-2188
ANDERSON & HEIN
815

Krein Real Estate

1. SOUTHWOOD is the place to live! Spacious raised ranch featuring Rec room, conversation pit with fireplace. 1 block from Ruth Hill School.

2. LAUGH AT WINTER in this immaculate 3 bedroom ranch featuring both family & rec rooms & 4th bedroom in finished basement. Located in ever popular EASTRIDGE area.

3. JUST OPEN THE DOOR and you'll search no more. Near new 2 bedroom brick & frame + 3 bedroom in basement, rec room, utility & fenced in yard. See it today.

4. ACREAGE-7+ acres with many small trees. Located north of I-80 & Hwy. 77 interchange. Land contract possible.

5. OLD FASHIONED ROOMINESS. 2 Bedroom home situated on large lot. Finished basement features 3 bedroom, family room, & ¾ bath. Heated double garage + workshop.

6. WE DARE YOU to compare this home with any other in this price class! All new area in Southwest Lincoln. 3 bedroom home with custom cabinets & full unfinished basement, patio & much more.

7. ATTRACTIVELY DECORATED 2 bedroom townhouse offers a comfortable, convenient way of life. No exterior maintenance.

Bill Krein 489-6069
Shirley Dolsky 467-2049
Charles Henkelmann 423-1539
Jerry Francis 489-3677
5200 So. 48th
483-2911
(815)

BALL REALTY 477-5271

OPEN 6-8
5643 Dogwood
PICTURE YOURSELF in either the beamed kitchen, or one of the 3 bedrooms or 2 baths and you will see a wood framed Collingsworth home. Price: $44,000. Come picture it tonight! Hostess: Lynette Wenzl 488-1443

OPEN 6-8
6400 Skylark
Shop in winter? Yes! Enjoy spring in your new home while others are beginning their search. Two Williams built 3 bedroom home nearing completion for you to view this evening.
Hostess: Sue Bornschlegl 466-3285

Ball Real Estate Co.
477-5271
815

Open House
OPEN 6—8 TODAY

5530 PAWNEE
THE BRITTANY. The vaulted ceilings in the living room and the arched doorways lend style to this gable-roofed home with attached double garage. 3 bedrooms, compartment bath with powder room, all-electric kitchen with custom cabinets and broom closet adjoining a charming wainscoted dinette. Open stairway to the basement. Lots of lovely carpet. Drapes included in the $36,170 price.
JOE McKEE CONST.

2900 SO. 52 ST.
KNIGHT III.

325 Sewing & Fabrics

SEWING MACHINES Used over 40 to choose from portables & consoles overhauled & guaranteed New machines various makes including the famous Viking See us for portable cases consoles & desks Also folding tables to fit most machines In business since 1892 We trade Sell on terms
GOURLAY BROS.
914 "O" Street 432 1636
10c

328 Home Furnishings

Electrolux vacuum authorized sales-service representative Bailey 4837 Colfax 464 0127 13

WILL BUY
One piece or houseful, tools, antiques Consignment auction on Monday nights
ACTION AUCTION
Roca Neb 423 7384
18

(Schraeder) — Duerr used refrigerators — appliances Buy Sell 4142 Adams 464 3143 19

CASH
Furniture antiques tools estates Piece houseful 467 1315 477 2196 23

AUCTION
Every Wed. 7 P.M.
Good used furniture household goods appliances & misc
Consignment Sale
Ashland Auction
East Highway 6
Ashland Nebr
944 7129
Perry Couch 944 7201
R L Grell 944 3562
18

GE refrigerator large good condition 477 6477 6

Quickie Trio!



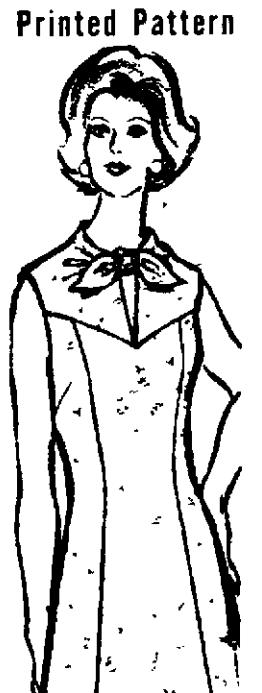
Send her snugly to school or out to play in this set.

QUICKIE trio! Crochet coat from neck down all in one piece, including sleeves. No seams to sew. Use bulky yarn. Pattern 718: scarf beret, coat, sizes 4-10 included

$1.00 for each pattern. Add 35¢ each pattern for first-class airmail and handling. Send to:
Laura Wheeler
Needlecraft Dept. 399
Journal Star 325
Box 161, Old Chelsea Sta., New York, NY 10011. Print Name, Address, Zip, Pattern Number.

Seamed-To-Slim

Printed Pattern



This SEAMED TO SLIM dress outlines a leaner look for you all the way down the princess shaping. Choose sheer wool shantung for spring.

Printed Pattern 9346 Half Sizes 10½ 12½ 14½ 16½ 18½ 20½ 22½ Size 14½ (bust 37) takes 2⅞ yards 45" Send $1.00 for each pattern. Add 35c for each pattern for first-class airmail, handling. **Send to:**

Marian Martin

Pattern Dept. 304
Journal Star 325
232 West 18th St., New York, NY 10011. Print NAME, ADDRESS ZIP, SIZE and STYLE NUMBER

328 Home Furnishings

Maytag Sales & Service Eagle Implement Co 781 2185 Eagle 28

CHIP & DENT NEW
SPEED QUEEN Washers/Dryers Some or one of a kind Hurry In and get the Buy of Your Life Full Warranty No Phone Orders
Allied Refrig & Appl
6116 Havelock Ave
30

Small deepfreeze excellent condition $160 cash See at 3946 No 58 8

CARLOAD SALE
One 14' Kelvinator refrigerator, avocado $319 95
One TDK avacado $349 95
19" Kelvinator refrigerator, cantilever shelves rollers $399 95
Westinghouse dehumidifier, 10 quart capacity $129 95
Six assorted Westinghouse 30 36" hoods
SEE JACK TODAY FOR A DEAL
Reddish Bros.
601 WEST VAN DORN 477 3944

57 sq yds gold wool carpeting good condition $125 466 9173 9

CLEARANCE SPECIALS
From Christensen's
11th & 'M
1 Amana Rader Range, "675" watts last years — $318
2 Frigidaire Garbage Disposals while they last — $34 44
3 1975 Whirlpool gold Deluxe Dishwasher convertible '500' series — $259 (Save over $80)
4 One Only — Top Load Kitchenaid Dishwasher — $199
5 75 Zenith 100% solid state, modern style on swivel — $439 (Save over $75)
6 New — "Frostclear" 17 cu ft Frigidaire special factory purchase — $398
7 20 cu ft avacado Westinghouse side-by side repossessed — $445
8 One Only — Gibson Electric self clean range poppy — $329
9 One Only — Gibson double oven electric clean range, poppy (Save over ($150) — $468
10 Reconditioned washers — dryers ranges by our own service dept
432-5365
FINANCING AVAILABLE

Like new queen size box springs & mattress $100 RCA Home Entertainment Center excellent condition $250 488 5927 9

For Sale Ward's Compact washer, 477 9877 9

Industrial & domestic sewing machines free arms & flat beds
RELIABLE 230 No 10
1

Early American chair $50 Contemporary floral chair $40 483 1605 10

Colonial Trestle table & benches 488 3098 10

SPECIAL HOURS
Feb 2 thru Feb 13
2 30 P M to 8 00 P M
(9 00 A M to 6 P M Feb 7)
UNI AUCTION CENTER
2431 No 48th St
Used Furniture Headquarters
10

Blue & green Mastercraft large couch & chair no tears $110 475-2218 2

CASH
Cash paid for antique furniture clocks watches & misc Phone 467 1315 477 2196 30

Roper Gas range excellent condition $50 464 8017 evenings 4

Stove refrigerator washer dryer & Color TV all good condition 432-7834 8

Because of remodeling must sell 1970 Frigidaire washer & dryer for $150 Dunbar (402) 259 2201 13

Sofa reversible cushions excellent condition 488 1900 13

Record Your Albums
We have console stereos with everything built in including AM/FM stereo radio 4 speed stereo record changer 8 track tape player, recorder all in beautiful cabinets Have 5 your choice only $144 All with factory warranty Open to public 11am to 8pm daily Freight Sales Co 226 So 9th Linc Neb 10

APPLIANCES Used electric & gas dryers wringer washers drain tubs (used & new) New Speed Queen automatic & wringer type washers dryers — gas & electric New Kelvinator refrigerators & freezers New gas & electric stoves
GOURLAY BROS.
915 "O" Street 432-1636
10c

5 piece bedroom set-double dresser with 2 mirrors high boy headboard — Mediterranean style 2 yrs old $900 when new $400 or best offer 475-0704 13

FEB. CLEARANCE
NEW FURNITURE
At Discount Prices
Wed Feb 4 Thur Feb 5
You Haul—You Save Money
Pick up at our loading dock
Discount Warehouse 1630 O
4

Practically new king size Land & Sky water bed raised finished frame liner heater & natural fit water bag S 30 to 9 Monday Friday 467 3908 13

☆
Rent a TV
Black & White Color TV
Furniture & Appliances
ACE TV 2429 'O 432-8000
4

FURNITURE LIQUIDATION LOOK!!
We will liquidate the following items immediately to make room for several truck loads of unclaimed furniture 12 mattress & box springs Full size complete sets why pay more? $69 95 32—5 drawer chests in walnut or maple finish Wood only Why pay more? $34 95 each 65 man size bean bags only $14 88 each 120 assorted rugs assorted sizes & colors with rubber backing Why pay more? $2 99 12—8 track tape decks $15 all systems only $19 95 each All items will be sold to the public on 1st come 1st served basis Open to the public 11am to 8pm daily 12 to 5 Sundays Freight Sales Co 226 So 9th St Lincoln Neb 10

336 Machinery & Tools

For sale 830 JD crimper 1975 model with trailer Used very little 662 3621 14

TOWMOTOR FORKLIFTS Sales Service Rentals Rentals by day week month LINCOLN EQUIPMENT MOHAWK DIVISION 20th & Cornhusker Lincoln (402) 475 6781 29c

340 Miscellaneous For Sale

Paper coffee filters for Mr Coffee Bunn & most other small brewers Case of 1 000 — $9 00 Most of Nebraska 7631 Randolph 432-0220 16

Window & Door Repair
All makes All Aluminum Windows
Co 1301 No 30 30th & Y 432 1118

Italian Made Motor Bikes & Scooters new & demonstrators 488 1223 6

Bring your window shade roller to Crowl's & Athens 137 So 9th 3x6 refills — $1 95 each
8

Close out on Modern Maid display appliances — big savings
Hruska Lumber Co 74th & Cornhusker
27

NUTONE CENTRAL VACUUMS
Liberty Installation 786 2187
20

Gents 1 ver Diamonds Tri-stone jewelry 8 x 56 6009 V ne 466 337 22

Reg tab e Foosball table brand new in the carton callers 4/3 4031 6

4x8 Pool table like new factory priced at $1395 Close out at $795 Close new 4 x 8 bed cloth complete with balls & cues See at Sooner Bowl after 1pm 6

340 Miscellaneous For Sale

Rebuilt Black & Decker Screw guns, must sell Ellason & Knuth Drywall, Days only 464 3211 ask for Dave 6

Carpet cleaning equipment for sale 489 9237 7

1968 GTO black bucket seats Belt exerciser excellent condition 432 3874 7

☆

30 in Tappan stove dog house, Marlin lever action rifle Model A engine 464-6417 10

Stone for fireplaces Hearths — Mantels or complete stone fireplace 432 1383 Forburger Stone Company 9

☆

Classical guitar in case Bicycle with kiddie seat Best offers 475 5337 10

Chinese Jade Pearl rings, pendants white yellow gold 475 8071, evenings 2*

35mm Praktiflex Praktica, Praktina & others 435-5268 4

Over 20 different METAL DETECTORS in stock Priced from $59 95 All top quality name brands L P Enterprises Box 46, Sprague Ne 68438 794 5730 3*

Regulation Foosball table Clean straight rods Top condition 466 6553 13

2 wheel flat bed trailer Lincoln Moving & Storage 1500 Cornhusker 13

☆
Rent a TV
Black & White Color TV
Furniture & Appliances
ACE TV 2429 'O 432 8000
4

free standing electric fireplace for your home 464 4256 13

Wilson Staff golf clubs 4 woods 9 irons $40 antique trunks $10 & $25 22 Ruger automatic $40 Rossignol 175 skis Americana binding $120 489 7435 6

345 Musical Instruments

☆

Experienced drummer with vocal ability free to travel with well organized money making band Auditions start 9am Monday Phone 712 328 3465 anytime 30

ACCORDIONS — New & Used Titanos Cordvox Rentals Lessons Repairs Thomsen Pianos & Organs 500 No 66th 467 3696 6

HOGAN MUSIC CO
Country music & general store
Randall Arms dealer
Guitars Amps PA's
Name brands available
Drums & band instruments to order
Student & professional discount
Open 1 6pm Tues Fri 10-6 Sat
830 W P 432 9429
9c

Pianos

Steinway Sohmer
Everett Cable Nelson

Organs

HAMMOND
FREE
LESSONS & MUSIC
ALWAYS GOOD BARGAINS
DIETZE
NEW LOCATION
540 No. 48 Lincoln, Ne.
10

ELECTRIC REPAIR
On home organs combo equipment amps guitars Experienced expert serviceman Fast 3 day service
THOMSEN MUSIC
2641 No 48th 464-8375
24

Baldwin model 54A Spinet organ like new walnut extras 489 1710 6

NOW WURLITZER has the way to make learning the piano easy & fun THE WURLITZER ELECTRONICS MUSIC LAB Taught by an experienced keyboard teacher come in today for a personal demonstration or call 467 2308 HOSPE'S MR MUSIC Gateway 27

Electric organ with rhythm attachments reasonable Call 794-5122 evenings 8

1975 Singerland chrome drum set call between 4 30 & 6 30 432 4531 12

New Bach flugelhorn $300 2 year old Bach C trumpet $200 Call Stan Bolte 643-4856 5

Spanish 12 string guitar Like new $40 489-6394 9

Yamaha classical guitar $100 475-3559 6

THOMSEN MUSIC CO.
Guild Guitar Sale
Complete line of new & used Guild Guitars reduced to low low prices
Open Mon Thur 9 30-8 30pm Fri & Sat 9 30-5pm
2641 No 48th 464-8375
10

New Goya guitar with case $150 483 1605 10

Ludwig snare drum & case clear acrylic almost new 488 3205 10

☆

THE ELASTIC BAND needs guitarist with vocal ability to play week ends this spring & tour this summer Call 466-0059 or 466-6760 4

65 Gibson Firebird $150 489-6031 10

Want to buy good used spinet piano 786-2516 10

FENDER
The Old Reliables

Keeping Honest Featon on the top of the Heap
dietze
1208 "O" 432-6644
5

Slightly used piccolo for sale $75 Inquire at 640 Capital Ave Apt No 50 after 6 p m 13

73 Les Paul Deluxe White & gold 489 1011 4*

Bundy Trombone good condition best offer Call after 5 p m 466-5516 13

PIANOS — New Kohler & Campbell Henry F Miller & the new Grand consoles as low as $795 We rent pianos no time limit no obligation to buy Used studios (2) 10 used uprights Limed oak Cable spinet like new
GOURLAY BROS.
915 O Street 432 1636
10c

Bundy Student clarinet with case recondtioned & excellent $100 464 6978 after 5 p m 13

Fender Telecaster deluxe guitar & case 488-5901 6

355 Pets & Supplies

Obedience training for dogs Satisfaction guaranteed 466-6027 8

Board your pet where veterinarian is constantly supervising 464 7382 5

HELEN'S GROOMING
488 5787 4015 N St
8

Moving — Bea Maul Irish Setter needs good home 488-3784 489 1607 20

AKC white Toy Poodles male shots 489 7990 13

SUDS 'N SCISSORS
Professional Stylists
All Breed grooming 466-7517
11

Gloria's Poodle Parlor
3921 No 48th 432 7708
10

AABLETAS GROOMING PARLOR
2630 H 475-3084
10

Schnauzer & Terrier grooming professionally done Miniature Schnauzer at stud 466-0804 22

Afghans — Very reasonable also Min Vizsla puppies $15 477-7289 Owen 23

6 week St Bernard male puppy Pick of litter 483 1643 3

Puppies Lhasa Peke $20 St Bernard $50 AKC Chow 796 7397 6

AKC white Toy Poodles, 13 weeks old male 489 7989 6

AKC registered Brittany Spaniel puppies, 1 male 2 females $40 Call 365 7567 Deshler after 5PM 6

FREE PUPPIES ½ Standard Poodle ½ 2222 488-6173 after noon 7

AKC Old English Sheepdog & purebred Cocker spaniel for sale 483-2030 8

AKC Springer Spaniels, liver & white will be 8 weeks Feb 23, now taking orders 435-5240 8

AKC registered white German Shepherd puppies Call 435-7772 8

Two Toy terrier puppies Shots, housebroken After 6pm 489-8545 9

AKC Siberian Husky pup female, 10 weeks, after 6pm, 423-0632 or 489-2821 9

AKC Toy male Poodles, various colors 1 male Teacup 488-8476 9

LINDA S GROOMING
4440 No 73 464 7015

☆

SPECIAL SALE
Beautiful AKC Apricot Poodle puppies 488-6818 10

Great Danes, Harlequins & Blacks 466 1079 10

Free puppies 6 weeks old Doberman Pinscher mother 795-3456 Pleasant Dale 7

AKC red miniature Dachshund puppies 228 1066 Beatrice 10

AKC male white Toy Poodle 4 years $75 464-7015 10

Springer puppies 6 weeks old, liver & white $20 466-0407 10

Puppies — Afghans $95 Bassetts, $40 & $45 Irish Setters $45 Dalmatians, $45 Schipperkes Eskimo Spitz Other pups from $7 50 798 7397 10

Show quality Blue Afghan Sired by CH Kadime's Mysterious Blue Mothered by CH Continental Blue Falcon 8 mo old Worth $750 Will sacrifice for quick sale $250 796-2155 10

Registered miniature male Dachshund all shots 4 years old, house trained best offer 489 4077 10

☆

Black AKC Poodles 7 weeks old 464-1281 10

Registered black German Shepherd puppies $50 781 2424 10

Miniature Poodle puppies for sale black & silver 488 6305 10

Kuvasz — AKC — Pure white — natural guardians — You'll like them 464 4763 4*

Free lovable dog to country home 489 2783 13

AKC Pomeranian pups, female $150 male $125 464 7854 13

Black toy poodles for sale Call 489 1190 or 464 5183 between 4 and 8pm 13

Free part Lab & springer pups 3½ yr old mother also needs home After 4pm 464 8500 13

3 yr AKC female black toy Poodle 435 8112 13

Must sell — Registered male Chihuahua all shots & housebroken 477 8193 464-0524 4*

☆

AQUARIUMS + FISH & EQUIPMENT
467 3056
10

Terry of California Dog Grooming Pickup & delivery if necessary 477 1623 4*

8 wk old AKC Toy male Poodle 475 3084 13

360 Photo Equipment

Will buy cameras lenses enlargers & darkroom equipment 435 5268 4

Yashica movie camera used once all attachments brand new 423 7048 13

365 Store & Business Equipment

4 total JCM, cash register 1 year old call to see 466-9972 16

☆

Carpet cleaning equipment for sale 489 9237 7

Used StoreKraft merchandise counters 466-2788 7

Guaranteed reconditioned National Cash Registers sales service rentals paper rolls Lincoln Cash Register 477 2506 10th & Garfield 27

☆

For Sale or Lease — A B Dick 310 offset duplicator A B Dick 111 offset platemaker A B Dick 7408 automatic collator Call 488 9552 or 488 8905 9

Royal electric typewriter (office size) 2 years old 489 3202 9

Adding machines Typewriters for rent sale Bloom's 323 No 13th 432 5258 26

367 TV/Radio/Stereo/ & Service

CB Radio Johnson 323 + Johnson external speaker & pair of Shakesphere antennas $200 475-7240 after 6pm 6

Console Color T V for sale Call 475-9480 after 6 P M 3

Altec 714A receiver $250 1 pair B&O 3702 speakers best offer over $200 467 3116 7

Nivico portable black & white TV 464-6889 8

CB radios Pearce-Simpson Regency Teaberry & Johnson, very reasonable 464 1746 29

760 Leslie speaker with preamp $450 Farfisa portable organ $200 435-0468 7

CB radios — Cobra 29's 85's 135's Teaberry 5x5's Big T's Model T's surveyors CB 2600's 489 5407 10

1973 Sears 15 color TV we need a smaller set will consider trade for 9 or 10 of like quality 464 1611 10

Teac A-4070 reel to-reel like new 475 7366 11

TV City — 3610 No 48 — Many used color portables & consoles late models also some black & white Open 6 days 12 9pm closed Sunday 3*

Used Klipsch Cornwalls Great sounds good price 464 5053 10

AM-FM stereo 8 track BSR mini changer $160 Call after 6pm 475-1490 13

Johnson 123 A CB 17pm only 432 6804 8

☆
Rent a TV
Black & White Color TV
Furniture & Appliances
ACE TV 2429 'O 432-8000
4

USED TV SALE
ALL IN TOP TOP SHAPE
23 console Sylvania $239 95
16 portable good as new $249 95
23 West Horn w solid wood $249 95
23 Zenith solid wood $249 95
RCA solid wood $249 95
SEE JACK TODAY FOR A DEAL
Reddish Bros.
601 WEST VAN DORN 477 3944

375 Wanted to Buy

Wanted We will pay $20 ea for the first 100 cars brought to our lot at 2300 Cornhusker Must be complete 477 3707 472-8545 18

24 wide 2 bdrm apartment size refrigerator 477-8256 before 6pm 17

Cash for color TV's not over 8 years old working or not also stereos & black & white portables 464-0546 11

Top dollars for wrecked & junked cars 477 1155 432 5147 12

Will buy beer can collections 467 3861 16

CASH
Furniture antiques tools estates Piece houseful 467 1315 477 2196 23

We buy old gold silver diamonds & watches jewels 1940's 'O

WORDPLAY



Send your own WORDPLAY, care of this newspaper

375 Wanted to Buy

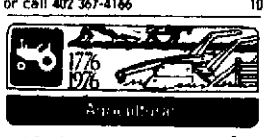
☆

Hammond organ tone cabinet model No HR140 477 7789 9

Cash for upright, spinets, & grand pianos
GOURLAY BROS.
915 "O" Street 432 1636
10c

Wanted 3 point hitch sickle bar mower 7 ft Used in good condition Call eves 488 8573 13

Used Black Tux 44Long Hutchinson 318 West "D", David City, 68632 or call 402 367-4166 10



405 Announcements & Auctions

FICKE & FICKE AUCTIONEERS
A Reputable & Recognized
Auction Firm Since 1924
435-6433
17

420 Farm Equipment/ Machinery

20 Gooseneck trailer with dove tail ramp 423 3257 13

Hesston Hay Equipment
BECKLER'S IMPLEMENT
Seward Neb 643 3671
16

750 x 16 8 ply tractor $39 95 Plus FET
3 97 CAPITAL TIRE 2400 "O" 24a

BELTLINE FORD TRACTOR
Lincoln's Ford & MF Dealer
Ford 8N tractor $1295
Ferguson T O 20 tractor $1295
Ford 4000 loaded $4995
Ford 7000 new 83 hp >>
MF 1100 clean Make offer
MF 235 new Old price
MF 760 combine 1975 Reduced
IH 403 4 row C H $7995
641 W South St 402 477-6958
1

For Rent — Meat saw & grinder 466-1071 Lee's Tool & Equipment Rental 24

For Sale 1970 IHC 856 1974 NH 910 swather 16x8 IHC grain drill Neil Priefert Fairmont Nebr Phone 402 268 3901 4

Case 6 bottom trip steerable plow 5 yrs old excellent condition price cut from $1850 to $1700 Bob Rohrbaugh Denton 797 2935 7

For Sale Combine trailer tilts 8 25 duals 8 chann on steel deck good Lloyd Scr sing Shelby Nebr 527 4401 5

HESSTON FARM EQUIPMENT
Sales Parts Service
Spilker Distributing Co
2940 Cornhusker Hwy 466 2307
30

1975 Owatonna 424 mixer mill demonstrator warranty save over $1 000 off list price Lothrop Hatchery Crete 826 3656 10

1965 Chevrolet C 60 16 ft combination box & hoist 292 6 cylinder 826-8429 8

9N Ford tractor new motor good tires front mount hydraulic loader Lee Clark Douglas Neb 938 3284 7

WINTER BUYERS BONUS
Through February on all Sperry New Holland hay & forage equipment Buy now get your bonus & free finance
Reddish Bros.
601 WEST VAN DORN 477 3944

☆

1566 IHC 350 hrs like new 180 Allis 190XT—Allis 190 Allis gas with cab 3—G gleaners A—gleaner 1966 300 Massey 1963 Super 92 New discs & planters on hand Bush hog & badger equipment Big round balers Pickup truck bale handlers 490 IHC Flexwing disc used very little
BENTZINGER BROS.
Martell Ne 794 5455
10

4 row Lister FH rotary bottoms sheded Ben Potter 784 2856 Valparaiso 10

Steel sheds 12x20 ft ideal for hogs or calves will deliver 761 2322 Mitford 10

1974 16 stock trailer 20 hole John Deere drill Harlam 787 3346 13

New Used International 1066 or 1566 cab air heater dual control value will trade 402 475 7182 10

435 Feed/Seed/Supplies

Want to buy corn & milo Bentzinger Trucking Co Martell 794-5455 31

Now taking orders for baling twine 9 000 feet rope $11 50 per bale
Ted Dehass & Son's 797 2525
2

For sale 1 580 big bales 1 036 Alfalfa 1st second & third cutting 403 Alfalfa & Prairie hay mixed 182 Prairie & 59 Brome All for $1 75 a bale 442 2546 Steele City 7

For Sale — Hedge posts Call 432 3727 evenings 6

Wanted to buy — 2nd or 3rd cutting baled alfalfa hay delivered Gross Seside Cattle Co RR1 Milford Nebr 761 2125 10

First cutting bales alfalfa hay 665-2180 Ceresco 10

First quality wire baled alfalfa brome & prairie hay 782-6845 Benet 10

600 bales good prairiehay 120 alfalfa in barn 435-0120 10

Quality prairie hay 796-2582 10

Excellent 2nd & 3rd cutting alfalfa $2 bale here will deliver 423 5125 10

☆

Attention Farmers — Wetting agent for all crops guaranteed 780-5844 13

1st & 2nd cutting alfalfa $70 a ton Herman 792 2658 13

2nd & 3rd cutting alfalfa in barn $1 50 per bale you pick up Glenwood Iowa 712 527-9598 8a

450 Livestock

Wanted to buy good used western saddles Call after 2 488 3049 5

Yorkshire boars gilts accredited SPF herd Coupe Deville Malcolm 796 2188 9

Horse boarding eves weekends 483-2424 488-6460 Hay straw for sale 9

BREEDING STOCK
Cows bred heifers bulls Bonded & licensed Earl Amick area 402-845-2343 Dorchan Neb 16

Yorkshire boars open gilts Purebred SPF herd since 1962 Norman Billing Ceresco 402 785 2121 18

Horses boarded Southeast Lincoln 489 5777 31

Reg tered Bay Quarter horse Mare 4 years old 15.2 hands & Son to Gelding 6 years old 16 hands 4 w winners 435-8052 31

For Sale Reg polled Herefords serviceable age bulls bred & open heifers Ken Probert Fairmont Nebr Phone 402 268 3901 26

4 year old registered Charolais breeding bull maroon price excellent gentle 786 2286 4

11 registered polled Hereford heifers B K Horse & Cattle Co 792 2486

Horse shoeing & trimming Tom Eicher 466 1173 29

450 Livestock

Clearance saddles tack & misc Continues daily after Monday noon 466-6615 10

Beautiful saddle suit cost $185 Size 12 used 1 show season Sell for $92 50 796 2155 12

ANGUS COWS & HEIFERS
23 Angus first calf heifers to calve in March $285 per head
10 Angus 3 5 year old cows to calve in March $275 per head All are pregnancy tested & bangs tested Carl Amick, 845 2343 Doniphan Nebr 6

3 year old Gelding green broke, good 4-H pony 488 4268 13

Gentle Pleasure Horses for sale with good disposition, also tack for sale 432 5008 6

Yorkshire boar accredited SPF 1½ yr old Call 789 5675 before 8pm or after 6pm 13

4 Chester white gilts, bred to York boar Start farrow in 3 weeks 488 3338 13



505 Boats & Marine Equipment

1965 100 hp Mercury motor excellent condition 423 5860 489-0416 27

Used Fishing Motors
Griffin's House of Boats
Weekdays 8 30am to 5pm
Sat 8 30 till noon
7

Chrysler Sport Satellite rigged for fishing Has depth finder 35 hp motor + trolling motor with new diehard Also pole holders $1 000 73 Apache solid state camper sleeps 8 $1500 Buy both $2400 464 4890 after 5 30pm or weekends 13

510 Camping Equipment

27 Fifth Wheel 1975 model real buy 4900 Old Cheney Rd, 423 3218 10 5pm 9

Kayot Forester Brougham Mini Homes Travel trailers Fiberglass covers Clean used trailers Travelmart 4545 No 56th West of Colonial Inn 9

APACHE FOLD DOWN TRAILERS
Layton Travel Trailers
Midas & Pawnee Mini Homes
Leer Toppers Used Trailers
Apache Camper Center
4900 Old Cheney Rd 423 3218
29

SPORT SHOW SPECIALS
Same specials featured in Lincoln and Omaha sport show are available for limited time
LEACH CAMPER SALES
2727 Cornhusker Hwy 466 2389
2*

NO HIDDEN CHARGES
Our prices on all recreational vehicles includes State of Nebraska Seal full check out of unit cleaning & get ready And you don't have to go out of town — not even for service
LEACH CAMPER SALES
2727 Cornhusker Hwy 466 2389
3a

515 Snowmobiles

1973 Ski doo 775 new motor new track 1st $600 will take 792 2341 6

520 Sporting Equipment

GUNS AMMO & STUFF
Discounts 781 2058 eves Components 4

☆

Used & damaged pool tables Ernie's Store Ceresco 475 0975 27

☆

Roberts 257 custom built rifle with Weaver 4 power scope & sling Also Winchester Model 12 with 30 full choke barrel 12 gauge 423-6909 6

Cushman golfcarts, 3 & 4 wheel excellent rebuilt condition Contact after 4PM 466-0838 or 423 1795 6

Amphibious all terrain vehicle will sell for cash or trade for cash & gun 402 364 2185 8-6 10

1972 Apache fold down camp trailer older Browning 12 gauge automatic shotgun Remington trap grade 12 gauge pump 464 4684 13

Scuba gear complete set & accessories $450 488 9054 after 6 30 p m 13

525 Recreational Vehicles

Motor Home for rent 489 1672 8

WINNEBAGO
Sales & Service
ONE HOUR AWAY
Take 1 80 east to 370 exit, east to 73 75 north continue 3 miles, turn west at Chandler Rd to
BELLEVUE
Trailer Sales 734-0233
See the new 76 models
9

For Rent — Champion motor home check our rates 475 1880 489 4892 21

1975 Excel 11 2 ft completely self contained cab over camper 1976 ¾ ton Chevy pickup 1974 Chevy Suburban low mileage 1973 20 Argosy travel trailer 435 8911 28

8 camper shell paneled & insulated cab level Best offer 423 5366 9

HUSKER
Feb Discount Clearance Sale
All Pickup covers & overhead campers 8 9 & 10½ See at 2536 No 27
GOODYEAR CAMPER MANUFACTURING
9

All terrain vehicle 4 wheel drive with snow blade & trailer 464 2775 10

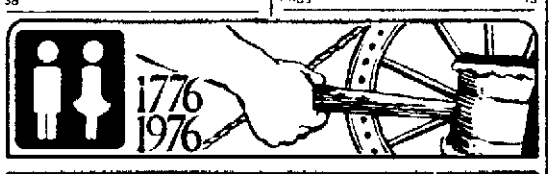
1972 Chieftain Winnebago 22 ft big motor low mileage fully equipped good condition 799 2683 10

ATTENTION
1975 32 Vogue motor home demo micro wave oven TV many other options specially priced
Stahla Mobile Homes
2640 West O 435 4353
10

New & used TRAVCO motor homes for sale Severe RV Syracuse NE 269 2870 269 2795 29c

21 ft Coachman motor home $9 950 Evenings or weekend 3315 So 14

1971 24 Winnebago motor home Loaded Call 464 1347 eves & weekends 13



Employment

Journal-Star Employment Advertising Policy:

1) Each ad must clearly define the job being offered
2) Unless otherwise indicated jobs are considered to be guaranteed salary
3) Each ad for sales personnel must define the product or product lied to be sold
4) Each ad must be placed in its proper classification according to the job type
5) Readers are encouraged to report any abuses of this policy to the Journal Star Classified Advertising Manager

605

605 Administrative & Professional

EDP SYSTEMS ENGINEER
BS degree in Computer Science or related curriculum 4 6 years software experience — DOS VS ALC communications data base Box 1149 Montrose Colo 81401 An Equal Opportunity Employer 14

RN OB ASPEN Immediate opening for experienced labor delivery RN Contact Joanna Hall Aspen Valley Hospital Box H Aspen Colo 81611 2*

Mature female experienced as doctors assistant or willing to train 432 5579 23

HOUSE PARENTS
Married couple with college degree in Human services or work equivalency Application available Youth Service System 2201 So 11th St An Equal Opportunity Employer 1

Immediate opening for Cosmotologist to work in shopping center salon Full or part time position with following available Call for an interview 786-2798 14

☆

Requesting applications for Superintendent of Southeast Consolidated School at Stella Ne for 1976-77 school year Send resume to Dr Tom Jacobitz President of School Board Stella Ne 68442 9

Casework position available To be located in the Beatrice area Bachelors degree required in social work or psychology Contact Marnie Loomis Region V Mental Retardation Services 432-8886 immediately 3

COMPUTER OPERATORS
We are in need of 2 additional computer operators working with an IBM 360-65 unit Experience preferred but not necessary We are willing to train
We have instituted a new 2 shift arrangement whereby computer operators will work 1 of 2 shifts The first shift is from 9am 6pm and the second from 6pm 9am
This schedule requires working 3 days & off 3 days each in succession on a continuing basis
This unique schedule offers many advantages including shift differential pay & weekend bonus
Our employees enjoy pleasant atmosphere free parking Musac paid vacation holidays group insurance & many other benefits For an interview please stop by the Personnel Office or phone 475-4981 weekdays
METROMAIL
A Division of Metromedia Inc
901 West Bond St
An Equal Opportunity Employer
4

Sub station part time nice shop Northwest location Call Marlene 466-0383 or 466 9863 13

TEACHERS at all levels Foreign & Domestic Teachers Box 1043 Vancouver Washington 98660 7

DUNHILL
Never a fee to Applicant
The Professional Way to Change

Design Engineer M E	$18 000
Chemical	
Process Engineer	$18 000
Project Engineer I E	$15 000
Civil Engineer	$18 000
District Sales Manager	$25 000
S Life Insurance Salesmen	$7 200
Systems Analyst	$18 000
Grain Trader	$17 000
Industrial Engineer (Meat Packing	$19 000

DUNHILL OF LINCOLN INC
Suite 314, FN Bldg
100 No 56th St 466-6731
(605)

605 Administrative & Professional

TRAINEE
We are adding to our staff Will train in interviewing techniques job description & specifications selection & marketing job counseling & placement procedures Must be career minded with no immediate family obligations Please do not apply unless you are disciplined competitive motivated & determined to succeed Markel's Personnel Agency 464 8205 620 N 48th Suite No 1 5c

610 Agricultural

OLDER FARM COUPLE
In good health who wish lighter schedule for light farm work Must be able to handle farm machinery & have knowledge of grain farming No livestock or haying Work primarily tractor driving Nice modern home 10 miles from Lincoln Write giving experience & background to Journal Star Box 007 8

615 Clubs/Restaurants

☆

THE VILLAGER MOTEL
We need experienced individual for full time positions Motel Secretary Maids Baker Fry Cook PM Cocktail Waitresses Am & PM Restaurant Waitresses AM & PM Busboys or Busgirls PM Motel Desk Clerk Apply to Personnel Office 111 No 56 8am-4pm 464 9111 ext 356 6

☆

DISHWASHER
Top wages No Sundays or holidays
JOHNSON'S CAFE
14th & Pioneer 423 9967
6

BAKER
EXPERIENCED
MORNING HOURS
Call Chef Baker H Interest Country Club 8901 East O St 489 7111 7

BUSBOYS or GIRLS 16 or over Interest Country Club 8901 O St 7

WAITRESS
FOOD
EXPERIENCED
Call Mrs Leech Interest Country Club 8901 East O St 489 7111 7

☆

Wanted — Cocktail Waitress 3 nights a week Experience not necessary Apply in person Splash Bar 364 So 13th 7

CO-HOSTESS
We need a woman who is extra friendly and enjoys doing things for others You must be free of family obligations and able to work split shift and weekends We prefer to train in our own methods and ways Good working conditions base pay profit sharing and paid vacation Call 464-6346 for interview appointment
BISHOP BUFFET
Gateway
An Equal Opportunity Employer
7

☆

Waitress needed day or night Living quarters may be arranged Wise's Corner 700 P St 44 6780 7

Barrymore's
Cocktail waitress part time & full time Soup & Sandwich bar help 6 days a week Call for appt 474 4429 8

☆

Cashier wanted 1am 2pm Apply at Dave's Restaurant 1480 O St 10

620 Domestic/ Child Care

☆

Need a reliable lady to come in at least 3 days a week to clean & fix evening meals for 4 children Need own transportation Call before 5pm 477 5387 after 6 30pm 784 3813 10

Babysitter for infant daily Light housekeeping 477 1038 6 to 8pm 6

622 Hospitals/Nursing Homes

RN
Full & part time positions available on the 7 7 shift Med Cal Surgical unit and ICU

CRTT or ELIGIBLE
Needed to rotate on 73 & 3 11 shifts Apply to personnel office Memorial Hospital of Dodge County Fremont Ne 12

ERNA
Immediate opening in our School of Nurse Anesthesia One years experience necessary Send resume to Personnel Wanda Cook 3244 E Douglas Wichita Kan 67208 26

Wanted — a middle aged woman who likes to work we have pleasant working conditions holidays — sick leave — vacation We'll train you Reply to Journal Star Box 978 23

MEDICAL TRANSCRIPTIONEST
Full time position available for day & evening shifts Individual must have good typing skills & knowledge of medical terminology Apply Personnel Office Monday through Friday 8 30am to 4pm Clarkson Hospital 44 & Dewey Ave Omaha Neb or phone 348 3211 19

NURSING ASSISTANT
Full time permanent position on days evenings & nights State accredited Geriatric aid training provided No shift rotation every other weekend off Call Lancaster Manor 432 0391 Ext 226 for appointment An Equal Opportunity Employer 30

NURSES AID
Full or part time measurements shed holiday & vacation pay insurance program inservice training & classes are provided MILDER MANOR NURSING HOME 1750 So 20 475 6791 26

PSYCHIATRIC NURSE NEEDED
Opening for a psychiatric nurse to work in an ultramodern CMHC R N with a master's degree in psychiatric nursing or psychology desired Psychiatric nursing experience is highly desirable Will be involved in outpatient services inpatient services and a very active mental health education-consultation program Salary for this position is very competitive Excellent fringe benefits are provided
Call or write
Dr Tom Searson
Mid Nebraska Community Mental Health Center
914 Baumann Drive—P O Box 1263
Grand Island NE 68801
308—382 1943
18

MEDICAL OFFICE
Half days Monday—Friday possibly full time in 1 Work at reception desk answer phone schedule appointments type Steam light bookkeeping Basic math heavy work help Write P O Box 81802 give personal data & work experience Position available in February 9

☆

Director of Nurses
68 bed hospital & long term care facility near Lincoln Excellent opportunity for career oriented RN with 5 years experience & interest in administration Contact K Bors Administrator Crete Municipal Crete Ne 9

622 Hospitals/Nursing Homes

G
Lincoln General Hospital
Dial anytime Day or Night
435-0092
For an up to date listing of current employment opportunities including job qualifications & work schedule
An Equal Opportunity Employer
23

625 Office/Clerical

☆

INSURANCE
Immediate opening for commercial lines underwriter secretary in large insurance agency Experience required Many company benefits Please contact Gary Hanson Midcontinent Insurers Inc 475 4911 26

☆

ADMINISTRATIVE ASSISTANT
Respons

815 Houses for Sale

By owner — 2 bedroom + den. Large living room & dining room. Full basement, large "B" zoned lot. Near park. 2 bus lines & shopping. $21,000. Call after 6pm, 435-2435. 13

New Listing
SOUTH RANCH
Excellent location near Ann Zeaman school, 3 bedrooms, great family sized kitchen, 2½ baths, carpeted, draped, central air, garage. 1200 sq. ft. plus full basement with rec room & 4th bedroom. Priced to sell! Low $40's.
Alice Eno 488-5216

New Listing
2-Story Charmer
2 bedroom with den or nursery, country kitchen, separate dining room, 1½ baths, full basement, could have additional rooms, newer furnace, quiet street near Rathbone shopping. $22,500.
Bob Eno 488-5216

Land & Home
464-1331

818 Business Property

For sale or lease Office building 50x116. 14 offices, vault, large secretarial space. Storage, plenty of parking, low rent, 2605 No. 27th St. Call or write, E. B. Smith, Lot 152, Rt. 4, North Platte, Neb. Phone 308-534-9379. 8

50'x135' zoned "K" light industry. Good home that could be office. $14,250.
ART JOHNSON REALTY 477-1271
16

For sale or lease — Will build to suit tenants. 100x145 ft. K Industrial zoned. 3455 Cleveland.
MICHAEL 466-5191
5

HOME FOR ELDERLY
Located on 2½ acres, this 8 bedroom home is built of stone and is in excellent condition. Presently set-up and operating as a home for senior citizens. Call for details. Leonard Hovey 432-7063 or Glenn Morrison, Sr. 423-6414.
GUIDELINE REALTY
475-5961 144 No. 44th

Mr. Businessman, good small town outlet in Nebraska. 7,000 square foot block building on 1.35+ acres of commercial zoned land near interstate highway and railroad spur. Five bay doors for truck access and finished office space. Seller will finance.
John keane 489-0448
MERV ZILLIG 643-2196
CLARK McCABE 466-5960

Good business ½ block from Main Street in Crete. 3 station beauty salon with 5 dryers. Some inventory. Priced to sell — $5600.
GINNY PETERSEN 643-4812

Multi-purpose building. Zoned I, 5,000 square feet. 2110 South 14th. Parking in front. Special Terms.
GLENN CEKAL 475-9519

Steak House, Lounge — excellent business located at Avoca, Nebraska. Here's an excellent opportunity for someone wanting his or her own business. Financing available, equipment & building in good condition. It's a money maker. For full details, call or write—
LINDA HAUSCHILD 488-0453
CLARK McCABE 466-5960

LAND— 7th & Vine; 70th & A Sts.; Cornhusker Hwy.; 48th & Vine Sts.; 1st & Superior; 7th & Superior; 56th & Fletcher; Interstate 180 & Hwy. 34; Choicest corner on Union Pacific Tract — trackage-water-sewer, 3.96 acres; Warehouse space — over 25,000 sq. ft.
CLARK McCABE 466-5960

BUILDING FOR SALE in downtown Lincoln. Excellent condition and could be used for a variety of things. Lots of potential, prime location. Building size 50' x 70'. Owner will sell on contract. For details:
CLARK McCABE 466-5960

WAREHOUSE SPACE — RENT IT OR BUY IT! Total of over 25,000 sq. ft. of space which can be divided into any amount needed. If you need all or part, give us a call.
CLARK McCABE 466-5960
GATEWAY REALTY
489-6581
1

LARGE Commercial Building In Suburban Lincoln, Sell Or Contract. 475-5527 OWNERS' SALES 489-6060.
6

335 North 27th
Excellent commercial location. I zoned. 40x60 concrete building with full basement and air conditioning that will be vacant soon. Plus a 50x30 steel building all on a 150x150 lot. Sara Williamson 488-8826.
WESTERN REALTY CO.
489-9651
7

WELL LOCATED COMMERCIAL BUILDING in South Lincoln. Current occupancy is photography studio. Nicely decorated inside and out. Central air. 2,000 square feet. $35,950.
GENE WARD 489-6581
GATEWAY REALTY
5

820 Income & Investment Property

New 9,000 sq. ft. building, Industrial Park location. Only $7,500 down payment, balance like rent.
488-6671, 488-3174, 488-4035.
7

Laundromat business & good commercial building. Will sell outright or trade for duplex of comparable value. Terms negotiable. A very good husband-wife operation.
Larry Maciejewski 488-9469
MAJESKI REALTY
5600 So. 48th 423-1923
6

Investors Dream. 2950-38 "P". $850 gross. ($11,000 assumable 5¾%).
432-5441. 7

Side-by-side 1 bedroom duplex in Havelock. Nice cash flow, new wiring, sidewalks, roof & furnace on East side. Seller will help finance. Sharon — 489-0516, Bill — 489-3695, Office 432-1484.
LINCOLNWOOD REALTY
3130 "O" St.
28

Duplex. 1632 So. 21st. By owner. Good investment or live in. Income $5400 per year. $31,500. 423-2122, 489-8620, 477-9771. 10

63rd & Logan
Take a look at these two side-by-side duplexes. Both are fully rented and have shown no vacancies since built. Good Havelock location. Dave Schmidt 489-3671 or Jim Kubert 423-1161.

4540-42 Meredeth
Price Reduced. Solid brick duplex. 2 bedroom units with full basements, central air & garages. Price reduced to $44,950. Jerry Beecham 435-5761.
WESTERN REALTY CO.
489-9651
7

DUPLEX. Close to Campus. For Mr. Handyman. Has been rewired. Two new kitchens, new roof. Not a drive-by. Grossing $285 per month. $16,750.
ROB SCHUPBACH, 432-9421.
WOODS BROS. REALTY, 423-2373. 4

Sargent Co.
1621 NO. 21ST ST., older up and down duplex with 1 bedroom up and 2 bedrooms down. Also vacant duplex lot included. Price $26,000. Call 435-2985, or 435-0329.

2951 NO. 51ST ST., older up and down duplex with 3 bedrooms up and 2 bedrooms down. Upper unit completely new. Price $37,500. Call 435-2985 or 467-2636.
3421 "O" St. 435-2985
4

LAND CONTRACT SALE of two adjacent homes. Good rental location. Perfect for home plus income. Out-of-town commitments make it necessary for owner to sell. Own both for $32,900.
JOSEPH E. KEAN 489-6581
GATEWAY REALTY
5

830 Mobile Homes

☆
Open House — 1-5PM, Sunday, 2950 "P", large duplex, income $430, price $22,500. By owner — also 4-plex — 2 houses — multiple lot. 432-6441. 4

Sharp 14x70, 3 bedroom, central air, skirted, large shed, patio cover. Must sell, best offer. 475-0266. 30

For sale or rent — 1971 Concord mobile home, 14x65, located Cornhusker Estates. 768-6796. 31

Assume Loan & Equity, 1975 24x65 Townhouse, furnished or unfurnished, 2 bedroom, 2 full baths, central air, sitting porches, transferred. 474-1049. 6

☆
1972 new style 12x50 2 bedroom, insulated skirting, new central air, built-in dishwasher, extra clean in & out. Possible bank financing. 464-4521, 464-5221. 6

☆
For Sale — 1971 Kingswood 14x65, completely skirted, fenced in yard, in Gaslight Village, all appliances including dishwasher, washer & dryer, central air, furnished. $6500. 435-8128. 6

☆
1973 12x60 mobile home, central air, skirted, washer & dryer, $4500. Call 472-3578. After 5pm call 475-6319. 7

Wanted: 10 ft. wide mobile home. Reply with price, location and condition. Phone 1-897-3694, or write: Jerome Nyffeler, Rt. 4, Box 93, Columbus, Neb. 68601. 7

1973 Schult 14x70, 3 bedroom, large kitchen with sliding glass doors, large living room, water softner, central air skirted & set up. Gaslight Village. 477-4612. 7

Must sell, 24x60 Champion double-wide, 3 bedroom, air, 435-5119. 11

Immaculate 1973 2 bedroom Mediterranean decor home, central air, snack bar, take payments, move in. 435-2361. 7

Mobile home 14x70, 1½ years old, 3 bedroom, kitchen with bar, extra cupboard & storage space, skirting, $8200 or $300 & take over payments. Call 475-9052. See at 1920 SW 12th. 8

Must sell — 1971 Zimmer, 12x60, all carpeted, washer-dryer, stove, refrigerator, dishwasher & drapes. 464-8139, 467-1045. 9

1 Only-Extra Nice
New 14x56— Just $5,998
BILL CARROLL HOME SALES
2701 No. 27 435-3291
7

Assume loan, 14x65, partly furnished, call after 5, 432-9065. 10

1967 10x60 Great Lakes with tilt out, 2 bedrooms, carpeted. 665-3243. Call anytime. 7

COUNTRYSIDE
BUYS used mobile homes
RENTS mobile homes
SELLS mobile homes
MODULAR & DOUBLE WIDES
2440 WEST "O" 435-3597
Lincoln's Respected Dealer
29

1974 14x70 New Moon, good shape. Wahoo, 443-4981. 10

Moving, must sell, 1974 Schuldt mobile home. 3 bedrooms, 1½ baths, very nice. 14x70. Taking offers — can assume loan. 477-6624. 1*

☆
Must sell, 1973 model Schult, lived in 9 months, completely furnished, deluxe interior & extras. See to appreciate. Make offer. Call 475-3909 after 5:30 PM. 10

State Securities loans money on MOBILE HOMES
1330 N 477-4444
2*

'72 14x70 three bedrooms, 1¼ baths, many extras. 432-5631 after 5PM. 13

1975 Bella Vista 14x70 2 bedroom, fireplace, carpeted, bar. 454 Gaslight Lane. 435-3454. 13

1970 14x65 Champion 2 bedroom, central air, skirted, shed, must sell. 432-1198. 13

1971 Geer mobile home, lots of extras, patio. 797-3295 anytime. 13

835 Mobile Homesites

☆
Woodlawn Estates, 2720 No. 2, 477-5647, Lincoln. See us before you move your mobile home, large lots, clubhouse, swimming pool, rural atmosphere within 5 min. of campus & downtown. 24

Mobile homeeite for rent in Hickman. 792-2015 after 5pm & weekends. 8

845 Real Estate Wanted

Older house, can need repair. No real estate calls. 464-5618. 12

Sold Out! We need listings, call us to sell your home, no obligation. Rorabaugh Realty, 488-2215. 15

Need house or duplex, cash, no real estate salesmen. 488-3243. 25

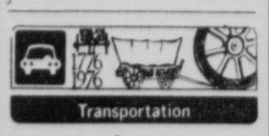
We need listings, will buy your home, sell it or trade it.
CAPITOL REALTY Ph. 435-3506
24

Customer with cash for your side by side duplex! Call Harrington Real Estate! 475-2678, 489-8841. 29

WHY BE BOTHERED?
Let us do the work. Our trained staff will take care of the details that go with selling your home. Austin Realty Co. REALTORS. 489-9361. 29

Will pay up to $1000/acre for rough land. Must be partially wooded. No more than $10,000 (cash). 477-5012, evenings. 10

TO BUY OR SELL
C. C. KIMBALL CO., REALTORS
SHARP BLDG.
432-7575 or 488-9365
5


Transportation

901 Aircraft/Service

Selling all or ½ interest. 1946 Aeronica Champ. 65 hp. 423-2272. 13

905 Motorcycles & Minibikes

Castrol cycle oil, Champion cycle plugs, Quality Petroleum, 951 West "O". 20

1975 Suzuki GT380, immaculate. 477-1556. 6

☆
New BMW's, new Honda's. Hurlbut Cycle Honda. 7331 Thayer, 466-5440. 27

1974 Suzuki 125, perfect condition, best offer. 488-1515. 7

'75 Kawasaki 350, $600. 488-2873. 8

Special! 1975 100cc Hodaka Dirt Squirt, $399. The Cycle Shack, 3304 Madison, 466-3111. 8

1975 Honda T125D, like new, $850. 523-4475 Goehner. 10

☆
'73 Honda 450, great shape, sissy bar, highway pegs & other accessories. $1,050. May be seen at 650 West "O" 475-1945. 10

1973 440 Suzuki, rode 1 season, 650 miles, $650. 780-5525. 13

1973 Kawasaki 100cc 10-speed trail bike, excellent condition. $325 Firm. 475-7369. 8

'67 Suzuki 250, needs work, 8,000 miles, $150. 432-5808. 8

TAX REFUND?
Custom & Touring accessories.
* Group Discount *
DS & CE
423-4861
4

Honda 450 CL, perfect condition. Low mileage, $600. 488-0822 after 5pm. 13

910 4-Wheel Drive

1975 Plymouth Trail Duster, excellent condition, 3500 miles, good tires, auto, 4-wheel drive. See to believe. $5600. 3545 No. 48th 466-1933. 31

Must sell, '46 Willys, 4x4, 307 V-8, overdrive. Was $1950 — Now $1550. 483-1221. 6

1976 GMC ¾ ton, pickup, loaded, will take trade. Call after 5pm, 464-0342. 6

1974 Jeep Renegade, CJ5, 17,000 miles, Ansen wheels, 1100-15 tires. Will trade. 483-1557 after 6pm. 6

1960 Willy's utility wagon, V8, 4x4, Call 423-0967. 8

'49 Jeep, 283 Chev, V8, roll bar — new paint, padded metal top. Must sell, make offer. See at 3rd & P Sts. Call mornings, 432-8587. 8

'69 Bronco, low mileage, rebuilt engine, new tires & paint. Meyers Western blade. After 5pm, 792-2700. 8

'75 Chevy short box, has everything. Call 781-2652. 7

'73 Chevy. Call after 6 & weekends. 464-1190. 8

Wanted to buy for parts, 1959 thru '63 4-wheel drive Ford pickup. 475-7369. 8

'73 Scout II, V8, automatic, high & low range, lockouts, mags, excellent shape. 466-5459. 8

'75 Chevy, loaded, Winabago Super cap, new AP wheels, & new snows. 466-6749 after 4pm. 8

1971 Bronco 302, CB radio, good condition, 7008 Francis. 9

1970 Wagonneer, air, automatic, 350 V8. Swanson's Ford, Ceresco 665-2421. 10

'73 Chevy 4x4, ¾ ton, custom. New tires, $3250 after 6pm. 432-0923. 13

1975 Ford Custom F250, 4 x 4, must sell. 466-7179, 1315 No. 65th. 13

1973 Blazer. 467-3031. 13

1970 Jeep with winch, 1961 Jeep with snowblade. Call after 5, 786-3518. 13

930 Pickups

1970 Chevy pickup, runs good, extra tires, 267-3195 or 267-2785. 05

1973 Chevrolet
Custom pickup, V-8 engine, automatic, power steering, power brakes, factory air conditioning, radio.
$3175
Randolph Olds
21st & N 432-3687
7c

1974 Ford pickup Custom
½ ton pickup, V-8 engine, 4 speed transmission, power steering, power brakes, radio, cab high topper, with door, side windows.
$3100
Randolph Olds
21st & N 432-3687
7c

NEW 1976 GMC
½ ton pickup at dealers cost. Must sell. 488-0819. 464-3578. 27

'62 Ford F-100 pickup. Call 432-2910 after 5pm. 7

1973 GMC
½ ton pickup, 8 ft. box, V-8 engine, automatic transmission, power steering, radio.
$2575
Randolph Olds
21st & N 432-3687
7c

'57 Chevy Pickup, runs excellent, many accessories. 489-7315. 7

SPECIAL THIS WEEK ONLY
1973 IH 1110 Pickup, V-8 engine, automatic transmission, air conditioning, bucket seats, dual tanks, only 37,000 miles, needs some body work. As is price $1875.
International Trucks
3131 Cornhusker Hwy. 467-2537

'74 FORD PICKUP
A super cab with room for the family. V-8 engine, automatic transmission, power steering, power brakes, and only 21,000 miles.
$3495

DOAN ROSE
21st & P 432-6457

break away
Chevrolet
LOTS OF LIFE & LOOKS LEFT IN THESE PICKUPS BUY AT SUPERMARKET PRICES

'74 Chevrolet $1790
"Vega Panel." Automatic, radials, radio, air conditioning.

'74 Ford $3560
"F-100" power steering and brakes, air conditioning, radio, chrome bumper, chrome body molding, heavy duty rear step bumper.

'74 Chevrolet $3810
"Cheyenne." power steering and brakes, air conditioning, radio, discs, heavy duty front shocks, Chevrolet step rear bumper, clock, front stabilizer.

'74 Ford $3610
"Ranger." power steering and brakes, radio, discs.

'74 Chevrolet $2980
Power steering and brakes, AM radio, gauges.

'74 Chevrolet $3300
Automatic, power steering and brakes, air conditioning, AM radio.

'73 Chevrolet $2700
½ ton pickup, automatic, positraction, power steering and brakes, air conditioning, radials, AM radio, upper and lower moldings, gauges, front and rear chrome bumpers.

'74 Chevrolet $3630
"Fleetside pickup." Heavy duty brakes, mud and snow tires on rear, AM radio, heavy duty rear springs, heavy duty front stabilizer, upper body molding, heavy duty radiator, gauges, heavy duty Laverne, tilt steering wheel.

'74 Ford $3390
"F150." ½ ton, power steering and brakes, air conditioning, AM radio, discs, sliding rear, cargo lite, body molding-upper, heavy duty rear step bumper, chrome front bumper.

TERMS AVAILABLE
MISLE CHEVROLET
50th & O

930 Pickups

'73 Chevy ½ ton, fully equipped, best offer takes. 796-2392 toll free. 8

'74 Chevy Luv, make offer, 464-3411. 5

1973 Datsun, PL620, low mileage, with or without Hy-Gain roof mount CB antenna. 464-0145 evenings. 9

'72 Ford ½ ton custom Explorer, 302 automatic, a/c, $2100. 423-3782. 6

'62 Chevrolet ½-ton heavy duty, V8 4-speed, good condition. 786-2685. 9

1972 Chevy ½-ton, V8, standard, air, radials, camper with bed, excellent condition, never driven in ice or snow, 16 mpg, $2595 or make offer. 467-2878. 9

☆
1974 1 ton Chevy Dooley Cheyenne, all the extras including air, camper special, camper window & 4-speed. $3600. 784-2081, Valparaiso. 10

'71 Ford, automatic, brakes & air. 467-1933. 10

☆
Sears metal gangbox, like new, $90. 477-8616. 10

1972 GMC Sierra Grande, with camper shell. Loaded. 475-0702. 10

1971 Dodge ¾ ton Sweepline, power, air. 781-2718. 10

1973 Datsun Lil Hustler pickup, 4-speed, 30,000 miles, extra clean, 1-owner $2695
SPECIALTY MOTORS
747 Seward St., Seward, Ne. 643-4838

'64 Chevy ¾ ton, excellent condition, $675 or best offer. 475-3033. 10

'68 Chevy, ½ ton, new radial tires, $800. 489-7665. 10

For Sale — 1950 Chevrolet pickup. Call after 6pm, 464-3762. 11

1966 Dodge ¾ ton, many new parts, runs good, 4 speed. 467-2108. 13

1975 Luv. Snow tires, 3500 miles. Warranty. 435-5201 to see. 13

'67 Chevy ½ ton, 283, 3-speed, good condition. Asking $800. 489-9251. 13

'54 Ford ½ ton, 3-speed, V8, new tires. 483-1750 after 6pm. 13

1969 Ford, ½ ton, V-8, low mileage, AM/FM radio, good condition. Call for further information, 475-9310. 13

'65 Ford pickup, runs good, $400. 2518 NW 8th. 475-3319 after 4pm. 8

935 Vans

'74 Ford, windows, automatic, V8, all carpeted. After 5:30, 423-0881. 9

☆
1976 Ford 8 passenger van, 2 tone green, Chateau trim, V-8, auto transmission. Power steering & brakes, high capacity air conditioner. Auxiliary heater. 1 way glass. Like new, with factory warranty. 2900 miles. See at 1600 Cornhusker Hwy. 6

1975 Chevy fully carpeted, ice-box, AM/FM tape, wheels & tires, 475$ 9168. 6

'66 VW Bus. Rebuilt engine. 467-3841. 9

'66 GMC Van, 6-cylinder, new brakes, 435-4536 after 5pm. 10

'65 Chevy van, carpeted & insulated, runs good. $500. 45-3312. 13

'59 VW van, needs work, driveable, $350 or offer. Must sell. 435-8329 after 5pm. 8

'64 Chevy van, 250 engine, good shape. $550. 432-2680. 13

940 Straight Trucks

12½ ft. City stake bed & hydraulic lift gate. Firth 791-5789. 25

1959 Dodge platform. Single hydraulic cump, steel bottom, $500; 1968 Chevy van, ½ ton, $975; 1966 Ford Station wagon, V8, automatic with power steering, $100. For more information, call 464-8377. 6

Complete Ford Truck Service
DEAN'S FORD
1901 West "O" 475-8821

MEGINNIS FORD TRUCKS
Pickup—Vans—Trucks
1600 Cornhusker Hwy. 432-2631
29

945 Tractors/Trailers

40 ft. furniture van, ideal for contractor or storage. Rod Dudley, 435-4343. 3

960 Auto Accessories/ Parts

Save on case oil, major brands. Quality Petroleum Co., 951 West "O". 20

Four B.F. Goodrich, L60-15 rad' T.A.'s, Ansons Chevy 6-lug, 484-1110. 6

Meyer Snow plow, $550. Call after 5pm weekdays, 432-3904. 6

3 late model Toyota engines with less than 5,000 miles. $250 ea. Guaranteed. Jim's Automotive, Cordova, 788-3414, Days & eves. 6

REBUILDER
'72 Olds Cutlass Supreme, fully equipped, 31,000 miles, rear damage, driveable.
HOWELL AUTO CO.
27 & Theresa
432-2036 423-1088

☆
1965 Dodge Monaco for parts, 383 magnum Holley 4-barrel, low mileage, $600 or best offer & all the parts you need. Call 432-6168, ask for Danny. 7

Parts for '69 Chevy Van, 283 Cranck shaft, torqueflite to small block Chevy adapter. 665-2497 Ceresco after 5pm. 8

Chevy Bell housing, fly wheel, rebuilt clutch assembly, air conditioner. 489-8539 Evenings. 9

☆
10.16½ 8-bolt wheels for '75 Chevy ¾ ton 4-wheel drive. 475-9290. 9

Top Dollars for junk cars, 435-2481 or 464-4837. 29

'63 Chevy body, 283 3-speed, 643-2551, Seward. 10

Two 15" & two 14" Crager SS mags for Chevy, with tires, $125. 466-0051. 10

1951 Jeep engine complete; 6-12 volt battery charger. 786-5945 Waverly. 10

Taking bids on all or any part of 1967 Chevelle Super Sport, 396 engine, 4-speed, positraction. 466-6932. 10

'71 VEGA
A-1 condition, minor rear end damage. Also '68 GTO front end. '67 Firebird stock car. 466-4050. 10

For Sale — Car parts, Bonneville '66, master cylinder, $5, radiator $20, air conditioner, $40, power steering pump $15. 477-1435. 10

Volvo engine & trans. B-18, rebuild 10,000 miles. Best offer. 467-1914. 13

970 Classic/Specialty Autos

1966 Ford T-bird — cheap. One owner, excellent mechanical condition. 477-4883/eves. 6

'57 Chevy, 2 door coupe, 6 cylinder, 3 speed. $450. 787-2707. 7

'48 Pontiac Silverstreak 8, black 4 door, excellent original condition. Call after 6pm, 828-4195 Unadilla. 8

1948 Chevy Fleetmaster, new clutch, new exaust & more. 665-2497. Ceresco after 5pm. 8

1938 Chevy Coupe, $250. Jims Automotive, Cordova, 788-3414, days & eves. 6

1940 Pontiac Touring Sedan, is complete, never been restored. 466-4050. 10

Super modified race car, quick change rear, all/parts. 464-7829. 10

'58 Ford Custom, 2-door post, 48,000 actual miles, extra nice, call 856-3425 after 5:30pm. 17

'47 Ford, best offer by February 8th. 763-2895 evenings. 8

Customized 1953 Chevy, 327 engine with 4-speed. Western, 433-4461. 13

980 Sports & Import Autos

Olston's Independent Specialists, Inc.: We sell parts & accessories for Volkswagen vehicles. We repair VW vehicles. 2435 No. 33, 467-2397. 4

Datsun—Toyota—VW Service. Fuel injection analyser. Hofker Auto, 466-2302. 4

TOYOTA
All models available for immediate delivery. See how much car your money can buy at:
MIDCITY TOYOTA
1200 Q 475-7661

1974 Volvo, 142, 24,000 miles, 25-28 highway mpg, neat & clean, $4100. 464-7552. 3

PARTS FOR ITALIAN CARS
VOLKSWAGEN PARTS
IMPORT AUTO PARTS 435-4391
4

'74 SUPER BEETLE
College Auto Mart, 489-4384
6

1974 4-door, Datsun B210, 11,140 miles, 791-5560. No Sun. calls. 7

1972 VW Beetle, 28,900 miles, excellent condition. $1950. 423-9248. 8

1970 VW bug, green, good condition, 66,000 miles. $1000. 477-6252 after 6pm. 8

1969 Volkswagen bug, really good condition, $850. 464-3493, after 5pm. 8

1971 Lotus Europa, best offer over $4000. After 2pm. 435-1363. 8

'74 RENAULT R12 STATION WAGON
Radials, 20,500 miles, air.
College Auto Mart, 489-4384
8

'73 Opel GT, loaded, factory air, low mileage. Exceptionally clean. 489-8545 after 6pm. 9

WE BUY CARS
College Auto Mart, 489-4384
9

Gold 1972 Toyota Corona, 4-door, 17,000 miles, under book. 488-2012. 9

'74 Super Beetle, 4-speed, factory air, luggage rack, AM/FM, 22,000 miles, $2500. 423-9421. 9

'71 VW SB, good maintenance, blue, 4-speed, good tires. 423-7048. 2

1974 Datsun 260 Z
6 cylinder engine, 4 speed transmission, factory air conditioning, rear window defogger, AM/FM radio. Low mileage.
$5495
Randolph Olds
21st & N 432-3687
7c

1973 Mazda RX2, 14,000 miles, excellent condition. Call 475-9956, 5-10pm. 10

'72 Porsche 914, decor group, AM/FM radio. Evenings/weekend, 464-1556. 10

1975 SPECIAL HEAVY TRUCKS
Bodies, 2 Hoists Available AT MISLE SUPERMARKET

'75 Chevrolet
Chassis-cab, air brakes, manual throttle control, five speed transmission, load rated package-front, power steering, gauges, radio, towing front device.
$9497

'75 Chevrolet
Chassis can, air brakes, roof drip molding, Spicer transmission, power steering, tachometer, radio, Sierra Grande equipment, Eaton, 2-speed rear axle, V-8 427 engine, auxiliary rear springs, west coat mirrors.
$10,944

TERMS AVAILABLE
MISLE CHEVROLET 990
50th & O

MAZDA'S MIZER GIVES

$2977*
42 MPG HWY
32 MPG CITY
* Suggested retail price. Freight, dealer prep, taxes and license fees extra.
* EPA estimates. Your mileage will vary depending on how and where you drive, your car's condition and optional equipment. Lower in California.
TERMS AVAILABLE
MEET THE MIZER AT:
mazda - BMW
5020 "O" Street
980

980 Sports & Import Autos

1968 VW Bug, stick, excellent condition, 61,000 miles. 796-2286, after 5pm 464-0231 ext. 285. 10

Parts & accessories for all imports.
Foreign Auto Parts
2328 "O" 475-8841
29

Trade Your HOG for a RABBIT
McDonald VW
1241 No. 48th
29

DOAN-ROSE AUTO SALES, INC.
DATSUN—VOLVO
21st at 'P' 432-6457

☆
'73 Saab Sonett III. 477-7073 or 489-2783. 12

1971 Toyota MKII, 4-speed, excellent condition, $2100. 489-1087. 10

'73 Celica, 40,000 miles, $2295. 423-7457 after 5pm. 17

'67 Corvette Convertible, 23,000 miles, 427 engine, air & steering. $4400. Serious inquiries only. 488-1356. 13

'73 Mazda Sport Coupe 4 speed transmission, air conditioning, one owner. $2095. We will finance. 477-5202, Dean Bros. Lincoln-Mercury, 1835 West "O". 6

'63 VW, runs good, inspected. $395. 2221 No. 54. 466-1350. 6

'69 Volkswagen Bug, radio, heater, 4 speed transmission. $799. Dean Bros. Lincoln-Mercury, 477-5202, we will finance. 6

'74 Capri, V-6 engine, radio, heater, automatic tranmission, only 4,000 miles. $3649. Dean Bros. Lincoln-Mercury, 477-5202, 1835 West "O". 6

'73 Volkswagen 4 door, 412, automatic transmission, air conditioning, one owner. $2749. We will finance. 477-5202. Dean Bros. Lincoln-Mercury, 1835 West "O". 6

☆
'73 CORVETTE
Fully equipped, like new, 15,000 miles, priced to sell.
HOWELL AUTO CO.
27th & Theresa
432-2036 423-1088

990 Autos for Sale

'71 Plymouth Duster, 340 3 speed, $1450. 477-9944. 18

☆
'73 Cadillac 4-door Deville, loaded, 20,000 actual miles, by original owner. Call 489-1569 or 488-9565. 20

Credit problems? But need a car, see us! Delp Auto Sales, 23rd & R, 477-5239. 10

FICKEN & GREBE FORD SALES
Ashland, Neb. 944-3367
New Ford Cars & Trucks
Open Evenings by Appt.
Marvin Ficken & Ron Grebe
16

☆
1973 Chevy Leguna
Estate Wagon. 3 seats, steering, brakes, air, nice intermediate wagon. See at:
ALL WHEELS, INC.
2951 No. 49th
(On the corner of 49th & Adams)
464-4994
30

☆
1975 Ford Elite
Steering, brakes, air, tilt wheel, cruise, low mileage. See at:
ALL WHEELS, INC.
2951 No. 49th
(On the corner of 49th & Adams)
464-4994
30

MIRACLE MILE MOTORS
21st & "O" 475-1008
21

1974 Spirit of America Vega, excellent condition, 18,000 miles, 799-2569. 1

1972 Toronado Oldsmobile, beautiful car — mint condition, $2495. 464-4461. 2

Z3½½ &&?S
'7⅞½ Ranchero, metalic blue, 351 Cleveland, Automatic, power steering & brakes, near perfect box, best offer over $2900 by Monday. 488-8366. 25

'68 Ford station wagon, 69,000 miles. Asking $475. 483-1643. 3

'74 Dart, standard V-8. Being transferred must sell immediately. $2,400. 464-6268. 6

'71 Ford Galaxie 500, excellent running condition. $900 or best offer. 432-8205 after 5PM. 26

For sale, 1969 Ford Fairlane, 4 door, 302 motor, air, power steering, auto transmission. Good condition, 489-9388. 6

'62 Olds 9-passenger wagon, best offer. 488-1765 after 6pm. 6

'74 Mazda RX3. Evenings or weekends, 466-3271. 6

☆
1973 Grande' Mustang, automatic, air-conditioning, power steering & brakes, 27,000 miles. 464-2335 after 4:30. 6

☆
'71 Camaro Rally Sport, 350 3-speed, power & air. 488-7060. 3760 Spruce. 6

☆
1964 Rambler Classic, automatic, 6-cylinder, good rubber. 70,000. $150 or best offer. 475-0766. 6

1970 Buick Wildcat 4-door, 60,000 miles, new steel radials, good condition, $1200. Days, 432-7342. Evenings, 475-5072. 3

'68 Malibu, 327, 4-speed, 25,000 miles on engine. 432-1887. 6

1967 Camaro, sharp, new engine, 4-speed. 467-1541 after 5pm. 6

1969 Ford Fairlane, 4-door, 6 cyl., 3-speed, 1 owner, 466-7529. 7

☆
'68 GTO, blue, black vinyl top, 400, automatic, power steering, air, positive friction rear end, good condition. Call 464-0528. 7

'74 Camaro, 350 automatic, LT, mags, side pipes, new paint. 17,000 actual miles. See to appreciate. 665-2264. 7

☆
1975 Chevelle Malibu, 10,000 miles, power, 4-door. 464-4347, 464-0225. 7

'73 Gremlin X—Automatic, air, low miles, like new condition, $2100.
HOWELL AUTO CO.
27 & Theresa
432-2036 423-1088
7

1966 Olsmobile Delta 88, Michelin tires. Good buy at $400. 474-1466 or 432-1304. 7

'51 Chevrolet, auto, runs good. 464-5626. 8

'71 Ford Customs 500, air, power brakes & steering, 475-1240. 8

'65 Ford Fairlane. 464-6889. 8

'72 Pinto, 4-speed, good condition. Must sell. 488-8666. 8

1965 Pontiac LeMans, full power, clean car. $265. 466-6974. 8

1970 Ford Wagon, 6 passenger, steering, brakes, air, power rear window. 423-1934. 8

'75 Vega, excellent condition, 6,000 miles, $3,000 firm. After 5, 466-9470. 7

'67 Ford 2-door custom sedan, 350, white, Rod's Standard Station, 11th & B. 7

'73 Cougar XR7, fully equipped, vinyl top, AM/FM stereo radio, excellent shape. $2975. 477-5216, 477-9509. 7

'75 Chevrolet Malibu 2-door hardtop, V8, automatic, air, power steering.
'75 Chevrolet Malibu 4-door, V8, automatic, air, power steering.
REDIGER CHEVROLET CO.
Milford, Neb. 761-2391
6

CLEAN
1969 Grand Prix model SJ, 61,000, new radials. 423-8968. 8

'75 Vega GT hatchback, $2900. 12,000 miles, perfect condition. 464-9620. 8

1963 Chrysler Newport, V-8, automatic, clean. 540 No. 73. 464-7871. 8

'73 Plymouth Scamp, 6-cylinder, automatic transmission, vinyl roof, excellent condition. Call 423-8004 after 9pm. 7

'72 LeMans, 2-door, bucket seats, full power, AM/FM after 6pm 799-2191. 8

1971 Ford Wagon, air, cruise, power brakes, steering, $1050. 786-7825. 9

1969 Pontiac Tempest, good condition, 6 cyl., automatic, air, $750. 417-3915. 9

☆
1971 Pontiac Firebird, power steering, automatic, 42,000 miles. 7111 Huntington. 464-1574. 10

We Buy All Makes of Used Cars.
DeBrown Auto Sales.
17th & 'N' 432-1023

Cash for your car or trade down to an older unit. Always 20 vans & pickups in stock.
CHARLEY'S AUTO CITY
2301 Cornhusker Hwy. 435-4776

To settle estate: 1975 Ford Maverick, 2-door, 4300 miles, like new. Call 432-2847 weekdays 8:30-4:30. May be seen in parking lot south of 1141 H St. Will sell for best offer over $3,000 received this week. 6

1973 Olds Cutlass Supreme, low mileage, excellent condition, radials. 475-0702. 10

Buying a car? Selling one?
PARRISH MOTORS
4820 Wilshire Blvd. 466-7901

1975 2 door Elite, 9,000 miles, must sell. Call for appointment, 466-4431. 7

1968 Olds Cutlass, 2-door hardtop, 350 4-speed, 25,000 miles on engine. After 5pm, 826-2767. 29

'67 Pontiac GTO, new balanced high performance. 400 HO engine. B&M auto trans., speed pro Edelbrock manifold, Mallory ignition, Crower high lift cam, new tires, many extras. 435-6403. 9

'73 Plymouth Satellite nine passenger wagon, air, power steering & brakes, low mileage. Call Bob 467-3525. 9

'69 Mercury Marquis, good condition. Call 432-2910 after 5pm. 10

1974 MONTE CARLO LANDAU
Excellent shape, $3600. 477-5216, 477-9509. 10

'72 Pinto, 4 speed, Sunday anytime, weekdays after 6pm. 475-9677. 10

1966 Chrysler Newport, power steering, brakes, air. 643-6087, Seward after 5:30pm weekdays. 10

'72 Pontiac Safari wagon, power steering & brakes, RNH, electric tailgate, air conditioning & luggage rack, steel radials, color—brown. 59,000 miles. This car is in excellent condition. 488-1524, 475-1711, 435-8567. 10

TWIN OAKS LINCOLN-MERCURY
Mark IV-Continental-Marquis
Montego-Cougar-Comet
CAPRI
& now
MONARCH
Stop by or give us a call.
Always a fine selection of used cars.
Hwy. 15 just south of Seward
Seward, Nebr.
432-0855 Lincoln 643-3681 Seward

LOOK!
IN STOCK
2 Camaros, 6 Mustangs, 2 Vega Wagons, 1 Pinto, 1 Skylark, 1 Nova, 1 Cutlass, 2 Mavericks, 1 Cougar, 1 LeMans, 3 Impalas, 1 Wagon. A&D Auto Sales, 122 So. 19th. 10

1972 Plymouth Cricket, 4-door, air-conditioned, stick shift, 2108 Que. 488-3790. 10

1970 Camaro, power brakes & steering, tape deck, best offer. 488-6217. 10

1971 Oldsmobile 98, 2-door, 56,000 miles, $1550, or take over payments. 489-0457, after 5:30pm. 7

1972 Vega GT, air cond., 4-speed, wide ovals, $1400. 489-4818. 4

1968 Fury II, good rubber, air cond., 4-dr., auto. $450. 489-4818. 4

'69 Pontiac Catalina, air, steering, brakes, A-1 mechanically, just inspected. $550. 466-4050. 10

1976 Datsun B210, 34 mpg, assume loan. 466-3402. 10

'74 Vega Estate wagon, air, 4-speed. 423-7477. 10

1974 Olds Cutlass Supreme 6 passenger wagon, company executive car. Steering, brakes, air, cruise control. Metallic blue. 54,000 miles. Price $3095. 423-6625 between 9-12 noon weekdays for appointment. 10

'74 Mazda RX4, low mileage, very clean. 489-9408. 4732 So. 43rd. 10

1975 Chevrolet Caprice Classic, 4-door sedan, excellent condition. 475-4498. 10

☆
'69 Camaro SS 350 4-speed, real sharp & clean. 489-5425. 10

SHARP — '65 Ford, 2 dr., hardtop, low mileage, ¾ cam, duals, 780 Holly, dual points, 488-4315, after 5:30 & weekends. 7

1975 Gran Torino, 4-door, fully equipped. Swanson's Ford, Ceresco, 665-2421. 10

1965 Chevrolet station wagon,

625 Office/Clerical

Collect accounts receivable experi enced in bank card finance company retail or medical field preferred Mon thru Fri 40 hour week fringe benefits send resume to Box 80929 Lincoln 68501 8

☆

CLERK TYPIST

Must be able to type plus a few other office duties Insurance & fringe benefits Apply in person No phone calls please

NASH FINCH CO
1105 West "O"
9

☆

JASON'S

Experienced bookkeeper secretary Flexible hours apply 1346 P 9

KEYPUNCH TRAINEE

Keypunch operation is similar to typing operation Must be able to type 55wpm with good accuracy Hours 8-5 Monday Friday Downtown location Call 432 6668 for appointment 5

COMPUTER OFFICE

Data processing company needs control clerk Accuracy & speed important Extensive use of 10 key adding machine Great deal of detail work Long term employment opportunity Evening rotation Hours 8-5 5 days week Call 432 6668 for interview 9

☆

ENGINEERING SECRETARY

Must have 3 years experience type 60-75 words minimum with 90 accuracy must be detail oriented Duties include typing & weekly time cards assisting supervisors with day to day operations of the drafting dept type all engineering correspondence plus any other duties as assigned

ISCO
4700 Superior St
An Equal Opportunity Employer
7

☆

GENERAL OFFICE
Northeast location needs individual to work with payroll & insurance Will train Good pay & fringe benefits Call Personnel Dept 467 4481 30

☆

WAREHOUSE CLERK

is needed at

LINCOLN STEEL CORPORATION

Duties include filing making entries on reports billing answering phone

Hours 7:30-4:30 M-F
Apply in person 9am-4pm M-F
545 W "O" ST
Lincoln Ne
9

PART TIME RECEPTIONIST

(For Physicians Office)

2 evenings per week (4:00-6:00) & occasional Saturdays To be cross trained for insurance work No students Send resume to Journal Star Box 009 10

☆

INTERVIEWER

Local employment agency expanding operation Needs an aggressive individual to work with the public Ability to work with all types of people from all walks of life Call 477 6009 for appointment 10

625 Office/Clerical

LABORATORY TECHNICIAN

Perform electro mechanical testing Experience in electrical testing (non electronic) methods & procedures desired but not necessary Prefer 2 years vocational education or equivalent

Good starting salary & progressive salary program

Paid benefits include 11 holidays vacations health & life insurance & retirement program

Apply in person to Personnel Office or phone 423 6721 for appointment

SQUARE D CO.
1717 Centerpark Rd Lincoln Ne
So Industrial Park
An Equal Opportunity Employer
3

☆

G

ADMINISTRATIVE SECRETARY

Attractive 32 hour work week Monday Thursday 8am-4:30pm Qualified applicants must have previous clerical experience excellent clerical skills some form of speed writing & the ability to meet the public in an effective & friendly manner Excellent benefits including a personal time off program Apply to

LINCOLN GENERAL HOSPITAL
2300 So 16 Lincoln Ne 473 5291
An Equal Opportunity
Affirmative Action Employer
10

Local insurance Company needs policy typist with experience in commercial & SMP risks Permanent position Excellent fringe benefits salary open Our employees know of this ad Write Journal Star Box 013 13

Full time Management Position for experienced Secretary Responsibilities include Supervision of Office & Personnel Strong secretarial skills required Apply in person Madonna Professional Care Center 2200 So 52nd
An Equal Opportunity Employer
13

Temporary 5 week telephone operators for recruitment American Cancer Society 489 0339 4740 A St 8

LEGAL SECRETARY

For larger Law Firm 35 hour week & other benefits Must have good shorthand & typing call for appointment Monday Friday 9am 5pm 432 8877 13

630 Retail Stores

☆

Wanted — Saleslady experience preferred 5 day week Weds off top wages & group insurance Call for appointment

The Sparkle Uniform Shop
927 O St 432 0482
10

635 Sales/Agents

THE SHOE BOX

Opening new location Management Trainees full & part time positions open Experience preferred good fringe benefits Contact in person Mr Chuck Thielan 2600 No 48th St 31

Experienced man for salaried tire & petroleum sales Future opportunities excellent Jacobs Service 432 4224 6

START THE NEW YEAR
With a brand new career An exciting & challenging sales position is open at WURDEMAN REAL ESTATE CO Not just another job — this is a whole new career for you We are looking for ambitious hard working people willing to work full time in marketing some of Lincoln's finest homes For those of you not licensed we have a Real Estate school you may attend For more information on a rewarding career in Real Estate call Darrell or Ina 483 2283 6

Nebr School of Real Estate
Classes Now Forming
Approved for Veterans Training
488 4036 435 8896 Eves
24

SALESMAN

To travel in an active territory in mid & western Nebraska for an established plumbing heating air conditioning wholesale supply company Salary & commission with auto & expense account Please send resume to PO Box 82069 Lincoln Nebr 68501 stating experience & salary desired 7

☆

We now have an opening in our new & used car sales department Base guarantee + commission prior sales experience necessary Very pleasant working conditions paid vacations demo plan Apply in person to Tom McDonald at McDonald Motors 1241 No 48th 8

Guarantee & commission part time & full time Vita Craft Box 80124 Lincoln 68501 1*

☆

USED CAR SALES

Join the sales force of a progressive dealership Company benefits demonstrator available Apply to Don Stewart Vanice Pontiac Cadillac Mercedes Benz Saab GMC trucks 70th & O Lincoln Neb 464 0611 10

AVON

To buy or sell Call 432 1275 now Or write Journal Star Box 987
4

IMMEDIATE full time opening for heating & air conditioning sales engineer Will train Apply in person 1 thru 5pm or send personal resume to — Bryant Air Cond Co 6317 Havelock Ave Lincoln NE 68507 467 1111 5

TEXAS OIL COMPANY needs dependable person M-F who can work without supervision in Lincoln Contact customers Age unimportant but maturity is We train Write J B Dick Pres Southwestern Petroleum Ft Worth Tx E O E 7

☆

MANAGEMENT OPPORTUNITIES
A Progressive Omaha base fraternal Benefit society is interviewing for the position of State Manager for Nebraska & Iowa Life Insurance experience Necessary Send resume to Danish Brotherhood in America 3717 Harney St Omaha Ne 68131 or call 402 341 5049 5

☆

Excellent opportunity for 1 experienced wholesale sales person guaranteed salary plus commission & many benefits small local company with great future person selected will be placed on well established route our salesmen are averaging $18 000 plus per year salary unlimited for top notch hard worker experience in tire business or related area preferred but not necessary Send resume to Journal Star Box 012 13

Earn $90 weekly working evenings Car required Continental Products 466 6642 13

Salesman to travel central Nebraska Experience preferred retirement plan Kinser Supply Company wholesale plumbing & heating 339 So 7th St Lincoln Ne 477-6936 13

640 Technical

☆

Computer Operator

NE location with well established data processing department needs university student involved in data processing and willing to work late afternoon to evening shift Pay commensurate with experience System 370 model 125 DOS VS tele communications network on line 2 Contact personnel dept 467 448[illegible] 8

Wanted Experienced framing carpenter Apply to TARTAN CONSTRUCTION COMPANY 483 2294 4723 Prescott Ave 4

CEREAL LABORATORY TECHNICIAN

OUR QUALITY CONTROL LABORATORY has an opening for a person with training or experience in Chemistry some typing required 8 hr day with some Saturday work Good starting salary excellent fringe benefits & free parking

GOOCH MILLING & ELEVATOR CO
540 South St 477-4163
An Equal Opportunity Affirmative Action Employer 10

SOILS ENGINEERING TECHNICIAN
Experienced in Field Control and or Auger Boring for soil and foundation consultant Phone 466-8154
Geotechnical Services Inc
8

☆

DEPT OF REVENUE

Duplicating Technician III

Considerable knowledge of duplicating equipment operation Related experience desirable mechanical aptitude also desirable Starting salary $3.61 per hour Apply in person Rm 1105 Capitol Bldg
An Equal Opportunity Employer
13

645 Trades/Industrial

☆

FARM BUILDING ERECTORS

Due to strong demands we must expand our farm building erection crews Lots of overtime in summer months Steady year-round work average annual earnings in excess of $10 000 Fringes include production bonus life & hospital insurance week paid vacation liberal profit sharing Call 786-3000 for appointment

Morton Buildings Inc.
26A

Auto Body Technician
Must have education or experience Ability to do high quality work Salary with paid vacation & holidays insurance available

Glenns Body Shop
2121 "P" St Lnk
31

☆

MACHINIST

Machinist to make precision production parts 5 years experience preferred Excellent wages & fringe benefits Shift bonus to highly qualified applicants Must have own tools & gauging equipment

ISCO
4700 Superior 464-0231
An equal opportunity employer
3

SERVICE PERSON

To travel several state area 5 days per week expenses paid & truck furnished Must be mechanically inclined & willing to work good pay & fringe benefits Reply to Box 956 Seward Ne 68801 7

Wanted — help for erection & maintenance of grain elevator equipment Welding experience necessary Apply in person

INTER-STATE METAL PRODUCTS
5 miles west of bowling alley in Emerald 7

Wanted Carpenters Laborer 1 year experience or more 787 3402 after 5 30pm 8

ELECTRONICS

Does repair work for you or your area HS grad with aptitude for electronics have openings and jobs for you Ca Navy opportunities 489 4530

635 Sales/Agents

Nebr School of Real Estate
Classes Now Forming
Approved for Veterans Training
488 4036 435 8896 Eves
24

SALESMAN

To travel in an active territory in mid & western Nebraska for an established plumbing heating air conditioning wholesale supply company Salary & commission with auto & expense account Please send resume to PO Box 82069 Lincoln Nebr 68501 stating experience & salary desired 7

☆

We now have an opening in our new & used car sales department Base guarantee + commission prior sales experience necessary Very pleasant working conditions paid vacations demo plan Apply in person to Tom McDonald at McDonald Motors 1241 No 48th 8

Guarantee & commission part time & full time Vita Craft Box 80124 Lincoln 68501 1*

☆

USED CAR SALES

Join the sales force of a progressive dealership Company benefits demonstrator available Apply to Don Stewart Vanice Pontiac Cadillac Mercedes Benz Saab GMC trucks 70th & O Lincoln Neb 464 0611 10

AVON

To buy or sell Call 432 1275 now Or write Journal Star Box 987
4

IMMEDIATE full time opening for heating & air conditioning sales engineer Will train Apply in person 1 thru 5pm or send personal resume to — Bryant Air Cond Co 6317 Havelock Ave Lincoln NE 68507 467 1111 5

TEXAS OIL COMPANY needs dependable person M-F who can work without supervision in Lincoln Contact customers Age unimportant but maturity is We train Write J B Dick Pres Southwestern Petroleum Ft Worth Tx E O E 7

☆

MANAGEMENT OPPORTUNITIES
A Progressive Omaha base fraternal Benefit society is interviewing for the position of State Manager for Nebraska & Iowa Life Insurance experience Necessary Send resume to Danish Brotherhood in America 3717 Harney St Omaha Ne 68131 or call 402 341 5049 5

☆

Excellent opportunity for 1 experienced wholesale sales person guaranteed salary plus commission & many benefits small local company with great future person selected will be placed on well established route our salesmen are averaging $18 000 plus per year salary unlimited for top notch hard worker experience in tire business or related area preferred but not necessary Send resume to Journal Star Box 012 13

Earn $90 weekly working evenings Car required Continental Products 466 6642 13

Salesman to travel central Nebraska Experience preferred retirement plan Kinser Supply Company wholesale plumbing & heating 339 So 7th St Lincoln Ne 477-6936 13

640 Technical

☆

Computer Operator

NE location with well established data processing department needs university student involved in data processing and willing to work late afternoon to evening shift Pay commensurate with experience System 370 model 125 DOS VS tele communications network on line 2 Contact personnel dept 467 448[illegible] 8

Wanted Experienced framing carpenter Apply to TARTAN CONSTRUCTION COMPANY 483 2294 4723 Prescott Ave 4

CEREAL LABORATORY TECHNICIAN

OUR QUALITY CONTROL LABORATORY has an opening for a person with training or experience in Chemistry some typing required 8 hr day with some Saturday work Good starting salary excellent fringe benefits & free parking

GOOCH MILLING & ELEVATOR CO
540 South St 477-4163
An Equal Opportunity Affirmative Action Employer 10

SOILS ENGINEERING TECHNICIAN
Experienced in Field Control and or Auger Boring for soil and foundation consultant Phone 466-8154
Geotechnical Services Inc
8

☆

DEPT OF REVENUE

Duplicating Technician III

Considerable knowledge of duplicating equipment operation Related experience desirable mechanical aptitude also desirable Starting salary $3.61 per hour Apply in person Rm 1105 Capitol Bldg
An Equal Opportunity Employer
13

645 Trades/Industrial

☆

FARM BUILDING ERECTORS

Due to strong demands we must expand our farm building erection crews Lots of overtime in summer months Steady year-round work average annual earnings in excess of $10 000 Fringes include production bonus life & hospital insurance week paid vacation liberal profit sharing Call 786-3000 for appointment

Morton Buildings Inc.
26A

Auto Body Technician
Must have education or experience Ability to do high quality work Salary with paid vacation & holidays insurance available

Glenns Body Shop
2121 "P" St Lnk
31

☆

MACHINIST

Machinist to make precision production parts 5 years experience preferred Excellent wages & fringe benefits Shift bonus to highly qualified applicants Must have own tools & gauging equipment

ISCO
4700 Superior 464-0231
An equal opportunity employer
3

SERVICE PERSON

To travel several state area 5 days per week expenses paid & truck furnished Must be mechanically inclined & willing to work good pay & fringe benefits Reply to Box 956 Seward Ne 68801 7

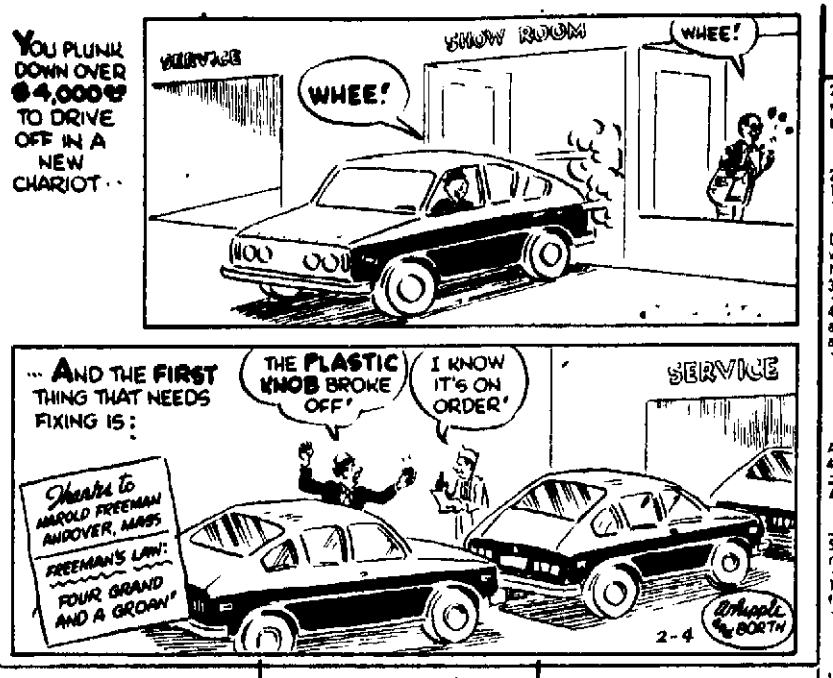
Wanted — help for erection & maintenance of grain elevator equipment Welding experience necessary Apply in person

INTER-STATE METAL PRODUCTS
5 miles west of bowling alley in Emerald 7

Wanted Carpenters Laborer 1 year experience or more 787 3402 after 5 30pm 8

ELECTRONICS

Does repair work for you or your area HS grad with aptitude for electronics have openings and jobs for you Ca Navy opportunities 489 4530



645 Trades/Industrial

MECHANIC WANTED
Experienced Mechanical Technician Guaranteed Salary plus Commission Company Benefits Excellent working conditions Contact Fred Ahlschwede
AHLSCHWEDE FORD INC
Crete Nebraska 826 2127
5

☆

2 Dozer & Scraper operators needed for this years work on land leveling & pivot irrigation plenty of work & lots of overtime Like operator to have experience in this kind of work Pickup furnished to & from work bonus paid if operator stays all year Miller's Construction Box 70 Deshler Neb 68340 8

☆

Wanted experienced off set press man Wages open insurance benefits Call 308 382 9303 Aibee Printing Co Inc Grand Island Neb 8

Full time opening for maintenance mechanic apply in person at Madonna Professional Care Center 2200 So 52nd St 489 7102 An Equal Opportunity Employer 9

☆

Immediate Openings for qualified Heliarc Welders to work with light gauge stainless steel Excellent fringe benefits profit sharing group insurance paid vacations Apply in person Purewater Society Inc 3725 Touzalin 7

☆

We now have immediate openings for semi tractor trailer drivers Minimum 5 years experience Year around steady employment Many company benefits

TRINITY INDUSTRIES
4100 Industrial Ave
10

☆

DEPT OF REVENUE

Off Set Press Operator

Applicant should have 4 yrs experience in off set printing Will operate Webb off set press Starting salary $743 per mo Excellent fringe benefits Apply in person Room 1105 State Capitol
An Equal Opportunity Employer
10

☆

TURRET LATHE Set-Up & Operator

Must be able to work to close tolerances on a variety of lathes Materials mainly aluminum stainless steel & plastics Prefer experienced applicants only 2-3 years experience helpful Day & night shift personnel needed Good wages & excellent fringe benefits

ISCO
4700 Superior St
An Equal Opportunity Employer
10

☆

SNYDER INDUSTRIES INC

Applications now being taken for product on workers Minimum of 40 hours per week Full time only Interview Monday through Thursday 9 to noon & 1:30 to 3:30pm

4620 Fremont St
13

ELECTRICIANS

Experienced people who are interested in doing a job right Outstanding benefits for permanent employees Apply at 4820 Rent-worth or call 423 7111
ED PEEKS Electric Company
An Equal Opportunity/Affirmative Action Employer
13

☆

ELECTRICIANS

Residential and Commercial
Steady work 475-5095
13

650 Part Time

Semi retired person to do meat cutting part time No experience necessary Apply Miller's Bethany IGA 1432 No Cotner 7

Openings 10 hours or more a week Fuller Brush Co 432 5874 9

AIR FORCE ENLISTED VETERANS come into the Army Reserve in the last Air Force pay grade held in most cases Good Pay! Short Hours! Fast Promotions! Lots of other benefits! Phone Mr Bauer for appointment 464-6391 7:30AM to 4PM, weekdays

THE ARMY RESERVE
IT PAYS TO GO TO MEETINGS
14

54 an hr 3 hrs a day 3 days a week merchandising clothing appliances & home care items For interview call 432-4417 10

International company desires ambitious people part time or full time establishing distributorships for merchandising For interview call 432-4417 10

DICTATION TYPIST

Union Insurance has opening for a part time dictation typist Hours are 4-8pm Mondays & Tuesdays Call 432 7688 for appt 10

☆

RECEPTIONIST/ PBX OPERATOR

Pleasant & courteous individual to work at the reception desk & switchboard from 8 15AM-3 15PM Monday-Friday Light typing switchboard experience preferred Excellent working conditions

BANKER'S LIFE NE
Center at 2
An Equal Opportunity Employer
13

655 Help Wanted, Miscellaneous

HOUSEPARENTS
We are currently accepting applications for houseparent couples in Boys Town Community Group Homes to create a family home environment for 4 to 6 six boys ages 10-18 years B A and or equivalent experience preferred This position offers Excellent salary retirement insurance benefits a home with complete furnishings plus many other attractive fringe benefits For further information contact Human Resources Division Father Flanagan's Boys Home Boys Town Ne 68010 402 333 1111 ext 554 22A

Wanted immediately 5 ladies to work 20 hours a week in Lincoln call Ashland 944-4575 1

Wanted — Full time parking attendant 8am 5pm Apply in person at 1213 M St See Ron or Larry 10

655 Help Wanted, Miscellaneous

☆

EGG PROCESSOR

To work in egg processing plant year around job paid vacation good insurance program Apply in person

HILL HATCHERY
6000 No 56
10

Full time service station help with mechanical experience Apply Shafers DX 21 & G 10

☆

BUYER

Alpo needs individual with 3-5 years experience in purchasing MRO items Should be familiar with mid west suppliers & have knowledge of pipe fittings valves pumps etc Opportunity for advancement Excellent company paid benefits Send resume & salary requirement to

ALPO PET FOODS
P O Box 96 Crete Ne 68333
Attn Jan Slama
An Equal Opportunity Employer
7

☆

Wanted — person for janitorial service hours are flexible apply Green wood Standard Truck Plaza Interstate 80 13

REPAIR MAN

Experience or aptitude needed to service gas electric steam & refrigerated institutional kitchen equipment & appliances Steady inside work Good pay many benefits Call John Lanz at 423 1031 for appt

PEGLER & CO.
1700 Center Park Rd
An Equal Opportunity Employer
13

STEEL DETAILERS
For a 50 hour 5-day work week and job security apply Duggan of Wyoming Inc Greybull Wyo 82426 4

660 Situations Wanted

Male wants truck driving job long distance will train Phone 477 4236 13

662 Will Do Baby Sitting & Child Care

Need babysitter 2-4 30 p m week days 1732 S W 16 432 0898 30

Days infant through kindergarten Merle Beattie & Dept of Roads area 475-6391 31

Experienced child care day or night 52nd & Dudley 464 7669 31

Babysitting wanted — anytime any age any days Airpark 799 2529 26

Aunt Mary's Nursery vacancy licensed fenced yard 2201 Holdrege 477 1021 1

Licensed permanent childcare Lincoln General Area fenced yard 477 6492 2

Experienced babysitting my home 1425 S W 15th 432-8297 6

Licensed babysitter has openings 1 year & up Excellent facilities organized activities references Riley School District 467 1906 6

Experienced babysitting my home Bryan Hosp area 2 years & older 488 8770 6

Will do babysitting my home West Lincoln Area 432 5121 6

Daycare Age 2 to preschool Lincoln General Hospital area 435 5046 8

Will do babysitting any age day time only Hartley Area 475 3879 8

Will do babysitting my home 33rd & Randolph area 2 years & older 474 1171 7

☆

Will do babysitting my home 10th & G area 475-0235 10

Will do babysitting days any age Pyrtle School area reliable 489-8487 10

Vacancies — licensed day care home no part time Wedgewood 489 6173 10

Babysitting my home Lincoln General Area 475 7196 10

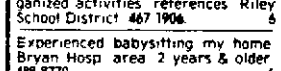
Will do babysitting any age day time only Huntington School area 466-6976 13

Babysitting experienced will give love Woods area 477-4877 13

Young mother will babysit my home vicinity of 53rd & Normal 483 1384 13

665 Employment Agencies

B PLACED
Employment Center 483-2827
48th & Hwy 2 Sutter Place Mall
10



Rentals

704 Apartments, Furnished

1129 E & 1435 D new 1 bedroom bsmt totally furnished dishwasher $160 + elec lease & deposit No pets 423 2663 7

3 rooms first floor heat paid close to bsns & campus garage laundry facilities no pets 466-9022 after 5 10

Nice 1 & 2 bedroom apts near city campus utilities paid no pets 432 3809 9

☆

2446 Vine large clean carpeted 1 bedroom 435 5761 after 5 26

17th & J clean pleasant efficiency Middle-aged lady Laundry $95 488 1244 28

1235 N 27th St large 1 bedroom for up to 3 students Carpet drapes dishwasher air conditioned $150 + elec + deposit Phone 432 7189 or 488 3307 19

1747 K St nice 1 bedroom apartment shag cable air $125 477 3461 20

1429 D 1 bedroom $115 Utilities except lights 466 4661 2

☆

877 N 26 1 bedroom air carpeted $128 432 2705 477-8756 2

1915 F newer 1 bedroom carpeted laundry parking no pets $175 + electricity 423-4891 16

1427 S 10th St attractive efficiency New shag carpet Manager apt 3 $77 M 435-6704 23

Cute Maverick area all utilities paid off street parking with garage $160 + deposit 783 2385 6

Large clean 3 bedroom furnished apartment Bethany area Available Feb 5th deposit required 466-7648 466 1371 6

704 Apartments, Furnished

7625 S extra nice 2 bedroom — matching carpet wallpaper drapery nice furnishing $160 + deposit + elec 475 4725 eves 26

912 SOUTH 17TH

1 bedroom carpeted nicely furnished $135 plus electricity 475 2553 477 2983 423 6698 26

48th & Madison 1 bedroom carpet air parking some utilities Phone 466 0928 26

3811 So 48th nice 1 bedroom must see $120 + electric 466-0928 26

☆

Available now 3 rooms downtown location All panelled carpeted & draped New furniture and air conditioning 477 3777 ask for Ron Debrown Auto 5

3 rooms living room bedroom kitchen bath Mature lady no pets 435 7336 $80 26

1901 D garden level beautiful 2 bedroom fireplace dishwasher $240 43 6406 6

245 N W 18th available Feb 1st 2 bedroom 12x50 mobile home $135 + electricity gas & garbage Deposits required 432 0228 6

2917 No 43rd nice 1 bedroom shag air $135 + deposit + utilities 466 2283 after 5pm 6

1329 "F"

Completely furnished move in personal effects & you're settled $130 422 8619 799 2468 26

Modern mobile homes 1/4 block from shopping center 2625 No 9 477 6563 27

2406 P — 2 redecorated apts $125 & $135 + $75 deposit 1 bedroom utilities paid no pets 475 5531 eves 7

1827 M — 1st floor 1 bedroom 1 adult no pets $100 References deposit 432 3830 432 1915 7

1 bedroom apts for rent 505 So 14th 474 2086 7

1 bedroom furnished apartment $135 month + 2 utilities Vacant Feb 1st water & garbage paid 466 6621 7

1129 So 10th Attracive efficiency carpet parking $125 475-6622 27

1535 So 22nd — 3rd floor 1 bedroom carpeted paneled couples preferred $110 plus lights 435 5983 8

2-1 bedroom 2627 "N" 2224 "A" 227 So 23rd No pets 435-0079 28

1935 So 17th
Attractively furnished 4 rooms utilities except elec $155 435 2284 432 3610 28

1003 A — small apartment utilities paid Singles no pets $95 477 2333 29

REAL NICE

Ideal for singles Duplex Private patio 2 bedrooms 2 baths $280
ART JOHNSON REALTY 477 1271
13c

QUIET ELEVATOR ADULTS
Close in 1 bedroom apt with walk in closet dishwasher carpet drapes storage Off street parking laundry rec room security systems Ideal for retired person or persons $155 to $165 All utilities paid 477-8071 after 5 30pm 21

COUNTYSHIRE

4300 Cornhusker 10 min from downtown 1 bedroom apt & 1 bedroom townhouse Pool & clubhouse Heat paid $175 190 Manager Mrs Breaster 464 4107 489 7469 21

2301 A 1 bedroom shag curtains cable laundry facilities dishwasher & storage 477 7603 22

Newer 2 bedrooms shower carpeting air conditioning petless South 435-4051 22

1660 G — 1 bedroom dishwasher cable TV close in luxury $175 432 1093 23

633 So 17 — 1 bedroom carpeted laundry parking no pets $110 423 4491 23

NEAR UNIVERSITY
405 No 25th Sleeping room $60
2420 R Efficiency $80
545 No 24th 1 bedroom $115
536 No 24th 2 bedroom $176
525 No 25th 5 bedroom $270
474 2474 475-1596
4

Wesleyan 5240 Cleveland 2 bedroom shag large kitchen 488-4816 after 4 30 p m 6

☆

NEW

Fully coordinated drapes shag carpeting dishwasher disposal central air woodburning fireplaces & balconies $100 damage deposit
4541 Huntington
1 bedroom $180
489-6757 — After 6PM 467 2821
26

SEE TO APPRECIATE
2915 No 53rd newer 1 bedroom spacious abundant storage all electric kitchen no pets Phone 466-1414 26

1940 DUDLEY

Attractive different 1 bedroom Heat paid $155 Manager apt #1 432-4787 489 7469 27

2 bedroom kitchen appliances carpeted draped patio heated 423-5611 7

3056 R St Newly redecorated kitchenette apartment all carpeted $85 + utilities no pets 475 7346 9

APT. GUIDE

Lincoln's largest professional property management company over 1000 units FREE RENTAL FIND ING SERVICE TO TENANTS

NEBRASKA Real Estate Corp.
475-5176
Eves 474-2263
27

2738 Lynn — 1 bedroom large apt in newer 12-plex walking distance to Un versity drapes carpet central air all kitchen appliances off street parking $150 + deposit Call Jim Valentine working days 432 1283 or Don Arp nights & weekends 475 4347 7

800 West Que — 1 bedroom carpeted yard washer all utilities paid $175 mo 435 7748 477-4060 9

CRESCENT PLAZA 3636 No 52nd

Available immediately 2 bedroom shag carpet drapes all appliances dishwasher central air balconies pool garages laundry 466 1643 432 4296 28

☆

Close To NU Campus
Available immediately 1 bedroom shag carpet drapes all appliances dishwasher cable TV $150 475-0757 432 4296 28

1950 "Q" St. READY TO OCCUPY

Efficiency apartments with garage carpet bed refrigerator stove heat & air conditioning Singles or duplex $160 Call 466 1933 for appointment Woodcroft Homes 29

704 Apartments, Furnished

217 No 25—clean 2 bedroom basement $160 utilities paid deposit no pets 435 7389 13

☆

2 bedroom apt utilities paid $155 1919 Euclid 489 8151 13

30th & "R"

Duplex upper large 2 bedrooms washer dryer air parking utilities No pets or children 435 4845 475 3589 10

4930 Cleveland — large efficiency air carpet drapes $125 + deposit all utilities paid 466-5627 13

☆

Rent a TV
Black & White Color TV
Furniture & Appliances
ACE TV 2429 "O" 432-8000
4

707 Apartments, Unfurnished

5300 Cleveland newer clean 2 bedroom $185 After 5 p m 464 2307 5

1129 Plum 1 bedroom 2nd floor heat furnished adults $140 423 2812 8

☆

1122 "F"

1 large 1 bedroom apt with carpeting tile bath dishwasher balcony etc 488 9571 9

1448 Mulberry — Deluxe 2 bedroom apartment in newer 4-plex electric kitchen carpet air laundry facilities Married couples preferred No pets $185 489 6264 464-4404 20

HICKMAN 2 bedroom $130 utilities paid paid Putney 475 2678 488 4219 25

Best apartment value — 2 large bedrooms 2 baths spacious living room all electric kitchen shag carpets private patio on busline south $185 423 7311 15

☆

2 minutes from Holmes Park Lake & Golf Course

GEORGETOWN EAST 70TH & VAN DORN

Spacious 1 & 2 bedroom apts now available Pool clubhouse & cable TV Heat paid 488 0400 for appointment A15

931 So 22 — Near new 2 bedroom deluxe kitchen $170 488 4234 16

One bedroom- stove refrigerator carpeting heat paid 477 3413 or 489-7000 16c

1 & 2 bedroom carpeted stove refrigerator central air no children or pets 466 2777 464 3297 16

WAVERLY

1500 22nd Ave 1 bedroom apt Electric kitchen next door to shopping center Off street parking $150 Manager Mr Tucker 786 2751 489 7465 16

1 & 2 bedroom apts available Spacious abundant closet space pets ok cable TV included For more information call

SUPERIOR PLACE
1501 SUPERIOR
432 3287
18

3730 No 48th 2 bedroom laundry hookup No pets Small child welcome $149 $169 464 9440 19

Apartment for rent Call Charleston Court Apartments
464 8351
19

649 So 18th — 1 bedroom refrigerator stove dishwasher shower air heat paid $169 1 person or married couple no pets 423 2592 20

☆

GEORGETOWN WEST

4000 SO 56TH
IS LINCOLN'S
"Something Special"
488-0410
A21

2222-44 VINE

Campus area roomy and modern 2 bedroom apt heat paid $200 Manager 435-6988 489 7469 20

QUIET ELEVATOR ADULTS
Close in 1 bedroom apt with walk in closet dishwasher carpet drapes storage Off street parking laundry rec room security systems Ideal for retired person or persons $155 to $165 All utilities paid 477-8071 after 5 30pm 21

COUNTYSHIRE

4300 Cornhusker 10 min from downtown 1 bedroom apt & 1 bedroom townhouse Pool & clubhouse Heat paid $175 190 Manager Mrs Breaster 464 4107 489 7469 21

2301 A 1 bedroom shag curtains cable laundry facilities dishwasher & storage 477 7603 22

Newer 2 bedrooms shower carpeting air conditioning petless South 435-4051 22

1660 G — 1 bedroom dishwasher cable TV close in luxury $175 432 1093 23

633 So 17 — 1 bedroom carpeted laundry parking no pets $110 423 4491 23

NEAR UNIVERSITY
405 No 25th Sleeping room $60
2420 R Efficiency $80
545 No 24th 1 bedroom $115
536 No 24th 2 bedroom $176
525 No 25th 5 bedroom $270
474 2474 475-1596
4

Wesleyan 5240 Cleveland 2 bedroom shag large kitchen 488-4816 after 4 30 p m 6

☆

NEW

Fully coordinated drapes shag carpeting dishwasher disposal central air woodburning fireplaces & balconies $100 damage deposit
4541 Huntington
1 bedroom $180
489-6757 — After 6PM 467 2821
26

SEE TO APPRECIATE
2915 No 53rd newer 1 bedroom spacious abundant storage all electric kitchen no pets Phone 466-1414 26

1940 DUDLEY

Attractive different 1 bedroom Heat paid $155 Manager apt #1 432-4787 489 7469 27

2 bedroom kitchen appliances carpeted draped patio heated 423-5611 7

3056 R St Newly redecorated kitchenette apartment all carpeted $85 + utilities no pets 475 7346 9

APT. GUIDE

Lincoln's largest professional property management company over 1000 units FREE RENTAL FIND ING SERVICE TO TENANTS

NEBRASKA Real Estate Corp.
475-5176
Eves 474-2263
27

2738 Lynn — 1 bedroom large apt in newer 12-plex walking distance to University drapes carpet central air all kitchen appliances off street parking $150 + deposit Call Jim Valentine working days 432 1283 or Don Arp nights & weekends 475 4347 7

800 West Que — 1 bedroom carpeted yard washer all utilities paid $175 mo 435 7748 477-4060 9

CRESCENT PLAZA 3636 No 52nd

Available immediately 2 bedroom shag carpet drapes all appliances dishwasher central air balconies pool garages laundry 466 1643 432 4296 28

☆

Close To NU Campus
Available immediately 1 bedroom shag carpet drapes all appliances dishwasher cable TV $150 475-0757 432 4296 28

1950 "Q" St. READY TO OCCUPY

Efficiency apartments with garage carpet bed refrigerator stove heat & air conditioning Singles or duplex $160 Call 466 1933 for appointment Woodcroft Homes 29

707 Apartments, Unfurnished

4646 HUNTINGTON

Available March 1st 1 bedroom shag carpet drapes all appliances dishwasher central air laundry $165 + elec 467 2668 432 4256 28

REAL NICE

Ideal for singles Duplex Private patio 2 bedrooms 2 baths $230
ART JOHNSON REALTY 477 1271
13c

VILLA

1 & 2 bedroom units & 1 efficiency all electric kitchen dishwasher garbage disposal fully carpeted draped extra storage area laundry facilities heated swimming pool exercise room & sauna clubhouse garages heat water & garbage pickup paid close to schools shopping parks & busline No pets 464 9381 28

5033 Huntington Deluxe 2 bedroom central air conditioning carpeted drapes cable TV $200 488 1195 9

50th & Cleveland — redecorated 1 bedroom carpeted singles only no pets $110 + deposit & cooking gas 466 7054 29

Close to capitol 1 bedroom $150 plus utilities Furnished efficiency $110 Both redecorated & carpeted throughout 477 4102 474 1496 8

6121 Havelock — Large one bed room second floor $135 per month 477 3413 or 489 7000 14

2504 Vine

Excellent central location 1 bed room second floor heat included $150 Manager #10 435 7748 or 477 4060 29

☆

3 bedroom townhouse fully carpeted & draped close to schools south finished basement dishwasher disposal stove attached garage washer & dryer hookup 1½ baths available 792 2528 after 6pm 9

3300 HUNTINGTON

Available now Near new 1 bedroom central air appliances laundry cable $165 423-4125 466 3228 29

☆

1901 J
1 bedroom completely carpeted & draped Central air off street parking laundry facilities $150 per month No pets HUB HALL REAL ESTATE 489-6517 29

SUTTER PLACE
48th & Claire
1 & 2 bedroom luxury apartments furnished & unfurnished from $179 483 2068 29

GOLD CROWN PROPERTIES
Candletree 40th & Hwy 2
Country Club 27th & Woods Blvd
Country Hills 4701 Briarpark
Briarhurst 4600 Briarpark

Caribbean Apts. 1215 Arapahoe

2 bedroom-$175 mo
1 bedroom-$150 mo
Office #218 477-2329
1*

1 1851 Garfield — Near new two bedroom apartment with stove refrigerator and dishwasher Coin-op washer and dryer available $185 mo + elec + dep NO PETS Avail 2-1
2 623 South 19th — Extra large one bedroom with stove refrigerator and dishwasher Coin op washer and dryer available $160 mo + elec + dep NO PETS Avail now 483 2231 Village Manor Realty 29

4635 So 48 — 2 bedroom $165 + gas deposit required 489 3928 9

Salt Valley View — luxury 2 bedroom fireplace laundry no pets weekdays after 6pm or weekends 488 2021 1*

5043 Huntington unfurnished 2 bedroom + den fireplace air carpeted 1¾ bath garage refrigerator stove water & heat paid $225 + electricity + deposit Available March 1 466 2524 10

1717 So 13th 1 bedroom stove refrigerator on busline elderly lady 432 1736 10

27th & M
Very nice 1 bedroom apt in stately old home Lots of sunlight Central air $155 all utilities paid 466-5839 11

☆

RUSKIN PLACE

City Close/Country Friendly
1-2-3 Bedroom
APARTMENTS
COMPARE FEATURES
COMPARE PRICE
Models Open
Mon-Sun 10-10
S. 14th & Hwy. 77
423-5243
7

ONE BEDROOM

2403 Lynn—Central air shag carpet $150 mo Close to campus 475 1458 or 464 8879 10

Thomasbrook

56th & Van Dorn 489 9659

FREE HEAT

Starting at $175
27

1 BEDROOM

South Lincoln convenient to capitol & downtown Shag carpet through out drapes range refrigerator dishwasher disposal $130

2 BEDROOM

In South Lincoln carpet drapes air conditioning range refrigerator dishwasher disposal $165
Lee Snyder 464-6609

AUSTIN REALTY CO
489-9361
29

1948 F Street one bedroom 6-plex carpeted air laundry facility off street parking Call 435-5034 after 3 p m 13

Nice 2 bedroom apartment $135 2231 No Main 475 3265 13

Available now newly remodeled 1 bedroom 1st floor apartment Stove refrigerator carpeted drapes Cable TV near bus & shopping Mature adults only No pets $175 + utilities & $100 deposit Call 435-2484 for appointment 13

4645 "M" Available side by side duplex 1 bedroom basement garage stove & refrigerator $130 + deposit Water paid no pets VILLAGE MANOR REALTY 483-2231 Eves — 466-0680 13

One Bdrm garden apt near decor new carpeting stove refrig cent air No pets Immediate y available Rent

715 Houses for Rent

☆

New Executive Homes double garages carpeted draped best quality appliances Responsible adults GARTNER REAL ESTATE 475-9198 STAN REID 435-6103 488 3290 WARREN HARDING 475 8021 10

3512 'D' One bedroom house Available now no pets $145 per month + deposit + electricity VILLAGE MANOR REALTY 483-2231 29

2654 SO 9TH Honeymooner's cottage — Nice 2 bedroom all new inside Carpeted air new kitchen $200 Lease No pets Broker Lew 488 1406 7

2 bedroom house 1111 Fairfield range refrigerator air conditioner $180 Utilities & deposit No pets Available immediately 477 2053 after 4pm & weekends 10

750 No 28 — 4 bedroom living dining kitchen $175 488-9562 1*

705 So 52nd large 2 bedroom attached garage yard $170 423 1161 10

2 bedroom house carpeted & draped full basement 54th & Orchard $195 plus deposit & utilities 464-6453 11

2 bedroom mobile home in Gaslight Village $165 + deposit 464 1724 11

1237 Adams small 2 bedroom house fenced backyard garage available immediately $190 + utilities & deposit Phone 432 1601 after 5 p m 13

Older 3 bedroom 9th & 'C $150 + utilities 799 3507 13

4 bedroom stove & refrigerator available $165 4618 Pioneer Evenings 489-6425 13

2400 Y — older 3 bedroom house with basement $187 plus utilities & deposit

Linda James 464 2746 Gateway Realty 489-6581 Ext 58 13

☆

2 bedroom interior completely new stove refrigerator garage no pets $197 50 + deposit GARTNER REAL ESTATE 475 9198 13

Mobile home with 2 room addition on farm 435 1220 13

Nice South 2 or 3 bedroom $195 plus utilities no pets 464 1529 after 5pm 5

Older 1 bedroom stove & refrigerator clean $135 725 So 21st Open from 7 to 8pm 13

Arnold Heights — 3 bedroom unfurnished very nice & clean $170 Available now Call 799 2604 after 6pm weekdays anytime Sat & Sun 13

Blue Joynt Realty 488 2315 1638 West Rose St — 3 bedrooms 2 baths rec room carpet attached garage Needs some cleaning and decorating $280 2221 Silver St Ashland — 2 bedrooms full basement off street parking $185 plus utilities and deposit

E Blue 488 2960 R Joynt 475-8370 13

10 x 60 trailer 15 mi out Carpeted partly furnished References required No pets $82 plus $50 damage deposit Pay own utilities 780 5914 13

725 Rooms for Rent

Private entrance bath Acreage 6 minutes to downtown 475 1414 30

1901 So 55 employed Christian woman nice room $35 Meals with use of utilities and home for weekly cleaning 489 3520 7

4900 No 14 — Large room, private entrance refrigerator $75 Gentleman 477 2854 29

Employed gentleman also Lady with kitchenette privileges both with private entrances 432 1131 9

Girls Look! Sleeping room kitchen facilities $39 monthly near downtown 474 2502 or 483 1110 10

730 Share Living Quarters

Woman to share house child welcome $150 utilities included 466-2238 6

Mature woman to share furnished 3 bedroom home Complete use $175 includes all expenses 423 3240 7

I would like to move in with an elderly lady do yard work run errands & pay rent in Havelock area Call 474 2544 after 4pm 7

Male to share 4 bedroom 2 story house fully furnished, plenty of privacy Call after 6pm 432 3709 8

Male roommate share apt 1237 So 37 Apt 3 477-3547 9

Female roommate wanted Furnished apt close to campus $75 432 3067 13

Female roommate wanted prefer working girl call 432 3887 after 6 p m 13

Female roommate wanted to share 2 bedroom apt close to campus & busline 467 3084 10

745 Storage for Rent

INDIVIDUAL STORAGE UNITS Sizes 6x6 to 12x30 Located 2 blocks No & 1 block West of 48th & Cornhusker Hwy 477 3336 432 2270 8

U STORE U LOCK Space 32x12 feet 489 9351 477 7636 14

Mini storage located at 63rd & Seward L Renken 464 2226 8

750 Business Property For Rent

Downtown Warehouse

315 SO 11 ST

2 125 sq ft located on first floor + additional 2nd floor space Access from front & rear — may be divided 432 4468 7

NEW

2500 Sq Ft Dock and drive-in door Can finish to fit your needs 5601 So 50th 423-4389 489-8093 10

2 5 room office suites carpet central air 3900 Cornhusker Hwy 466-2777 464 3297 16

Offices for rent — 1362 So 33 450 sq ft air panelled $135 & $110 Johnson Realty 477 1271 30

WEST GATE

1 OFFICE — 500 sq ft ground level brand new & beautiful door side parking

11 RETAIL SPACE — 1200 ft high traffic low rent call 432 2746 or after hours 488 9164 31

Hilltop Professional Building

951 sq are feet of excellent office with parking space

Ball Real Estate Harry or Mahlon 477 5271 or 466-3912

8

Small office available utilities furnished parking $60 475 7638 4

2208 Randolph 420 sq ft office ideal for small business Utilities paid except electricity $150 month For information call 488 2215 27

☆

Choice SE location 17th & Van Dorn 800 sq ft 4 rooms + reception area $360 month + utilities 475-5096 464-0784 8

2047 R St Commercial Property with approx 60 x 160 corner lot Possible fast food service or used car lot Good exposure Long term lease available Call 477-4878 8

For lease 50 ft front Can be divided 7224 O St Back & front parking 9

Professional only Approximately 900 sq ft Call 474 7730 for details 9

PLAZA Corner & R — Across from Gateway Perfect for your offices shop or Physician 489-6060 10

33rd & Sheridan Square new con temporary office finish to suit 477 8356 3*

ATTENTION Small Businessman

in Southeast Area!

Need office & secretary but can't afford it?

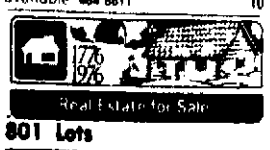
Opening — offices with central secretary to answer phone & take messages As low as $180 a month for office with central secretary includes heat lights water garbage For more information call day 488-9936 night 423-0276 9

750 Business Property For Rent

SHARP 2 offices + reception area, 4340 So 48th $135 488 2513 6

770 Wanted To Rent

4 responsible working guys & 1 non working responsible dog seeking nice 3-4 bedroom house references available 464 8611 10



801 Lots

☆

2 adjacent lots for sale in Palmyra $2 000 269 2565 Syracuse 26

Tired of Hauling Kids to School?

If so then you should build on one of our fine building sites located close to the new Ruth Hill elementary school We have a limited number of lots left in the Southwood area that would be ideal to build your new home on Let us show them to you

OFFICE 423-7701

after 5 00

LEM DOBBINS 423-3322 GENE ELSE 989-4763

ROSEMONT LOTS

Woodcraft Homes still has some lots in Rosemont Fourth Call 466-1933 for your lots now 7

Prestige large corner lot in the Knolls for sale by owner Phone 423 6883 28

Buy on contract Large lots beautiful view country close 423 7768 2*

Blue Joynt Realty 488 2315 941 Garfield 3 large rooms furnished carpeted lots of storage space Laundry equipment $110 plus lights & cooking gas and $50 damage deposit

E Blue 488 2315 or 488 2860 10

805 Acreages

Must sell — Beautiful 5 bedroom home located 4 mi So of Lincoln on 3 acres Price reduced to $89 500 792 2450 12

Bennet unimproved 10 rolling beautiful view water no realtors 782 2565 23

CONTRACT OR CARRYBACK possible on this 152 acres southeast on blacktop Two paid water taps included Three bedrooms 1½ baths Ideal for development $1 350/acre Bob Hoerner 488 2515 or 432-0343 FIRST REALTY 31

Ten to forty acres on beautiful wooded valley For sale by owner For exclusive homes only Journal Star Box 6 7

Pawnee Lake 20 acres Blacktop $1000 acre Good water 464 7777 7

a15054 815e By Owner — 632 North 66th 2 3 bedroom brick house $29 950 Available now Call 786-2516 7

☆

SPRING IS JUST AROUND THE CORNER

Buy now and enjoy country living in a beautiful new home on 3 acres 2 3 & 4 bedroom homes available for immediate occupancy Prices range from mid 4's to high 50's For appointment to see call 435 8911 7

FOR SALE BY OWNER 5 acres 12 miles N W of Lincoln 2 story modern house barn and other out buildings Shown by appointment only Call 466-6017 9

ACREAGES

We have several good acreages listed All have existing homes with 3-6 bedrooms two have large sets of buildings Call for details

Wenzl 797 3355 Meister 489 7416 Office 467 1105

ACTION REALTY 3

COUNTRY LIVING — New 3 bedroom home on 2 acres $32 500 BILL BECKMAN 488-4608 VIRGIL BECKMAN 489-0118 Beckman Realty 134 So 13 Office 477 5241 7

LAND FOR SALE!

(028) ONLY 1 MILE from Pawnee Lake Get ready for spring This gently rolling 80 is just right for you to build on or subdivide or farm It's priced just right and the owner will Land Contract Call Dennis Swoboda 488-3128 or Lincoln Real Estate 483-2933 4

808 Farms & Farm Land

200 acre farm 2½ miles east of Panama $700 an acre Call 866-4554 10

Section of land Franklin County 385 acres good farmland 255 acres pasture land new 1100 gal irrigation well 250 acres of pastureland could be irrigated 3 good stockwells, 1 large dugout dam 4 other dams REA farmhouse & good outbuildings 150 acres wheat in excellent condition could go with farm Terms available 1¼ miles off good hard surface highway (402) 778-3612 10

160 acres southeast Lincoln — Lancaster County All tillable well 938-2279 10

815 Houses for Sale

Norv Holverson Real Estate Service Hardesty RE 464-0271 Res 466-0049 9

Beautiful 5 bedroom home on 3 acres 4 mi So of Lincoln 589 500 792 2450 12

LET'S MAKE A DEAL

The perfect house for newlyweds or someone looking for a first home 2 bedrooms with 3rd in completely redecorated basement family room bath & ¾ complete bar with tap box large fenced yard Giant utility shed Patio & 2 gas grills All new appliances with option to buy Open anytime by appointment 423 7144 2771 So 34th $28 000 27

Lovely 1600 3-4 bedroom ranch 2 fireplaces Northeast High Mr Dav United Realty 488-7707 27

BILL KIMBALL CO REALTORS Check our Sunday ad for Lincoln's finest listings 800 S 13 432 7606

By Owner Meadowlane corner bus stop close to schools 3+2 bedroom, brick & frame central air garbage disposal dishwasher stove & refrigerator new kitchen carpet gas grill large fenced back yard attached garage laundry room storage area family & rec room ¾ bath down Nice neighborhood quiet street Moving out of state $39 200 By Appt 466-4061 19

☆

Custom built 3 bedroom 2 bath home with garden level apt Deluxe cabinets many built in features Randolph area $54 750 489-0543 31

SHERIDAN SCHOOL AREA 2340 So 37th Sharp 2+1 bedroom walk out daylight basement redecorated and new carpet Will paint exterior Mid $20's 488-1160 After 6pm or weekends 1

CONSIDERING A TOWNHOME? Look into Woodhaven Development Cronin Realty 3630 O St 474-2446 22

Southwood — Split entry 3 bedroom 1¾ baths large rec room lovely kitchen deck with nice view large lot 5807 Timberry Trail 423-3220 or 432-4192 after 3 30pm 22

Priced right at $72 000 3+2 bedrooms with rec room new roof corner lot University Place area To see call Harry Watson 489 3656 Mrs Tenney 488 7536 or Jeffrey Company 488 2367 2

HAPPINESS is having the tenant help pay for this immed duplex near Worthington & Evans Three wood burning fireplaces beamed ceilings carpeted Owners unit could be three or four bedrooms Third apartment in basement Newer heating plant Built to last $55 800 Bob Hoerner 488 2515 or 432-0343 FIRST REALTY 31

BY OWNER Southeast Spacious 2 story 4 bedroom home 1st floor family room with woodburning fireplace 4 baths Large dining room Built in appliances Redwood deck with gas grill Lifetime cedar shake shingles Oversize double garage is finished All copper plumbing Call for appointment 489 7414 466 4911 Lots more

3 bedroom owner 15 years West Lincoln $20 000 402 675 7182 2

815 Houses for Sale

By owner — 1 level 2 bedroom den laundry room shop excellent location corner lot fenced back yard patio new roof carpet drapes 1100 sq ft $26 900 489-2156 Linda 489 8811 6

5 bedrooms 2 baths $15 750 1445 Mulberry Handyman's dream 432 6441 7

SAVE ON ENERGY

In a new home by Woodcraft Homes We build to save you dollars on energy Some of the saving features are extra insulation in attic and side walls double hung windows with storm windows or thermopane windows solid exterior walls Many other features are available in a Woodcraft home Call now for a new home by a quality builder Member of Lincoln Homebuilders Assoc WOODCRAFT HOMES CORP 466-1966

NEW LISTING GREAT LOCATION

ONLY 3 BLOCKS from Merle Beattie School 3 bedroom ranch in perfect condition inside & out New central air, new roof full basement with family room attached garage Beautiful yard with private patio Only $29 950 Call Joanie Kuhn 483 1474 or First Realty 432 0343 8

By Owner — Meadowlane assumable 7½% VA loan 3+1 bedrooms 1½ baths 1331 No 79 Open Sat 1-4 $39 900 467 3483 7

By Owner — 2 bedroom house plus 3 room apartment garage $19 000 2948 Starr 435 7772 8

CALL—SEE—BUY Cheerful well arranged 2 bedroom living dining rooms kitchen & utility room Attached garage enclosed patio close to everything Southeast Low $20's 488 0301 8

Ceresco — By owner nearly new 3 bedroom split level loan assumption $34 500 665 5751 8

By Firestone

1 DINING ROOM The dining room of this home overlooks a beautiful rear yard featuring trees bushes and more or it could be the third bedroom

2 NEWER The kitchen cabinets range hood and carpeting are practically new It's located close to Riley school and Culler

3 QUALITY When you see this 3 bedroom split foyer in the East High area you'll be amazed at its condition and decor Look and buy today

4 PERFECT Here is a very fresh older home that will make a very fine home for your family Budget priced and ready for you

5 SPLIT LEVEL If you've dreamed of a split level home dream no more — you've found it and it has the best of everything in it Call today

467-3544

John Hamilton 489 7695 Ellen Yates 794 5192 Nancy Hernandes 464 3539 Kris Patrick 464 5067 Phyllis Knopp 466-3079

Firestone Const Co, Inc Builders & Realtors 555 North Cotner Suite 2 6c

FOR SALE BY OWNER 3 bedroom story & a half carpeted new kitchen & dining garage partially finished basement close to all schools $24 950 464-0722 9

Pick Your Color

1 400 sq ft with first floor family room wood burning fireplace large deck & large open kitchen area formal dining room 3 bedrooms full garage Buy now & get your choice of carpet & paint color Southwood location 40's price One Year Warranty!

C. G. Smith 423-6776 7

By Owner — 632 North 66th 2 3 bedroom brick $29 950 Available now Call 786-2516 8

Eagle Crest Realty

1 PRICE REDUCED to $31 500 on this nifty 4 bedroom Cape Cod 1½ baths finished basement two driveways fenced yard

2 OLD FASHIONED charm in this large home with newer basement roof and utilities formal dining pantry off kitchen $23 200

3 IN HICKMAN is this sturdy older home with gingerbread trim two lots garage Low 20's

4 SMALL TOWN living luxury — Three bedroom two bath home all appliances redwood deck $21 500

5 DRIVE BY 4404 Adams 2+1 bedrooms corner lot central air Owner wants offer!

6 TWO BEDROOM Bungalow oak floors and wood work expandable attic Good south location Mid 20's

Sharon Topil 489 5869 Betty Heckman 489 7795 Ieye Herman 477 1830 Millie Gilliland 466-6355

477-5292 4

By owner — 4 bedroom frame 139 So 29th Excellent condition 477 4616 488 3145 29

By owner — Sheridan School area 3010 Sewell 2 bedroom plus 1 Garage Excellent condition $31 500 477-4616 488 3145 29

Wedgewood area — 4 Bedroom split level Newly carpeted & draped living room dining room daylight walkout 20x24 carpeted family room 5 4% assumable mortgage Priced at $49 000 489-4051 30

OPEN HOUSE

Everyday 2 5 451 So 42nd Beautiful location near schools and shopping 1½ story new steel siding new roof 4 bedrooms carpeting throughout finished rec room full basement central air & garage Harry Watson 489-3656 or Jeffrey Co Realtors 488 2367 or 488 7536 9

2315 & 2325 So 8 — 2 houses 1 low price

T C BERRY 432 1607 McMASTER CO 432 1716 4

Bill Kimball

"Lincoln's Fine Home Specialists"

I NEED

Brick or stone 3-4 bedroom home in COUNTRY CLUB area for relocating professional family Other features desired are formal dining fireplace & first floor family room if possible Can be in need of decorating Price range $50-70 000 POSSESSION AT YOUR CONVENIENCE If you are considering a move in the future this will be of interest to you "Rick" Coggins 489-1938

BILL KIMBALL CO 800 S 13th Realtors 432-7606 (815)

NEW LISTING

Contemporary 3 bedroom brick & Zeman school area Features include vaulted ceiling in living room 2 stall garage deck open trial arr 1½ baths The walkout basement has a finished family room & plenty of room for another bedroom & bath Located on a quiet Cul de Sac This home priced at 945 500 Should go quickly

Hugo P Robinson 489-6777

ANDERSON & HEIN 435-2188 (815)

815 Houses for Sale

2 bedroom with garage on duplex zoned lot 1320 N 25th $11 500 488-5569 489 6847 9

SMALL TOWN

We have 2 older homes in a nice quiet town near Lincoln They have 2 & 5 bedrooms with up to ½ acre Priced at $10 000 & $14 000

4 BEDROOM

Older 2 story on small lot Needing some repair & redecorating Close in south location $16 000

GOOD BUYS

We have several 2 & 3 bedroom homes We will help finance Call for details

Wenzl 797 3355 Meister 489 7416 Office 467 1105

ACTION REALTY 3

GOLD KEY REALTY 489 0311 29c

4900 ALLES CIRCLE

Brick 3 bedroom living room dining area full basement — walkout fenced yard central air conditioning double garage Priced to sell! Contact Ben Misle 483 2261 29

BELMONT CONSTRUCTION COMPANY Quality Homes at a Modest Price 432 0315 3125 Portia

Neerpark Townhomes Krein Real Estate 483 2911 29

NEW LISTING 436 NW 16th — 3 bedroom 1 yr old under $29 000

520 Brookside — 3 bedroom 2 yrs old full basement priced right $39 500

52 W Lakeshore Dr — 2+2 bedrooms lake living beautiful panel ing thruout Make appointment to see

ACREAGE Ranch 3 bedroom full basement close in double garage $39 950

2132 So 37 — 3 bedroom 1½ story completely redecorated full basement spacious $34 950

WARREN HARDING 475 8021 STAN REID 435 6103 488 3290 GARTNER REAL ESTATE 475 9198 4

☆

New Deluxe Homes

Draped carpeted 3 bedroom 2 baths double garages & many extras $49 500 & up Decor unique GARTNER REAL ESTATE 475 9198 STAN REID 435 6103 488 3290 WARREN HARDING 475 8021 10

By owner — 2 bedroom new Just in time to pick your own carpet $28 500 1207 & 1215 W Sewell 423-2122 489 8620 477 9771 10

Norv Holverson Real Estate Service Hardesty Real Estate 464 0271 Res 466 0049 29

LIFE DOESN'T BEGIN at 40 — try $35 500 or ??? — Owner must sell this quality constructed brick home Three bedrooms finished basement patio wide yard Neat as a pin Call Bob Hoerner 488 2515 or FIRST REALTY 432 0343 7

NEW LISTING

Owner transferred! Don't miss this sharp brick 3 bedroom ranch situated on cul-de-sac in SE Lincoln Quality describes this home which features ash cabinets custom drapery and much more Phil 488 2002 or Paul 489 9879

Brand new 3 bedroom home in West Lincoln has formal entry beamed ceilings in living & kitchen areas and much more! Mike 488 1025

CENTURY REALTY 483-2951 4

WELLINGTON GREENS Fine 2 bedroom condominium Automatic garage door & all the rest $31 800 Call 488 9158 or 489 8022 11

BEAVER CROSSING

CARPETED AIR CONDITIONED remodeled 1½ story home on 3 acres 2 bedrooms down 2 up Hundreds of feet of PAVING on 1 side Fish in hundreds of feet of clear BLUE RIVER on the other FRUIT trees SHADE trees FERTILE soil and EXTRA concrete block BUILDING will afford real living and activities for the young family or retirement living $30 000

PROCTOR Realty & Auction 120 Skyway Road Lincoln 464 7877 or 112 643 2374 5

BOUNTY HOMES 423-3235 2110 S. Canterbury

OPEN MON FRI SAT 3 00-5 00 | TUES WED THURS 6 30-8 30

1616 Tony Circle
- 8% Interest
- 5 Floor Plans
- From $29,500
- Energy Package
- 10 year "HOW"

2 blks north of South St on S.W 16th!

NEW LISTINGS SOUTHWOOD HILLS

Newer 3 bedroom ranch with attached garage full basement central air carpet and drapes nicely decorated Price $32,500

SPLIT FOYER

Just 2 years old carpet drapes, central air 3 bedrooms on main floor Large kitchen with range Price $34 500

KAREN MORRIS 489 1534

ANDERSON & HEIN 435-2188 (815)

Bill Kimball

Lincoln's Fine Home Specialists

POPULAR WEDGEWOOD 4 bedroom home with POPULAR walk out 2 baths All beautifully decorated and immaculate condition Close to schools and shopping Call for a private showing

Lee Erickson 489 1975 "Rick" Coggins 489 1938

A TOUCH of SPLENDOR describes this 4 bedroom executive home 2 full baths and two ½ baths 26 x 18 1st floor family room with barbecue and wet bar Formal dining room opens onto lovely screened in porch and circular patio

Marion Eager 488-7577 Ruth Sowles 489-1375

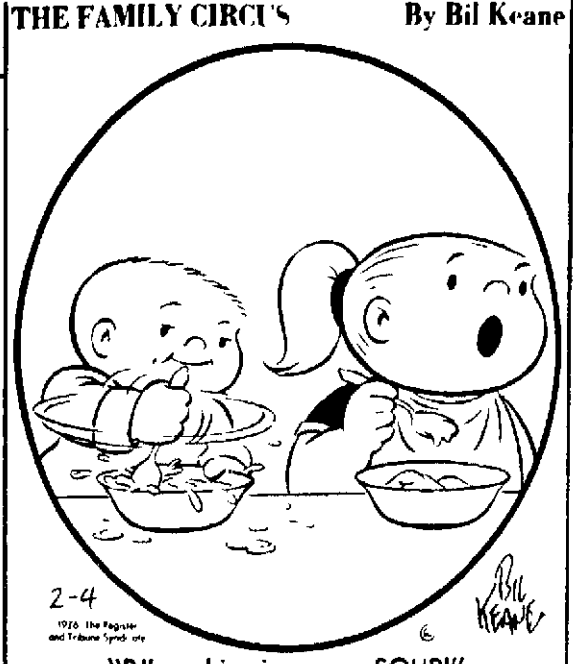
1776 has nothing to do with a home for 1976 3 bedrooms up plus a family room bedroom bath in a walkout basement

Lois Fleharty 488-3889 Carla Wiles 489-9352

SEE COLOR PHOTOS OF THESE AND OTHER BILL KIMBALL LISTINGS ON CABLE TV CHANNEL 7 EVERY FIVE MINUTES 24 HOURS PER DAY SEVEN DAYS A WEEK LOOK NOW

BILL KIMBALL CO 800 S 13th Realtors 432-7606 (815)

THE FAMILY CIRCUS By Bil Keane



"PJ's making ice cream SOUP!"

815 Houses for Sale

WAVERLY 3 bedroom 1½ story home large family room under $20 000

HATCH AGENCY 786 3477 786 2300 10

REGAL

1 YOU'LL BE ASTOUNDED at the beauty and elegance in this spacious 4 bedroom home in The Knolls Overlooking the golf course $169 500 JEAN HESS 464 4309

2 WHETHER YOU'RE GROWING vegetables or raising children this spacious home on extra large lot in Eastridge would be just super $37 900 ALBERTA REKTE 464 1082

3 PAMPERED PROPERTY This one year old 3 bedroom split level's spotless 1¾ baths first floor family room double garage $44 950 MARY JO ROBEL 489 6460

4 BEAUTIFUL SWISS CHALET in Trendwood Fireplace formal dining 3 bedroom $59 500 BILL KOEHLER 432 4948

5 SPACIOUS 3+1 in good school area A desirable home for your family Mom will love the roomy kitchen formal dining & den $23 500 SALLY STEIN 483 1412

6 THE TREND IS TO Trendwood See this lovely 3 bedroom with breathtaking view of the city $49 500 DICK BODE 464 3998

7 IT'LL GROW ON YOU Living in a small town where pressures are nil NEW 3 bedroom double garage family room $36 500 JEAN HESS 464 4309

8 ONCE IN A LIFETIME All new quality brick ranch in The Knolls Shake roof circle drive fully landscaped lawn $85 000 PAT TAYLOR 488 4177

466-8121 910 No 70th St 4

WURDEMAN The Gallery REALTORS

NEW LISTING

Just What You're After!

So spacious & impeccably cared for 4 bedroom split level home in South Lincoln Fireplace makes living room a cozy spot in which to entertain Family room & utility area in lower level Deck off eating area too Gas grill in backyard means lots of summer picnics! Only ½ block from grade school A wonderful family home in an excellent neighborhood for $46 500 Call Darrell 464 5480 or office

68th & O 483-2283 (815)

Wellington Greens Townhouses Open Sat., & Sun. 1-4 p.m. 7420 South St. = 11 Kimberly Court You must see this beautifully furnished townhouse 815

hardesty 5940 R St 464-0271

See our New . . .

ENERGY SAVER HOMES

For the sake of your pocket book

—12—

Models to choose from in 3 choice locations Prices start at

$33,600

Jean Larson CONSTRUCTION COMPANY

EXCLUSIVE SALES BY ANDERSON & HEIN 435-2188 (815)

WOODS BROS REALTY SINCE 1889

NEW LISTINGS

TOP SOUTHEAST location 3-bedroom ranch starting with new kitchen living room carpeting new paint inside and out Lower level family room electric fireplace ¾ bath 2 more bedrooms Large enclosed patio 30's CEE CEE STROME P 489 0587

AFFORDABLE PRICE contract possible Capitol Beach 3 bedroom 2 bath home Living room with built in woodburning fireplace New carpeting drapes in Large partly finished basement Leased and Upper 30's THOMAS MOORE 475-9198

COUNTRY CLUB PLAZA 423-2373 DOWNTOWN OFFICE 474-1755

3737 So 27th 13 & M

815 Houses for Sale

Like new brick ranch 3 bedroom 1¾ baths deck off dining area + rec room & ¾ bath in basement Zeman School District For appt call Ginger Storey 488 4314 or Wiltse Real Estate 489 5270 9

HUB HALL

New Listings

A HOME FOR ALL SEASONS! Two bedroom ranch at Capitol Beach Completely carpeted and draped Enclosed patio with beautiful view overlooking lake loft overlooking living area beautifully decorated Ideal summer house or great for the bachelor or couples Call Ken Emmons 489-6517 or 488 8986

GOOD STARTER HOME Two bedroom home in Northwest Lincoln Attached garage has been converted to third bedroom and small shower Carpet newer plumbing roof sealing and newer storms Would also be good investment $13 000 Call Ken Emmons 489 6517 or 488 8986

Hub Hall 111 Piazza Terrace 489-6517 5

State Services loans money on HOUSES 1330 N 477 4444 2*

NEW LISTING 315 No 33rd St LARGE FAMILY HOME FOUR bedrooms two bathrooms — one done in ceramic tile Large living room & formal dining room family carpeted Family room — kitchen Combination windows new furnace Under $30 000 Call DON BULLS 464 3456

PROGRESS REALTY 5

NEWER RANCH NORTHEAST IDEAL FOR RETIRED Beautiful stone FIREPLACE all carpeted two bedroom ranch Central air Large kitchen & extra cabinets Fenced chain link fenced rear yard Basementless Under $25 000 Call DON BULLS 464 3456

PROGRESS REALTY

IDEAL

Are you saving & in need of your first home? Or Retired & want less yard work? This could be your ideal Home The rooms are generous but the design is compact All of the comforts are included Central Air conditioning full basement with partially finished recreation room large native trees in the backyard plenty of built ins ample closets Price $25 950 Call 432 0315 for more information

Belmont Construction Company 125 Porsche St 10

$82 MO. New 3 Br homes under construction 10 m from Lincoln Financing based on 9% annual interest rate with 3% Mo payments plus taxes & insurance Call for details

BOUNTY HOMES 423-3235 815

Village Manor

1 KORST BUILT three bedroom ranch Large country kitchen with an abundance of storage Finished recreation room in walkout basement with ¾ bath Double garage Priced $30's

2 Take a look at this 3 bedroom brick home All appliances attached garage covered patio and much more Priced at only $29 950

3 NEW CONSTRUCTION IN HICKMAN NE A must to see for all looking for a new home Well below 3 large rooms carpeted completely double garage excellent fixtures and priced under $40 000

3703 South Street Ph: 483-2231 815

7½% LOANS AVAILABLE ON MOST HOMES BY PETERSON

Our interest rate compares to as high as 10% charged in the general market and is available to anyone with qualified credit — no income limitations

NEW HOMES Some of our new homes are available for immediate occupancy and prices start at only

$28,500

peterson construction company OFFICE 423-7701 after 5:00 LEM DOBBINS 423-3322 GENE ELSE 989-4763 equal housing opportunity 815

New Listings From Town & Country 5615 "O" 489-9311 3120 South 483-2202

SOLD

Oak Floor Lovely 2 bedroom Priced at $32 5 DONNA NIKKLEY 488-4870

Excellent home in move in condition 2 bedroom ranch with 2 baths 3rd bedroom down Double garage Fenced yard Priced at $4 9[illegible]

SUSAN HURLBURT 466-4276

Oh! All my memories of her were home with nice new extra room bath basement and MORE for under $30 000

AMY CLAYCOMB 466-1993

A great home for the price Three bedroom 1½ bath ranch with fireplace Nice new carpeting drapes in Large partly finished basement Leased and Upper 30's

STEVE HANKS 483-1934

Lovely 2 bedroom home with 1½ baths attached garage Central air Many extras included in the $36 900 price

ED POHLMAN 488-7190

815 Houses for Sale

St Teresa & Randolph only 2 blocks All brick 4 bedrooms 2 full baths On 1st floor Family rec room in basement finished in actual knotty pine 1½ stall garage open and enclosed patio Fenced yard 3701 Randolph 432 5200 or 488 2476 10

C. G. Smith 423-6776

SMALL TOWN LIVING Choice of two mid 20's priced homes Each have 3 bedrooms full basement and attached garage Both are newer one needs TLC and duck possess or on either Orm Plautz 489 4755 or Duane Hartman 488 1116 4

Open Tonight 6:00-8:00 7224 Colfax

New convenient North East Golf Park Addition Select this Special 1140 Sq Ft Ranch or choose from several other models constructed or under construction Ranging 940 1200 Sq Ft $34 000 and Up Bernie 466-3361 Gary 489 0586 Wendy 488-0819

BURHOOP 467-3621

NEW LISTING ATTRACTIVE 2 bedroom bungalow in good location Large living dining room Kitchen bedroom bath basement Appliances $22 750 JEANNESS 464 4309 REGAL REAL ESTATE 466 8121 7c

SOUTHWOOD Hi-so under construction 3 bedroom ranch 1450 Sq Ft sunken living room family room fireplace 1¾ bath Bay window oak woodwork roof fir & brick exterior full basement double garage Near Hill School ready in March 5320 Canterbury Lane 421 7502 10

By Owner — Randolph School area $18 900 Charming 1 or 2 bedroom bungalow full basement fenced yard central air 1½ baths fully carpeted gas grill newly remodeled kitchen with dishwasher disposal & range After 5 p m 489 9700 17

ANDERSON & HEIN CO BUY NOW — OR PAY MORE LATER

Duplex 541 NO 34TH ST	24 500
2 bedroom 3301 FRANKLIN	29 900
Duplex 52ND & COLFAX	32 900
Duplex 49TH & BENTON	32 900
3 bedroom 1358 13TH ST WAVERLY	38 475
3 bedroom 3720 DUNES COURT	39 500
2+ bedroom 7006 SHAMROCK	43 950
3 bedroom 5025 HUNTINGTON	43 950
3 bedroom 5431 COVEY COURT	45 500
4 bedroom 2300 JAMESON NO	53 900
3 bedroom 2402 WINCHESTER SO	58 500
Acreage 4855 OLD CHENEY RD	63 500
4 bedroom 5820 BOKEBY RD	72 500
Lot OLD CHENEY RD & FRONTIER RD	24 000

435-2188 ANDERSON & HEIN 815

CHOOSE YOUR NEW HOME TODAY! prices start at only $26,500

We have several floor plans to choose from! Visit our model home today

OPEN DAILY 4-DARK 1530 W. JEAN

Follow South 56 west 0 S W 14 to new subdivision

westwood homes inc. Exclusive Broker

C.G. Smith 20th & Hwy 2 423-6776 Model Phone 474-1640 815

GOLD KEY REALTY 489-0311 Your Key To Quality Service

OUT OF ROOM? You have it here in this 3 bedroom brick home with many special features such as fireplace in living room 2 patios gas grill recreation room & ¾ bath on lower level beauty shop & utility room in basement 2 car garage Only $51 950 Larry Boward 464 9690 Walt Reiner 488-8796

NOW IS THE TIME for you to invest in this 2 bedroom basementless home in the Huntington School District First floor family and living room with dining L Only $14 750 Jan Martin 488-4005 Arne Edholm 488-6702

WAHT ARE YOU WAITING FOR?? Call today to make an appointment to see this newer 3 bedroom home that has been well cared for Spacious kitchen makes for enjoyable family dining Call now if you are looking for a moderately priced home in a fast growing area Karl Miller 435-4051 Vanette Creager-489 2706 Bonnie Dodson-466-1554

BEAUTIFUL 5-10 ACRE PLOTS For the person who wants country & room to have a pony for the kids a mile from Pawnee Lake on high & sightly land Tyler Parish 423-6072 Mike Golter 432 7462

CHURCH PROPERTY Attractive stone church located just a block North of O St Nice parking lot just to the South of the building Sanctuary 2 offices & nursery on 1st floor Call for more details Delores Schmohr-488-9670-Donn Graham 474 1332 815

Open House OPEN 6—8 TODAY

5530 PAWNEE

THE BRITANY The value and quality of this new home with its new extra large rooms and the basement family room with fireplace and bar the garage 3 bedrooms and the powder room the modern kitchen with custom cabinets and more for under $30 000

AMY CLAYCOMB 466-1993

A great home for the price Three bedroom 1½ bath ranch with fireplace Nice new carpeting drapes in Large partly finished basement Leased and Upper 30's

STEVE HANKS 483-1934

Lovely 2 bedroom home with 1½ baths attached garage Central air Many extras included in the $36 900 price

ED POHLMAN 488-7190

2900 SO 52 ST

ENJOY Another new Modern home with 3 bedroom brick and double garage There's room for the whole family and more with sliding glass doors to 12 x 12 patio living room bedrooms and new carpet throughout Basement has extra rec room and bedroom Other extras are in the basement and all the modern conveniences of today a part of these included in the $36 900 price

STEVE HANKS 483-1934

JOE McKEE CONST

AUSTIN REALTY 488-8361 815

815 Houses for Sale

HUB HALL New Listings

A HOME FOR ALL SEASONS! Two bedroom ranch at Capitol Beach Completely carpeted and draped Enclosed patio with beautiful view overlooking lake loft overlooking living area beautifully decorated Ideal summer house or great for the bachelor or couples Call Ken Emmons 489-6517 or 488-8986

C. G. Smith 423-6776

SMALL TOWN LIVING Choice of two mid 20's priced homes Each have 3 bedrooms full basement and attached garage Both are newer one needs TLC and duck possess or on either Orm Plautz 489 4755 or Duane Hartman 488 1116 4

Open Tonight 6:00-8:00 7224 Colfax

New convenient North East Golf Park Addition Select this Special 1140 Sq Ft Ranch or choose from several other models constructed or under construction Ranging 940 1200 Sq Ft $34 000 and Up Bernie 466-3361 Gary 489 0586 Wendy 488-0819

BURHOOP 467-3621

NEW LISTING ATTRACTIVE 2 bedroom bungalow in good location Large living dining room Kitchen bedroom bath basement Appliances $22 750 JEANNESS 464 4309 REGAL REAL ESTATE 466 8121 7c

SOUTHWOOD Hi-so under construction 3 bedroom ranch 1450 Sq Ft sunken living room family room fireplace 1¾ bath Bay window oak woodwork roof fir & brick exterior full basement double garage Near Hill School ready in March 5320 Canterbury Lane 421 7502 10

By Owner — Randolph School area $18 900 Charming 1 or 2 bedroom bungalow full basement fenced yard central air 1½ baths fully carpeted gas grill newly remodeled kitchen with dishwasher disposal & range After 5 p m 489 9700 17

ANDERSON & HEIN CO BUY NOW — OR PAY MORE LATER

Duplex 541 NO 34TH ST	24 500
2 bedroom 3301 FRANKLIN	29 900
Duplex 52ND & COLFAX	32 900
Duplex 49TH & BENTON	32 900
3 bedroom 1358 13TH ST WAVERLY	38 475
3 bedroom 3720 DUNES COURT	39 500
2+ bedroom 7006 SHAMROCK	43 950
3 bedroom 5025 HUNTINGTON	43 950
3 bedroom 5431 COVEY COURT	45 500
4 bedroom 2300 JAMESON NO	53 900
3 bedroom 2402 WINCHESTER SO	58 500
Acreage 4855 OLD CHENEY RD	63 500
4 bedroom 5820 BOKEBY RD	72 500
Lot OLD CHENEY RD & FRONTIER RD	24 000

435-2188 ANDERSON & HEIN 815

Open House OPEN 6—8 TODAY

5530 PAWNEE

THE BRITANY The value and quality of this new home with its new extra large rooms and the basement family room with fireplace and bar the garage 3 bedrooms and the powder room the modern kitchen with custom cabinets and more for under $30 000

AMY CLAYCOMB 466-1993

A great home for the price Three bedroom 1½ bath ranch with fireplace Nice new carpeting drapes in Large partly finished basement Leased and Upper 30's

STEVE HANKS 483-1934

Lovely 2 bedroom home with 1½ baths attached garage Central air Many extras included in the $36 900 price

ED POHLMAN 488-7190

2900 SO 52 ST

ENJOY Another new Modern home with 3 bedroom brick and double garage There's room for the whole family and more with sliding glass doors to 12 x 12 patio living room bedrooms and new carpet throughout Basement has extra rec room and bedroom Other extras are in

815 Houses for Sale

By owner – 2 bedroom + den Large living room & dining room Full basement large B zoned lot Near park 2 bus lines & shopping $21 000 Call after 6pm 435 2435 13

New Listing
SOUTH RANCH
Excellent local on near Ann Zeaman school 3 bedrooms great family sized kitchen 2½ baths carpeted draped central air garage 1200 sq ft plus full basement with rec room & 4th bedroom Priced to sell Low $40's
Alice Eno 488 5216

New Listing
2-Story Charmer
2 bedroom with den or nursery country kitchen separate dining room 1½ baths full basement could have additional rooms newer furnace quiet street near Rathbone shopping $22 500
Bob Eno 488 5216

Land & Home
464-1331

818 Business Property

For sale or lease Office building 50x116 14 offices vault large secretarial space Storage plenty of parking low rent 2605 No 27th St Call or write E B Smith Lot 152 Rt 4 North Platte Neb Phone 308 534 9379 8

50 x135 zoned K Light industry Good home that could be office $14 250
ART JOHNSON REALTY 477 1271 16

For sale or lease – Will build to suit tenants 100x145 ft K Industrial zoned 3455 Cleveland
MICHAEL 466-5191 5

HOME FOR ELDERLY
Located on 2½ acres this 8 bedroom home is built of stone and is in excellent condition Presently set up and operating as a home for senior citizens Call for details Leonard Hovey 432 7063 or Glenn Morrison Sr 423 6414

GUIDELINE REALTY
475 5961 144 No 44th

Mr Businessman good small town outlet in Nebraska 7 000 square foot block building on 1 35+ acres of commercial zoned land near interstate highway and railroad spur Five bay doors for truck access and finished office space Seller will finance
John Keane 489-0448
MERV ZILLIG 643 2196
CLARK McCABE 466-5960

Good business a block from Main Street in Crete 3 stall on beauty salon with 5 dryers Some inventory Priced to sell – $5600
GINNY PETERSEN 643-4812

Multi purpose building Zoned 1 5 000 square feet 2110 South 14th Parking in front Special Terms
GLENN CEKAL 475-9519

Steak House Lounge – excellent business located at Avoca Nebraska Here's an excellent opportunity for someone wanting his or her own business Financing available equipment & building in good condition It's a money maker For full details call or write–
LINDA HAUSCHILD 488-0453
CLARK McCABE 466-5960

LAND– 7th & Vine 70th & A Sts Cornhusker Hwy 48th & Vine Sts 1st & Super or 7th & Superior 56th & Fletcher Interstate 180 & Hwy 34 Choicest corner on Un on Pacific Tract – trackage-water sewer 3 96 acres Warehouse space – over 25 000 sq ft
CLARK McCABE 466-5960

BUILDING FOR SALE in downtown Lincoln Excellent condition and could be used for a variety of things Lots of potential prime location Building size 50 x 70 Owner will sell on contract For details
CLARK McCABE 466-5960

WAREHOUSE SPACE – RENT IT OR BUY IT Total of over 25 000 sq ft of space which can be divided into any amount needed If you need all or part give us a call
CLARK McCABE 466-5960
GATEWAY REALTY
489-6581 1

LARGE Commercial Building In Suburban Lincoln Sell Or Contract 475-5527 OWNERS SALES 489-6060 6

335 North 27th
Excellent commercial location 1 zoned 40x60 concrete building with full basement and air conditioning that will be vacant soon Plus a 50x30 steel building all on a 150x150 lot Sara Williamson 488-8826
WESTERN REALTY CO.
489-9651 7

WELL LOCATED COMMERCIAL BUILDING in South Lincoln Current occupancy is photography studio Nicely decorated inside and out Central air 2 000 square feet $35 950
GENE WARD 489-6581
GATEWAY REALTY 5

820 Income & Investment Property

New 9 000 sq ft building Industrial Park location Only $7 500 down payment balance like rent
488-6671 488 3174 488-4035 7

Laundromat business & good commercial building Will sell outright or trade for duplex of comparable value Terms negotiable A very good husband wife operation
Larry Maciejewski 488-9469
MAJESKI REALTY
5609 So 48th 423 1923 6

Investors Dream 2950 38 P $850 gross ($11 000 assumable 5¾%) 432-644 7

Side-by-side 1 bedroom duplex in Havelock Nice cash flow new wiring sidewalks roof & furnace on East side Seller will help finance Sharon – 489-0516 Bill – 489 3695 Office 432 1484
LINCOLNWOOD REALTY
3130 O St 28

Duplex 1632 So 21st By owner Good investment or very high income $5400 per year $31 500 423 2122 489 8620 477 677 10

63rd & Logan
Take a look at these two side-by-side duplexes Both are fully rented and have shown no vacancies since built Good Havelock location Dave Schmidt 489 3671 or Jim Kubert 423-1161

4540-42 Meredeth
Price Reduced Solid brick duplex 2 bedroom units with full basements central air garages Price reduced to $44 950 Jerry Beecham 435-5761
WESTERN REALTY CO.
489-9651 7

DUPLEX Close to Campus For Handyman Has been rewired Two new kitchens new roof Not a drive by Gross ng $285 per month $16 750
BOB SCHUPBACH 432-9427
WOODS BROS REALTY 423-7373 8

Sargent Co.
1627 NO 21ST ST older up and down duplex with 1 bedroom up and 2 bedrooms down Also vacant duplex (unfurnished) Price $26 000 Call 435 2985 or 435-0379

2951 NO 21ST ST older up and down duplex with 3 bedrooms up and 2 bedrooms down Upper unit completely new Price $37 500 Call 435 2985 or 467 2636
3421 O St 435-2985 4

LAND CONTRACT SALE 4 twin adult homes Good rents to a top Perfect for home plus income One of your former tenants make it necessary for owner to sell Down both for $32 000
JOSEPH E KEAN 489-6581
GATEWAY REALTY 5

830 Mobile Homes

☆
Open House – 1 5PM Sunday 2950 P large duplex income $430 price $22 500 By owner – also 4 plex – 2 houses – multiple lot 432 6441 4

Sharp 14x70 3 bedroom central air skirted large shed patio cover Must sell best offer 475-0266 30

For sale or rent – 1971 Concord mobile home 14x65 located Cornhuske Estates 768-6796 31

Assume loan & Equity 1975 24x65 Townhouse furnished or unfurn shed 2 bedroom 2 full baths central air sitting porches transferred 474 1049 6

☆
1972 new style 12x50 2 bedroom insulated skirting new central air built in dishwasher extra clean in & out Possible bank financing 464 4521 464 5221 6

☆
For Sale – 1971 Kingswood 14x65 completely skirted fenced in yard in Gaslight Village all appliances including dishwasher washer & dryer central air furnished $6500 435 8128 6

☆
1973 12x60 mobile home central air skirted washer & dryer $4500 Call 472 3578 After 5pm call 475 6319 7

Wanted 10 ft wide mobile home Reply with price location and condition Phone 1 897 3694 or write Jerome Nyffeler Rt 4 Box 93 Columbus Neb 68601 7

1973 Schult 14x70 3 bedroom large kitchen with sliding glass doors large living room water softner central air skirted & set up Gaslight Village 477 4612 7

Must sell 24x60 Champion double-wide 3 bedroom air 435-5119 11

Immaculate 1973 2 bedroom Mediterranean decor home central air snack bar take payments move in 435 2361 7

Mobile home 14x70 1½ years old 3 bedroom kitchen with bar extra cupboard & storage space skirting $8200 or $300 & take over payments Call 475-9052 See at 1920 SW 12th 8

Must sell – 1971 Zimmer 12x60 all carpeted washer dryer stove refrigerator dishwasher & drapes 464 8139 467 1045 9

1 Only-Extra Nice
New 14x56–Just $5 998
BILL CARROLL HOME SALES
2701 No 27 435 3291 7

Assume loan 14x65 partly furnished call after 5 432 9065 10

1967 10x60 Great Lakes with tilt out 2 bedrooms carpeted 665 3243 Call anytime 7

COUNTRYSIDE
BUYS used mobile homes
RENTS mobile homes
SELLS mobile homes
MODULAR & DOUBLE WIDES
2440 WEST O 435 3597
Lincoln's Respected Dealer 29

1974 14x70 New Moon good shape Wahoo 443 4981 10

Moving must sell 1974 Schuldt mobile home 3 bedrooms 1½ baths very nice 14x70 Taking offers – can assume loan 477-6624 1*

☆
Must sell 1973 model Schult 14x70 9 months completely furnished deluxe interior & extras See to appreciate Make offer Call 475 3909 after 5 30 PM 10

State Securities loans money on MOBILE HOMES
1330 N 477-4444 2*

72 14x70 three bedrooms 1½ baths many extras 432 5631 after 5PM 13

1975 Bella Vista 14x70 2 bedroom fireplace carpeted bar 454 Gaslight Lane 435-3454 13

1970 14x65 Champion 2 bedroom central air skirted shed must sell 432 1198 13

1971 Geer mobile home lots of extras patio 797 3295 anytime 13

835 Mobile Homesites

☆
Woodlawn Estates 2720 No 2 477 5647 Lincoln See us before you move your mobile home large lots clubhouse swimming pool rural atmosphere within 5 min of campus & downtown 24

Mobile homesite for rent in Hickman 792 2015 after 5pm & weekends 8

845 Real Estate Wanted

Older house can need repair No real estate calls 464 5618 12

Sold Out! We need listings call us to sell your home no obligation Rorabaugh Realty 488 2215 15

Need house or duplex cash no real estate salesmen 488-3243 25

We need listings will buy your home sell it or trade it
CAPITOL REALTY Ph 435 3506 24

Customer with cash for your side by side duplex Call Harrington Real Estate 475-2678 489 8841 29

WHY BE BOTHERED?
Let us do the work Our trained staff will take care of the details that go with selling your home Aust n Realty Co REALTORS 489 9361 29

Will pay up to $1000 acre for rough land Must be partially wooded No more than $10 000 cash 477 5012 evenings 10

TO BUY
OR SELL
C C KIMBALL
CO REALTORS
SHARP BLDG
432 7575 or 488 9365 5



901 Aircraft/Service

Selling all or interest 1946 Aeronca Champ 65 hp 473 2272 13

905 Motorcycles & Minibikes

Eastern Wheel Champion wheels Quality Petroleum 951 West O 20

1975 Suzuki GT380 immaculate 477 1546 6

☆
New BMW's new Honda's Murphy Cycle Honda 7331 Thayer 466-5440 27

1973 Suzuki 125 perfect condition best offer 488 1655 7

75 Kawasaki 250 $600 488 2873 8

Sharp 1975 100 Hondaka Dirt Sport $799 The Cycle Shack 3304 Madison 464 2311 8

1975 Honda 250 like new $850 523 4875 Gothenburg 10

☆
'73 Honda 450 great shape service brakes tires & chain $550 May be seen at 650 West O 475 7685 10

'67 Kawasaki 90 1 season 650 miles $65 780 5525 13

'67 Kawasaki 90 10 speed trail bike new and good price $325 Firm 474 7364 8

'67 Suzuki 250 needs work $ 000 miles $ 50 472 5808 8

TAX REFUND?
Custom Tuning Specialties
"Get It Done"
DISTRICE
423-8867 4

Honda 450 1975 perfect condition $600 488 0872 after 5pm 10

910 4-Wheel Drive

1975 Ford pickup 3500 miles good tires 4 wheel drive like new believe $5600 3545 No 48th 466 1933 31

Must sell 46 Willys 4x4 307 V 8 overdrive Was $1950 – Now $1550 483 1721 6

1976 GMC ¾ ton pickup loaded will take trade Call after 5pm 464 0342 6

1974 Jeep Renegade CJ5 17 000 miles Ansen wheels 1100 15 tires Will trade 483 1557 after 6pm 6

1960 Willys utility wagon V8 4x4 Call 423 0967 8

49 Jeep 283 Chev V8 roll bar – new paint padded metal top Must sell make offer See at 3rd & P Sts Call morn ngs 432 8587 8

69 Bronco low mileage rebuilt engine new tires & paint Meyers Western blade After 5pm 792 2700 8

75 Chevy short box has everything Call 781 2652 7

73 Chevy Call after 6 & weekends 464 1190 8

Wanted to buy for parts 1959 thru 63 4 wheel drive Ford pickup 475 7369 8

73 Scout II V8 automatic high & low range lockouts mags excellent shape 466 5459 8

75 Chevy loaded Winabago Super cap new AP wheels & new snows 466 6749 after 4pm 8

1971 Bronco 302 CB radio good condition 7008 Francis 9

1970 Wagoneer air automatic 350 V8 Swanson's Ford Ceresco 665-2421 10

73 Chevy 4x4 ¾ ton custom New tires $3250 after 6pm 432 0923 13

1975 Ford Custom F250 4 x 4 must sell 466 7179 1315 No 65th 13

1973 Blazer 467 3031 13

1970 Jeep with winch 1961 Jeep with snowblade Call after 5 786 3518 13

930 Pickups

1970 Chevy pickup runs good extra tires 267 3195 or 267 2785 05

1973 Chevrolet
Custom pickup V 8 engine automatic power steering power brakes factory air conditioning radio $3175
Randolph Olds
21st & N 7c 432 3687

1974 Ford pickup Custom ½ ton pickup V 8 engine 4 speed transmission power steering power brakes radio cab high topper with door side windows $3100
Randolph Olds
21st & N 7c 432 3687

NEW 1976 GMC ½ ton pickup at dealers cost Must sell 488 0819 464 3578 27

62 Ford F 100 pickup Call 432 2910 after 5pm 7

1973 GMC ½ ton pickup 8 ft box V 8 engine automatic transmission power steering radio $2575
Randolph Olds
21st & N 7c 432 3687

57 Chevy Pickup runs excellent many accessories 489 7315 7

SPECIAL THIS WEEK ONLY
1973 IH 1110 Pickup V 8 engine automatic transmission air conditioning bucket seats dual tanks only 37 000 miles needs some body work As is price $1895
International Trucks
3131 Cornhusker Hwy 467 2537

'74 FORD PICKUP
A super cab with room for the family V 8 engine automatic transmission power steering power brakes and only 21 000 miles
$3495

DOAN ROSE
21st & P 432-6457

break away
LOTS OF LIFE & LOOKS LEFT IN THESE PICKUPS BUY AT SUPERMARKET PRICES

'74 Chevrolet $1790
Vega Panel Automatic radials radio air conditioning

'74 Ford $3560
F 100 power steering and brakes air conditioning radio chrome bumper chrome body moldings heavy duty rear step bumper

'74 Chevrolet $3810
Cheyenne power steering and brakes air conditioning radio discs heavy duty front shocks Chevrolet step rear bumper clock front stabilizer

'74 Ford $3610
Ranger power steering and brakes radio discs

'74 Chevrolet $2980
Power steering and brakes AM radio gauges

'74 Chevrolet $3300
Automatic power steering and brakes air conditioning AM radio

'73 Chevrolet $2700
½ ton pickup automatic position power steering and brakes air conditioning radials AM radio upper and lower moldings gauges front and rear chrome bumpers

'74 Chevrolet $3630
Fleetside ½ ton Heavy duty brakes mud and stripe sides rear AM air heavy duty rear springs heavy duty front stabilizer upper body moldings heavy duty radiator gauges heavy duty Lovejoy tilt steering wheel

'74 Ford $3390
F 250 custom power steering and brakes air conditioning AM radio dual sliding rear cargo door body moldings upper heavy duty rear step bumper chrome front bumper

TERMS AVAILABLE
MISLE CHEVROLET

930 Pickups

73 Chevy ½ ton fully equipped best offer takes 796 2392 toll free 8

74 Chevy Luv make offer 464 3411 5

1973 Datsun PL620 low mileage with or without Hy Gain roof mount CB antenna 464 0145 evenings 9

72 Ford ½ ton custom Explorer 302 automatic air $2100 423 3782 6

62 Chevrolet ½ ton heavy duty V8 4 speed good condition 786 2685 9

1972 Chevy ½ ton V8 standard air radials camper with bed excellent condition never driven in ice or snow 16 mpg $2595 or make offer 467 2878 9

☆
1974 1 ton Chevy Dooley Cheyenne all the extras including air camper special camper window & 4 speed $3600 784 2081 Valparaiso 10

71 Ford automatic brakes & air 467 1933 10

☆
Sears metal gangbox like new $90 477 8616 10

1972 GMC Sierra Grande with camper shell Loaded 475-0702 10

1971 Dodge ¾ ton Sweepline power air 781 2718 10

1973 Datsun Lil Hustler pickup 4 speed 30 000 miles extra clean 1 owner $2695
SPECIALTY MOTORS
747 Seward St Seward Ne 643 4838

64 Chevy ¾ ton excellent condition $675 or best offer 475 3033 10

68 Chevy ½ ton new radial tires $800 489 7665 10

For Sale – 1950 Chevrolet pickup Call after 6pm 464 3762 11

1966 Dodge ¾ ton many new parts runs good 4 speed 467 2108 13

1975 Luv Snow tires 3500 miles Warranty 435 5201 to see 13

67 Chevy ½ ton 283 3-speed good condition Asking $800 489 9251 13

54 Ford ½ ton 3 speed V8 new tires 483 1750 after 6pm 13

1969 Ford ½ ton V 8 low mileage AM FM radio good condition Call for further information 475 9310 13

65 Ford pickup runs good $400 2518 NW 8th 475 3319 after 4pm 8

935 Vans

74 Ford windows automatic V8 all carpeted After 5 30 423-0881 9

☆
1976 Ford 8 passenger van 2 tone green Chateau trim V 8 auto trans mission Power steering & brakes high capacity air conditioner Auxiliary heater 1 way glass Like new with factory warranty 2900 miles See at 1600 Cornhusker Hwy 6

1975 Chevy fully carpeted ice box AM FM tape wheels & tires 475$ 9168 6

66 VW Bus Rebuilt engine 467 3841 9

66 GMC Van 6 cylinder new brakes 435 4536 after 5pm 10

65 Chevy van carpeted & insulated runs good $500 45 3312 13

59 VW van needs work driveable $350 or offer Must sell 435-8329 after 5pm 8

64 Chevy van 250 engine good shape $550 432 2680 13

940 Straight Trucks

12 ft City stake bed & hydraulic lift gate Firth 791 5789 25

1959 Dodge platform Single hydraulic dump steel bottom $500 1968 Chevy van ½ ton $975 1966 Ford Station wagon V8 automatic with power steering $100 For more information call 464 8377 6

Complete Ford Truck Service
DEAN'S FORD
1901 West O 475 8821

MEGINNIS FORD TRUCKS
Pickup–Vans–Trucks
1600 Cornhusker Hwy 432 2631 29

945 Tractors/Trailers

40 ft furniture van ideal for contractor or storage Rod Dudley 435-4343 3

960 Auto Accessories/ Parts

Save on case of major brands Quality Petroleum Co 951 West O 20

1975 SPECIAL HEAVY TRUCKS
Bodies, 2 Hoists Available AT MISLE SUPERMARKET

'75 Chevrolet
Chassis-cab air brakes manual throttle control five speed transmission load rated package front power steering gauges radio towing front device
$9497

'75 Chevrolet
Chassis cab air brakes roof drip molding Spicer transmission power steering tachometer radio Sierra Grande equipment Eaton 2 speed rear axle V-8 427 engine auxiliary rear springs west coat mirrors
$10,944

TERMS AVAILABLE
MISLE CHEVROLET

960 Auto Accessories/ Parts

Four B F Goodrich L60 15 rad T A's Ansons Chevy 6 lug 4br 1110 6

Meyer Snow plow $550 Call after 5pm weekdays 432 3904 6

3 late model Toyota engines with less than 5 000 miles $250 ea Guaranteed Jim's Automotive Cordova 788 3414 Days & eves 6

REBUILDER
72 Olds Cutlass Supreme fully equipped 31 000 miles rear damage driveable
HOWELL AUTO CO
27 & Theresa
432 2036 423-1088

☆
1965 Dodge Monaco for parts 383 magnum Holley 4 barrel low mileage $600 or best offer & all the parts you need Call 432-6168 ask for Danny 7

Parts for 69 Chevy Van 283 Cranck shaft torquellite to small block Chevy adapter 665 2497 Ceresco after 5pm 8

Chevy Bell housing fly wheel rebuilt clutch assembly air condition er 489 8539 Evenings 9

☆
10 16 ½ 8 bolt wheels for '75 Chevy ¾ ton 4 wheel drive 475-9290 9

Top Dollars for junk cars 435 2481 or 464 4837 29

63 Chevy body 283 3 speed 643-2551 Seward 10

Two 15 & two 14 Crager SS mags for Chevy with tires $125 466-0051 10

1951 Jeep engine complete 6 12 volt battery charger 786 5945 Waverly 10

Taking bids on all or any part of 1967 Chevelle Super Sport 396 engine 4 speed positraction 466-6932 10

'71 VEGA
A 1 condition minor rear end damage Also 68 GTO front end 67 Firebird stock car 466 4050 10

For Sale – Car parts Bonneville 66 master cylinder $5 radiator $20 air conditioner $40 power steering pump $15 477 1435 10

Volvo engine & trans B 18 rebuild 10 000 miles Best offer 467 1914 13

970 Classic/Specialty Autos

1966 Ford T bird – cheap One owner excellent mechanical condition 477 4883 eves 6

57 Chevy 2 door coupe 6 cylinder 3 speed $450 787 2707 7

☆
48 Pontiac Silverstreak 8 black 4 door excellent original condition Call after 6pm 828 4195 Unadilla 8

1948 Chevy Fleetmaster new clutch new exaust & more 665 2497 Ceresco after 5pm 8

1938 Chevy Coupe $250 Jims Automotive Cordova 788 3414 days & eves 6

1940 Pontiac Touring Sedan is complete never been restored 466-4050 10

Super modified race car quick change rear all/parts 464 7829 10

58 Ford Custom 2-door post 48 000 actual miles extra nice call 856-3425 after 5 30pm 17

47 Ford best offer by February 8th 763 2895 evenings 8

Customized 1953 Chevy 327 engine with 4 speed Western 433-4461 13

980 Sports & Import Autos

Olston's Independent Specialists Inc We sell parts & accessories for Volkswagen vehicles We repair VW vehicles 2435 No 33 467 2397 4

Datsun–Toyota–VW Service Fuel inject on analyser Hofker Auto 466-2302 4

TOYOTA
All models available for immediate delivery See how much car your money can buy at
MIDCITY TOYOTA
1200 Q 475-7661

1974 Volvo 142 24 000 miles, 25-28 highway mpg neat & clean $4100 464 7552 3

PARTS FOR ITALIAN CARS
VOLKSWAGEN PARTS
IMPORT AUTO PARTS 435-4391 4

'74 SUPER BEETLE
College Auto Mart 489-4384 6

1974 4 door Datsun B210 11 140 miles 791 5560 No Sun calls 7

1972 VW Beetle 28 900 miles excellent condition $1950 423 9248 8

1970 VW bug green good condition 66 000 miles $1000 477-6252 after 6pm 8

1969 Volkswagen bug really good condition $850 464 3493 after 5pm 8

1971 Lotus Europa best offer over $4000 After 2pm 435-1363 8

'74 RENAULT R12 STATION WAGON
Radials 20 500 miles air
College Auto Mart 489-4384 8

'73 Opel GT loaded factory air low mileage Exceptionally clean 489 8545 after 6pm 9

WE BUY CARS
College Auto Mart 489-4384 9

Gold 1972 Toyota Corona 4-door 17 000 miles under book 488-2012 9

74 Super Beetle 4 speed factory air luggage rack AM FM 22,000 miles $7500 423 9421 9

71 VW SB good maintenance blue 4 speed good tires 423 7048 2

1974 Datsun 260 Z 6 cylinder engine 4 speed transmission factory air conditioning rear window defogger AM FM radio Low mileage $5495
Randolph Olds
21st & N 7c 432 3687

1973 Mazda RX2, 14 000 miles, excellent condition Call 475-9956, 5-10pm 10

72 Porsche 914 decor group, AM FM radio Evenings/weekend, 464 1556 10

MAZDA'S MIZER GIVES



Suggested retail price Freight dealer prep taxes and license fees extra

* EPA estimates Your mileage will vary depending on how and where you drive your car's condition and optional equipment Lower in California

TERMS AVAILABLE
MEET THE MIZER AT:
mazda - BMW
5020 "O" Street

980 Sports & Import Autos

1968 VW Bug stick, excellent condition 61 000 miles 796-2286, after 5pm 464-0231 ext 285 10

Parts & accessories for all imports
Foreign Auto Parts
2328 O 475-8841 29

Trade Your HOG for a RABBIT
McDonald VW
1241 No 48th 29

DOAN ROSE AUTO SALES INC
DATSUN–VOLVO
21st at P 432-6457

☆
73 Saab Sonett III 477 7073 or 489-2783 12

1971 Toyota MKII 4 speed excellent condition $2100 489 1087 10

73 Celica 40 000 miles, $2295 423-7457 after 5pm 17

67 Corvette Convertible 23 000 miles 427 engine air & steering $4400 Serious inquiries only 466-1356 13

73 Mazda Sport Coupe 4 speed transmission air conditioning, one owner $2095 We will finance 477-5202 Dean Bros Lincoln Mercury 1835 West O 6

63 VW runs good Inspected $395 2221 No 54 466-1350 6

69 Volkswagen Bug radio heater 4 speed transmission $799 Dean Bros Lincoln-Mercury 477-5202, we will finance 6

74 Capri V-6 engine radio heater automatic transmission only 4,000 miles $3649 Dean Bros Lincoln Mercury 477-5202 1835 West O 6

73 Volkswagen 4 door 412 automatic transmission air conditioning one owner $2789 We will finance 477 5202 Dean Bros Lincoln Mercury 1835 West O 6

☆
'73 CORVETTE
Fully equipped like new 15 000 miles priced to sell
HOWELL AUTO CO
27th & Theresa
432 2036 423-1088

990 Autos for Sale

71 Plymouth Duster 340 3 speed $1450 477 9944 18

☆
73 Cadillac 4-door Deville loaded 20 000 actual miles by original owner Call 489 1569 or 488-9565 20

Credit problems? But need a car see us! Delp Auto Sales 23rd & R 477 5239 10

FICKEN & GREBE FORD SALES
Ashland Neb 944 3367
New Ford Cars & Trucks
Open Evenings by Appt
Marvin Ficken & Ron Grebe 16

☆
1973 Chevy Leguna
Estate Wagon 3 seats steering brakes air nice intermediate wagon See at
ALL WHEELS, INC
2951 No 49th
(On the corner of 49th & Adams)
464-4994 30

☆
1975 Ford Elite
Steering brakes air tilt wheel cruise low mileage See at
ALL WHEELS, INC.
2951 No 49th
(On the corner of 49th & Adams)
464-4994 30

MIRACLE MILE MOTORS
21st & O 475-1008
21

1974 Spirit of America Vega, excellent condition 18 000 miles 799 2569 1

1972 Toronado Oldsmobile beautiful car – mint condition $2495 464 4461 2

2¾ ½ & &?S
?9½ Ranchero metalic blue 351 Cleveland Automatic power steering & brakes near perfect box best offer over $2900 by Monday 489-8366 25

68 Ford station wagon 69 000 miles Asking $475 483 1643 3

74 Dart standard V-8 Being transferred must sell immediately $2,400 464-6268 6

71 Ford Galaxie 500 excellent running condition $900 or best offer 432 8205 after 5PM 26

For sale 1969 Ford Fairlane 4 door 302 motor air power steering auto transmission Good condition 489 9388 6

62 Olds 9 passenger wagon best offer 488-1765 after 6pm 6

'74 Mazda RX3 Evenings or weekends 466-3271 6

☆
1973 Grande Mustang automatic, air-conditioning power steering & brakes 27 000 miles 464-2335 after 4 30 6

☆
71 Camaro Rally Sport 350 3-speed power & air 488-7060 3760 Spruce 6

☆
1964 Rambler Classic automatic, 6-cylinder good rubber 70 000 $150 or best offer 475-0766 6

1970 Buick Wildcat 4-door 60 000 miles new steel radials good condition $1200 Days, 432 7342 Evenings 475-5072 3

68 Malibu 327 4-speed 25 000 miles on engine 432 1887 6

1967 Camaro sharp new engine, 4 speed 467 1541 after 5pm 6

1969 Ford Fairlane 4-door 6 cyl 3-speed 1 owner 466-7529 7

☆
68 GTO blue black vinyl top, 400 automatic power steering air positive friction rear end, good condition Call 464-0528 7

'74 Camaro 350 automatic LT mags side pipes, new paint 17 000 actual miles See to appreciate 465-2264 7

☆
1975 Chevelle Malibu, 10 000 miles, power 4-door 464-4347 464-8225 7

73 Gremlin X–Automatic, air, low miles, like new condition, $2100
HOWELL AUTO CO
27 & Theresa
432 2036 423-1088 7

1966 Oldsmobile Delta 88, Michelin tires Good buy at $400 474 1466 or 432 1394 7

'51 Chevrolet auto runs good 464-5626 8

71 Ford Customs 500 air power brakes & steering 475-1248 8

65 Ford Fairlane 464-6889 6

72 Pinto, 4-speed, good condition Must sell 488-6666 8

1965 Pontiac LeMans, full power clean car $265 466-6976 6

1970 Ford Wagon 6 passenger steering brakes, air power rear window 423-7934 6

75 Vega excellent condition 6,000 miles, $3,000 firm After 5, 466-9670 7

67 Ford 2-door custom sedan, 390 white Rod's Standard Station 11th & B 7

73 Cougar XR7 fully equipped, vinyl top AM/FM stereo radio excellent shape $2975 477 5214, 477-4989 7

75 Chevrolet Malibu 2-door hardtop, V8 automatic, air power steering
75 Chevrolet Malibu 4-door V8 automatic, air power steering
REDIGER CHEVROLET CO
Milford Neb 761-2391 5

CLEAN
1969 Grand Prix model SJ 61,000 new radials 423-6988 8

75 Vega GT hatchback $2900 12,000 miles perfect condition 464-6620 8

1963 Chrysler Newport V-8 automatic clean 560 No 73 464-7671 8

73 Plymouth Scamp 6-cylinder automatic transmission vinyl roof excellent condition Call 423-6804 after 9pm 7

72 Lemans 2-door bucket seats, full power AM/FM after 5pm 799 2191 8

1971 Ford Wagon air cruise power brakes steering $1950 786-7825 6

990 Autos for Sale

1969 Pontiac Tempest good condition 6 cyl, automatic air $750 417 3915 9

☆
1971 Pontiac Firebird power steering automatic 42 000 miles 7111 Huntington 464 1574 10

We Buy All Makes of Used Cars
DeBrown Auto Sales
17th & N 432 1023

Cash for your car or trade down to an older unit Always 20 vans & pickups in stock
CHARLEY S AUTO CITY
2301 Cornhusker Hwy 435-4776

To settle estate 1975 Ford Maverick 2-door 4300 miles like new Call 432 2847 weekdays 8 30-4 30 May be seen in parking lot south of 1141 H St Will sell for best offer over $3 000 received this week 6

1973 Olds Cutlass Supreme low mileage excellent condition radials 475-0702 10

Buying a car? Selling one?
PARRISH MOTORS
4820 Wilshire Blvd 466-7901

1975 2 door Elite 9 000 miles must sell Call for appointment 466-4431 7

1968 Olds Cutlass 2-door hardtop 350 4 speed 25 000 miles on engine After 5pm 826-2767 29

67 Pontiac GTO new balanced high performance 400 HO engine B&M auto trans speed pro Edelbrock manifold Mallory ignition Crower high lift cam new tires many extras 435-6403 9

73 Plymouth Satellite nine passenger wagon air power steering & brakes low mileage Call Bob 467 3525 9

69 Mercury Marquis good condition Call 432 2910 after 5pm 10

1974 MONTE CARLO LANDAU
Excellent shape $3600 477 5216 477 9509 10

72 Pinto 4 speed Sunday anytime weekdays after 6pm 475-9677 10

1966 Chrysler Newport power steering brakes air 643-6087 Seward after 5 30pm weekdays 10

72 Pontiac Safari wagon power steering & brakes RNH electric tailgate air conditioning & luggage rack steel radials color–brown 59 000 miles This car is in excellent condition 488 1524 475-1711 435-8567 10

TWIN OAKS LINCOLN-MERCURY
Mark IV Continental Marquis
Montego Cougar Comet
CAPRI
& now
MONARCH
Stop by or give us a call
Always a fine selection of used cars
Hwy 15 just south of Seward
Seward Nebr
432 0855 Lincoln 643 3681 Seward

LOOK!
IN STOCK
2 Camaros 6 Mustangs 2 Vega Wagons 1 Pinto 1 Skyhawk 1 Nova 1 Cutlass 2 Mavericks 1 Cougar 1 LeMans 3 Impalas 1 Wagon A&D Auto Sales 122 So 19th 10

1972 Plymouth Cricket 4-door air conditioned stick shift 2108 Que 488-3790 10

1970 Camaro power brakes & steering tape deck best offer 488-6217 10

1971 Oldsmobile 98 2-door 56 000 miles $1550 or take over payments 489-0457 after 5 30pm 7

1972 Vega GT air cond 4 speed wide ovals $1400 489-4818 4

1968 Fury II good rubber air cond 4 dr auto $450 489-4818 4

69 Pontiac Catalina air steering brakes A 1 mechanically just inspected $550 466-4050 10

1976 Datsun B210 34 mpg assume loan 466-3402 10

'74 Vega Estate wagon air 4 speed 423 7477 10

1974 Olds Cutlass Supreme 6 passenger wagon company executive car Steering brakes air cruise control Metallic blue 54 000 miles Price $3095 423-6625 between 9 12 noon weekdays for appointment 10

74 Mazda RX4 low mileage, very clean 489-9408 4732 So 43rd 10

1975 Chevrolet Caprice Classic 4 door sedan excellent condition 475-4498 10

☆
69 Camaro SS 350 4 speed real sharp & clean 489 5425 10

SHARP – 65 Ford 2 dr hardtop low mileage 4 cam duals 780 Holly dual points 488-4315 after 5 30 & weekends 7

1975 Gran Torino 4-door fully equipped Swanson's Ford Ceresco 665-2421 10

1965 Chevrolet station wagon V8 with standard Transmission 488-3549 9

70 Olds wagon wholesale price, new brakes tires 488-4723 9

1975 Vega wagon automatic, 2,400 miles loaded See 5001 South St 9

For Sale trade or best offer – 1965 Ford LTD good condition needs hood Call at home 475-7941 9

1973 Firebird $3100/best offer automatic air 29 400 miles 475-3367 9

'74 Pontiac Ventura
College Auto Mart 489-4384 9

75 HONDA – CVCC Hatchback air radials $600 less than new 423-2585 9

74 Mercury Montego MX Brougham 1 owner low mileage, clean $3995 432-6104 435-0330 9

☆
69 Mustang Fastback 466-5722 Reduced to $1150 4118 St Paul 9

HICKMAN MOTOR CO
Sales Service/Wrecker/ 792 2052

michael's auto sales
3340 Cornhusker 466-5191

1955 Belair Chevy 4-door sedan automatic, 8 inspected runs Near new tires and battery 268-3651 7

62 Pontiac $250 or best offer 489 9015 9

1959 Buick, good throughout make offer Evenings are best 475-6387 10

DuTeau Chevrolet
Used Cars & Trucks
1700 P

☆
67 Plymouth V-8, automatic, power steering Call 423 5938 before 2PM 10

1975 Dodge
Coronet Custom 2-door hardtop DEMONSTRATOR
Fully equipped including factory air conditioning & vinyl roof
LIST PRICE $5735
SALE PRICE $4450
Stock # 5036
DeBrown
Dodge-Chrysler
1645 "N" 477-3777

990 Autos for Sale

1973 LTD 2 door hardtop fully equipped Swanson's Ford Ceresco 665 2421 10

1975 LTD Brougham 4-door fully equipped Swanson's Ford Ceresco 665-2421 10

63 Pontiac Catalina station wagon for sale or will trade for bike 466 3753 466 9996 7

1967 Chevelle Malibu 327 stick low mileage 466 9518 10

State Securities loans money on CARS & TRUCKS
1330 N 477 4444 2*

Arnie's Used Cars
2240 No 27th 435-8498 7*

GOTFREDSON'S
NEW VOLARES 84th & O
28A

72 Toronado light brown w/brown interior radials 50 000 miles loaded $2495 477 9866 11

71 VW station wagon recently overhauled excellent condition Call Seward 643-4474 6

69 Nova automatic power steering 475-7366 11

Getting married – must sell new 76 Chrysler Cordoba loaded 488 7336 3*

74 FORD PINTO 2 Door 4 Cylinder 4 Speed 27 000 miles
AHLSCHWEDE FORD INC
Crete Nebraska 826 2127 4

RANDOLPH OLDS
21st & N 432 3687
28c

1975 Pontiac Ventura SJ coupe hatchback Air power Excellent condition $4400 466-5138 10

1975 Mustang 2+2 automatic power steering air and only 1500 miles 489 2927 13

1973 LeMans GT power steering & brakes 3 speed radials $2600 475 3204 after 6PM 7

74 Impala 2 door cruise air power vinyl roof 22 500 miles $3 250 432 9893 after 7pm 13

1969 Chevelle low mileage call 489 7967 after 5 30pm 13

'74 GRAND PRIX
Turbo hyde trans with console radial tuned list over $6 000 with extras asking $3 950 1625 Pawnee 432 1384 423-6023 13

70 Ford Galaxie 500 Sport Coupe radio heater automatic transmission V-8 engine power steering power brakes $895 Dean Bros Lincoln Mercury We will finance 477 5202 1835 West O

72 Pontiac Safari 10 passenger station wagon power air conditioning $2095 Dean Bros Lincoln Mercury 477 5202 1835 West O

75 Ford Elite Black AM FM stereo power steering power brakes air conditioning speed control only 9 000 miles Dean